Home
TELEPHONE 383-4111
CLASSIFIED 386-2121

The Daily Colonist.

Vancouver Island's Leading Newspaper Since 1858

Sunny, high 72
★ ★ ★
Weather Details On Page 2

No. 89 – 116th Year | VICTORIA, BRITISH COLUMBIA, SATURDAY, SEPTEMBER 14, 1974 | 15 CENTS DAILY 20 CENTS SUNDAY

B.C. doubling gas export price again

Governor upset, hints heavy tanker traffic

Rhodes
. . . won't share

VANCOUVER (CP) — The B.C. Energy Commission said Friday it will more than double the export price of natural gas.

The price of natural gas to B.C. customers could also be doubled depending on how the export increase is arrived at.

The surprise bid for higher rates followed a statement by James Rhodes, chairman of the crown's B.C. Petroleum Corp., that B.C. does not intend to share anticipated short natural gas supplies with its customers in the United States this winter.

But Rhodes said the province would do what it can to find other ways of increasing the supply to the U.S.

Rhodes' statement upset Washington Governor Dan Evans, who said Friday oil tanker traffic along the West Coast would be increased if B.C. refuses to share its natural gas with his state.

Evans, in Vancouver to address the Washington Bar Association's annual convention, said the pending winter shortage poses a serious problem for many industries and could result in a major cutback in employment in the state.

He said he can understand B.C.'s "desire to maintain its previous levels," but said he expected the province to live up to its contractural obligations with Washington.

"We will want to ensure that where there is a shortage, the reduced production will be shared," he said.

The governor said if supplies from B.C. do not offset shortages in the state, the only alternative is to increase tanker traffic from Alaska.

Rhodes, returning from talks in Ottawa with federal Energy Minister Donald Macdonald, said it is not his interpretation of the meeting that B.C. consumers will have to "share" any short supplies with U.S. consumers.

"The position taken by the province and given publicly on Tuesday by Premier Bar-

Continued on Page 2

Evans
. . . live up to pact

Oil exporters hike royalties, taxes

AP, Reuter

VIENNA — The world's major oil exporting countries decided Friday to raise their revenues for the fourth quarter of this year, beginning Oct. 1, by imposing a 3½-per-cent increase on royalties and taxes paid by international oil companies.

The decision will raise the cost of a barrel of oil by about 33 cents.

The oil exporting countries contend that such increases should be absorbed by the oil companies out of their profits and not be passed on to consumers. But oil companies indicated the consumer would pay about a cent-a-gallon more for gasoline and heating oil.

Gunmen hold nine hostages to free mate

THE HAGUE (CP) — A Japanese Red Army revolutionary was flown from a Paris prison to the Netherlands Friday night as demanded by gunmen holding French Ambassador Count Jacques Senard and eight other hostages in the French Embassy.

Shortly after the man's arrival in Amsterdam, the three gunmen released one of the hostages, a Dutch girl secretary, the French state radio in Paris said.

Reports from Tokyo said two of the gunmen were Japanese and the third an Arab.

The revolutionary flown from Paris is a man known as Yutaka Furuya who has refused to disclose his true name. He was arrested in July at Orly airport with counterfeit dollars and coded orders to kidnap Japanese diplomats and businessmen, and was held in the Sante prison in Paris.

A police spokesman in Paris confirmed the man was being taken to The Hague "as far as we know here, to be exchanged for the hostages."

Continued on Page 2

Inside

Court crowded, case dismissed
—Page 6

August entries still coming in
—King Fisherman, 20

Birth in a hurry on the night ferry
—Names in News, 24

Background	5
Bridge	28
Church	15, 16
Classified	26-38
Comics	14
Crossword	29
Entertainment	22, 23
Family	18, 19
Finance	8, 10
King Fishermen	20
Marine Calendar	25
Names in the News	24
Provincial Court	6
Sport	12, 13
Television	27

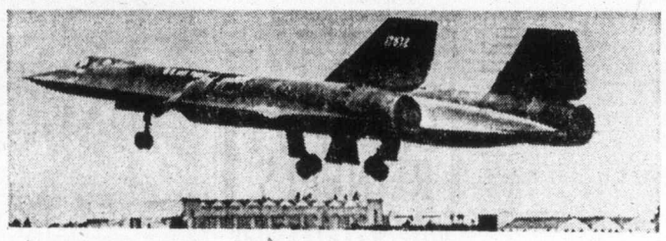

'Blackbird' takes off from Mildenhall base in England . . .

Sky-scorching spy

LOS ANGELES (AP) — The SR-71 spy plane Blackbird beat the sun Friday from London to Los Angeles covering 5,645 miles and seven time zones in three hours and 47 minutes.

The flight caused a sonic boom felt over a wide area. The boom was felt when the plane arrived here, and police in suburban Altadena, Pasadena, Glendale and other cities reported scores of telephone calls.

There was no official speed record to beat for the route. The SR-71 will be the record if it is certified by the Federation Aeronautique Internationale, the accrediting organization for aviation records.

The average ground speed was 1,480 miles an hour with the aircraft piloted by Capt. Harold Adams, 31, from Albuquerque, N.M.

Maj. William Machorek, 32, of Jersey City, N.J., was in the second seat.

On Sept. 1 the same aircraft and crew set a New York-to-London speed record of one hour and 55 minutes.

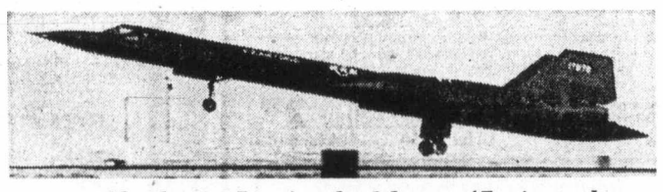

. . . and lands near Los Angeles 3 hours, 47 minutes later

Trade retaliation means 'anarchy'

● Average world inflation in non-communist countries reaches a record 13 per cent. Page 11.

VANCOUVER (CP) — Retaliation among world trading nations because of restrictive trade policies "would provoke economic anarchy," Finance Minister John Turner said Friday.

He made the comment at a news conference after telling the Vancouver Men's Canadian Club that fiscal restraining actions of individual nations would have a snowballing effect on a world economy that is already depressed.

The minister said individual governments are no longer in a vacuum and what they do collectively to combat inflation "would have a contagious effect" on the world economy as a whole.

There is a need for more economic co-ordination and consultation among nations; world trade should be more liberal, and the International Monetary Fund, now administered by technocrats, should have more political clout.

This is the message Turner said he will take to Commonwealth and other finance ministers before the IMF meeting in Washington next month.

The minister said Canada "is very vulnerable in terms of the world economy . . . we can't isolate ourselves."

Turner said inflation will take longer to beat than originally anticipated and asked Canadians to "muster a great deal of self-discipline and self-restraint in the next 12 months to two years."

He said although there is a lot of "underlying strength in the economy," a new look should be taken at the view that wage agreements which provide for cost-of-living increases are highly inflationary.

"It may well be that contracts providing for reasonable protection against cost-of-living increases are considerably less inflationary in fact than those that build in very large wage increases on an assumption of continuing rapid inflation," he said.

But Canada is attempting to

Continued on Page 2

Turner
. . . Canada 'vulnerable'

Nixon money 'not authorized'

● White House halts tapes-to-Nixon plan. Page 2

WASHINGTON (AP) — Government auditors have ruled that the General Services Administration had no authority to spend money for former president Richard Nixon's transition to private life without first getting an appropriation from Congress.

As a result, the GSA obtained approval Friday to use money from a special fund appropriated by Congress for President Ford.

Government documents show the new administration authorized spending up to $450,000 for Nixon a week before it asked Congress to appropriate funds for the transition.

The GSA already has committed about $6,000 of that money, but Comptroller-General Elmer Staats said it wasn't authorized to do so.

President Ford's request for $850,000 to help Nixon's transition to former-president status ran into stiff congressional opposition when GSA tried to defend the amount in congressional House hearings this week.

Advance expenditures were approved by Roy Ash, director of the White House Office of Management and Budget, in a letter to GSA administrator Arthur Sampson dated Aug. 21.

Ash told Sampson he was granting the authority "in anticipation of reimbursement from a supplemental appropriation under the Presidential Transition Act."

Japanese forfeit $165,000

Canada is $180,000 richer after the skipper of the Japanese trawler Koyo Maru II was found guilty Friday in Victoria Provincial Court by Judge William Ostler in the Queen Charlotte Sound incident last Feb. 12.

Ostler convicted Tatsuya Itoh of unlawful entry into Canadian fisheries waters aboard the 1,454-ton, 313-foot trawler and of being aboard a vessel which fished unlawfully in those waters.

He fined Itoh $5,000 on the first count and $10,000 on the second, then ordered forfeiture to the crown of the $165,000 fish cargo aboard the vessel when it was stopped by Canadian warships.

Prosecutor Digby Kier explained that Tokyo Fisheries Co. had put up a $250,000 bond late in February so the trawler could return to Japan with its fish cargo and its $85,000 worth of gear. He said Canada would obtain the $165,000 from this bond and the rest would go back to Japan.

Maximum penalty on the two counts could have been a fine of $35,000, three years in jail and forfeiture of the entire bond.

Questioning during the four-day trial by Kier and defence lawyer Alan Patterson had centred on the reliability of Canadian services' plotting and on the Japanese location equipment.

Ostler said he was satisfied the evidence showed "careful checking by responsible" Canadian seamen and airmen while the Japanese equipment could have been more effective.

He said Itoh and the only other defence witness, chief officer Takashi Ito, showed "overconfidence" in their experience and familiarity with the area "and insufficient reliance upon acceptable navigation aids properly used."

Kier asked for forfeiture of the trawler's gear as well as the fish cargo because "a flagrant violation" of Canadian fishing limits was involved, but Ostler declined any order on the gear.

Continued on Page 2

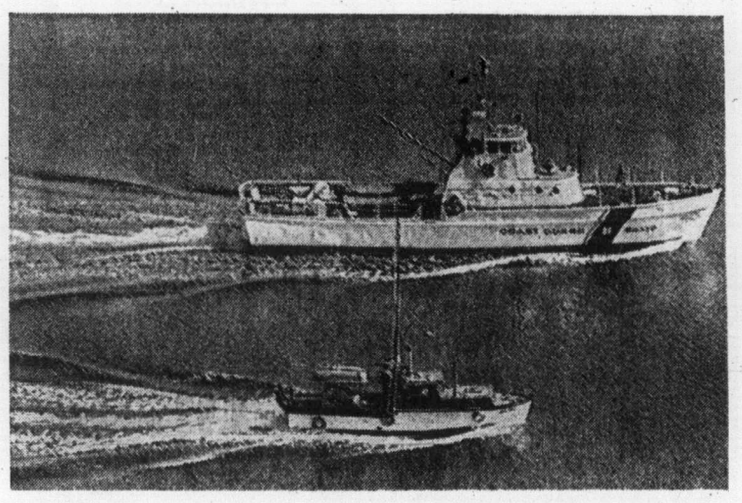

—CP

CANADIAN GILLNETTER Arlene chugs obediently alongside U.S. Coast Guard cutter after she and four other fishboats were seized off Point Roberts, Friday. Canadian boats were detained for allegedly fishing inside U.S. waters and escorted to Bellingham, Wash., to face charges. Skippers were released later Friday after posting bonds of $5,000 each. U.S. Marshal's office will retain custody of the five vessels. Spokesman for coast guard said ships were spotted fishing for salmon, and all had their nets in water. Vessels are from lower Mainland.

Beryl sweet-talks hoarders

OTTAWA (CP) — Beryl Plumptre, chairman of the food prices review board, has denied reports of a sugar shortage in Canada.

"There is absolutely no reason for panic buying and hoarding by consumers," Mrs. Plumptre said in a news release Friday.

She said the board conducted inquiries into the availability of sugar following "a rash of 'scare' stories carried in the media recently about the possibility of shortages and wildly unrealistic prices."

Mrs. Plumptre criticized consumers who had stocked up on sugar in anticipation of shortages and higher prices.

"I have been assured by those closest to the sugar trade in Canada that we have ample sugar stocks and people who say sugar is going to a dollar a pound next week are being irresponsible."

'Burn those filthy books!'

CHARLESTON, W. Va. (UPI) — A truck driver was shot and wounded Friday in a wave of violence caused by new school textbooks which allegedly defame religion, morality and patriotism.

"We need help," said Kanawha County Sheriff Kemp Melton, whose 50-man force tried to contend with roving bands of pickets yelling "Burn those filthy books!"

The driver was identified as Phillip Cochran, 30, an employee of United Parcel Service. A suspect, who had been among the protesters, was held for questioning.

Another man was wounded by gunfire at a truck company picket line Thursday.

"Mobs are ruling," said schools superintendent Kenneth Underwood, who cancelled classes for 44,000 pupils and called off weekend school activities including football games.

"The safety of our children is our paramount objective," he said.

Governor Arch Moore offered to intervene in the dispute, which began on the opening day of school Sept. 3 and stemmed from the school board's approval of a new series of supplemental textbooks for all levels.

The books were labelled "filth" and "the work of the devil" by parents complaining of passages on topics such as prostitution, bomb-making, marijuana and extremist politics.

Writings by such controversial figures as former Black Panther leader Eldridge Cleaver are included in the texts for older children.

The handling of religious topics in some of the dozen of books were a particular sore spot for the protesters.

"They make the stories in the Bible sound like tales, myths," said Avis Hill.

Nixon denied tape control

WASHINGTON (UPI) — The White House has agreed to halt — at least temporarily — the implementation of its plan to give former president Nixon control of his presidential tapes and documents, the Washington Post reported today.

The delay was prompted by objections from the office of Watergate special prosecutor Leon Jaworski, the Post said.

It quoted unidentified sources as saying presidential counsel Philip Buchen assured representiatives of the prosecutor's office that "a White House-negotiated agreement with Mr. Nixon on the matter will not take effect pending further discussion about the disposition of the tapes and documents."

Under terms of the agreement, announced Sunday shortly after Nixon was pardoned by President Ford, the former president would retain control over his White House tapes and documents and would be able to fight subpoenas of the material.

According to the sources, deputy special prosecutor Henry Ruth attacked the legal foundation of the agreement with Nixon. That foundation was an opinion from Attorney General William Saxbe saying the documents and tapes are "the property of Richard M. Nixon when his term of office ended."

Turner wants co-ordination

From Page 1

cope with a problem that is world-wide in scope.

"It would be wildly unrealistic to imagine, for example, that if only we pursued the right policies we could banish inflation from Canadian shores even while it continued to flow over the rest of the world."

The minister, whose May budget brought the government down, said that when he re-introduces it in mid-November it will show a lower cash deficit than was originally forecast.

Asked whether he would curb government spending, the minister said he would "rather talk in terms of restraining increases" in spending because of a spending momentum that is built in to the economy.

Turner also agreed that government spending priorities would have to be changed because of Liberal election campaign promises.

The minister told the news conference a federal-provincial summit conference on inflation and the economy would be premature at this point, but in his speech he said Ottawa wants a better understanding on provincial taxation of mining and petroleum industries.

He will be in Edmonton today to discuss resource taxation with Alberta officials and said he wants to meet with other western provincial finance officials by mid-October.

The May budget proposed to raise taxes for mining and oil industries which brought a storm of protest from the business sector.

Turner said he understands the feelings of businessmen who believe they are caught in a confrontation between the federal and provincial governments but Ottawa's concern is a principle basic to confederation.

"If the federal government is to fulfil its fundamental responsibility of providing equality of opportunity throughout this country, we simply cannot allow its access to any major source of revenue to be usurped by provincial action," he said.

"Were the federal government to allow itself to be squeezed out of this field, we might find provinces devising a whole new battery of tax investment to continue exploration and development and it was imperative the provinces realized this.

"Let me point out that the provinces have a major responsibility because it is they who are claiming the lion's share of resource revenue."

Ottawa receives 5 per cent of petroleum revenues while the provinces get 45 per cent, he said. Thirty per cent of mining revenues go to the provinces while the federal government gets 12 per cent.

The minister said he is not seeking a gentlemen's agreement on resource taxation in his discussions with provincial officials but, rather, "an understanding among gentlemen."

"What I want is to have the benefit of their views and plans so that I can take them into account when I re-examine the measures proposed in the last budget."

Turner said he is not approaching the discussions "with a threat behind my back" but Ottawa would like to see whether "on an informal basis we can determine what is a fair share in an economy under stress."

Japanese revolutionary

From Page 1

The gunmen had also demanded a plane and pilot with which to make their escape.

Just before leaving Paris, Furuya made a further demand that $1 million be delivered to the Japanese commandos here, an informed source said.

Japanese officials in Paris said the man might be the organizer of the brutal 1972 Red Army attack on the Tel Aviv airport in which 25 were killed.

Police snipers crawled into position early today across from the embassy.

The embassy building was blacked out except for a brightly-lit bay window on the fourth floor, where the hostages were held.

The marksmen, ordered into position by Justice Minister Andreas Van Agt, found vantage points on the scaffolding of the new finance ministry building still under construction.

Two police officers — one a woman — were shot and wounded when they penetrated to the fourth floor and encountered one of the gunmen.

Police occupied the lower three floors and brought in an interpreter from the Japanese Embassy to translate for them. They communicated with the gunmen over the embassy's internal telephone system.

Police said the Japanese arrived at the embassy in late afternoon and the porter raced upstairs to the fourth floor to warn the ambassador.

Three policemen sped to the building, found the elevator blocked and climbed the stairs to the fourth floor.

Police said a door on the floor swung open and one of the gunmen came out shooting. He fired three or four shots and hit two of the police officers.

The third policeman fired back.

One of the wounded officers was a woman. She was hit in the chest. The male officer was hit in the shoulder.

Their conditions were not known.

STAMPS WANTED
Appraisals, Collections, Accumulations, Estates.
B. Schulze Stamps Ltd.
R.R. 7, Victoria—479-5745

B.C. doubling gas export price

From Page 1

rett was that there will be no prorating of B.C. gas to B.C. users," he said.

"The position of B.C. is that the shortfall must go to the American market. That was certainly the position we took in our discussions with the energy minister."

Rhodes said several avenues are to be taken to help the American customers with a greater supply than if they had to bear all the shortfall.

In its first move to double gas prices, the B.C. Energy Commission filed a brief Friday with the National Energy Board. The commission said the competitive price of gas — based on the price of an equivalent amount of oil — is $1.35 per 1,000 cubic feet.

But in the present export contract, 1,000 cubic feet is selling for 61 cents.

A. Hepworth, acting director of resource management at the commission, said negotiations are underway to increase the price in the export contract.

If these negotiations fail, B.C. will invoke the 105 per cent clause of the export contract as it did last November when the price of gas went to 61 cents from 31.

This clause says export customers must pay 105 per cent of the domestic price.

If this clause was invoked, the domestic price would have to be raised to $1.28 in order to obtain an export price of $1.35.

An increase to $1.35 would bring in an additional $200 million annually or about $3 billion over the life of the export contract which expires in 1989.

Commission chairman Andrew Thompson said he expected that, if the 105 per cent clause is invoked, the provincial government would act to relieve domestic customers by rebates or some other means.

Hepworth said negotiations between B.C. Petroleum Corporation and Northwest Pipeline Corp. could result in an export price slightly lower than $1.35.

He said a negotiated settlement would mean the domestic price would not have to be increased.

"We're very hopeful they will reach a settlement," he said, "But we're declaring our intention to declare the 105-per-cent clause if necessary."

The documents filed with the NEB say that B.C.'s policy is to ensure B.C. requirements for gas are fully met and the export price is "just and reasonable."

They say the formula used by the NEB to calculate export levels has caused a serious over commitment to U.S. customers and is responsible for short falls that now exist.

Last winter the short fall in supply from B.C. to the U.S. averaged 125 million cubic feet per day on an export licence contract of 809 million cubic feet per day.

Premier Barrett, in Toronto for the annual premiers' conference, confirmed that B.C. energy officials have been focusing on the natural gas price question for more than a week.

LAST OF '74 REINELLS
Next to Red Lion Inn
WORLD of PLEASURE

SCHOOL DISTRICT No. 63 (SAANICH)
BOARD MEETING
BRENTWOOD ELEMENTARY SCHOOL
The Board of School Trustees of School District No. 63 (Saanich) will be holding a regular Board Meeting at Brentwood Elementary School, 7085 Wallace Drive, MONDAY, SEPTEMBER 16th, 1974, at 8:00 p.m.
The public is cordially invited to attend this meeting to hear and discuss current educational topics as they relate to the Saanich School District.

From Page 1

Japanese

The judge said it is "a matter of grave national concern when foreign fishing vessels make avaricious encroachments of this sort into Canadian fisheries waters." He added evidence showed the trawler's distance inside the line was a "substantial" — about 7½ miles.

Patterson said he would await instructions from Tokyo about a possible appeal.

Powers 'may join' to grab Arab oil

SASKATOON (CP) — If Arab states continue to withhold oil or substantially increase its price, a military confrontation between the world's major powers and the oil-rich nations could break out in the Middle East, Judy LaMarsh, former secretary of state, said Friday.

Miss LaMarsh, in Saskatoon to address the annual conference of the Canadian Institute of Chartered Accountants, said that while war in the Middle East is not a definite possibility, it is an alternative of which the public should be aware.

If the Arabs do not make oil available on reasonable terms, nations such as the United States and the U.S.S.R. could "form a coalition to take over Arab states," she said.

Your good health

By G. C. THOSTESON, MD

Dear Dr. Thosteson: Please write on bronchiectasis. My doctor says I have it.

At times, mostly at night when I lie down, I cough up some foamy, salty-tasting fluid. I also have a tightness in my chest in the late evening and at night.

This all started after I had a very bad cold about three years ago. Could muscles or nerves be the problem? I am 39.—**Mrs. L.M.**

Bronchiectasis is a common problem, a disorder of the bronchial tubes. They become dilated in a cylindrical or sac-like form. The walls are damaged and the normal mechanism for drainage of secretions is destroyed.

Your bad cold may well have been at least par of the cause. The condition occurs mostly in persons who have had repeated lung infections or who smoke heavily.

The result of the condition is a puddling and accumlation of secretions, a cough with usually copious foul sputum — the puddled material is a convenient place for germs to multiply, so recurrent fevers are common. Bronchiectasis also is the commonest cause of lung hemorrhages.

Infections can be subdued with antibiotics but are likely to reappear. A manoeuvre called postural drainage will give temporary relief by getting rid of some o fthe secretions and pus. This is done by means of a board ("slant board" or an ironing board, or similar) set at an angle of about 25 degrees. The patient lies on it, with his head at the lower end, for a few minutes four or five times a day to let the matter in the bronchial tubes drain toward the mouth so it can be coughed out.

The Weather

SATURDAY, SEPT. 14

Sunny with few morning fog patches in low lying areas; winds light. Friday's precipitation, nil. Sunshine 12 hours. Recorded high and low at Victoria, 74 and 46. Today's forecast high and low, 72 and 47. Today's sunrise 6:48, sunset 7:30; moonrise 5:05 a.m., moonset 6:25 p.m. Sunday outlook: Sunny with early morning fog patches.

East coast of Vancouver Island—Sunny except early morning fog patches; winds light. Friday's precipitation, nil. Recorded high and low at Nanaimo, 80 and 44. Forecast high and low, 77 and 45. Sunday outlook: Mainly sunny except early morning fog.

West coast of Vancouver Island—Sunny except low lying cloud and fog moving onshore during the morning; winds light. Forecast high and low at Tofino, 65 and 45. Sunday outlook: Little change.

North coast—Clear except extensive low cloud and fog this morning. Lows tonight in the 40s. Highs in the 60s except iin the 70s in some inland valleys. Outlook for Sunday: Little change.

Extended outlook, Monday through Wednesday—No precipitation. Night and morning cloudiness coastal areas otherwise fair. Continued mild. Highs in upper 60s and 70s. Lows 45 to 55.

READINGS

St. Johns	65	54	—
Halifax	67	63	—
Fredericton	79	63	—
Charlottetown	71	63	—
Montreal	78	67	.12
Ottawa	78	61	.16
Toronto	74	59	—
Thunder Bay	55	42	TR
Kenora	51	41	—
Churchill	41	35	—
The Pas	62	39	—
Winnipeg	59	47	—
Brandon	62	38	—
Regina	65	29	—
Saskatoon	69	34	—
Prince Albert	60	34	—
North Battleford	72	37	—
Swift Current	70	33	—
Medicine Hat	75	30	—
Lethbridge	76	36	—
Calgary	76	38	—
Edmonton	75	44	—
Cranbrook	66	31	—
Penticton	73	40	—
Salmon Arm	72	40	—
Princeton	79	34	—
Vancouver	71	48	—
Prince Rupert	65	48	—
Comox	73	46	—
Prince George	73	43	—
Kamloops	79	43	—
Dawson City	63	33	—
Whitehorse	57	46	.30
Fort St. John	75	53	—
Yellowknife	60	46	.04
Inuvik	45	41	—
Seattle	80	50	—
Spokane	70	37	—
Portland	83	45	—
Los Angeles	73	64	—
Phoenix	99	75	—
Las Vegas	95	67	—
Chicago	60	53	—
Miami	91	77	—

TIDES AT VICTORIA HARBOR
(Tides listed are Pacific Standard Time)

	Time H.M.	Ht. Ft.	Time H.M.	Ht. Ft.	Time H.M.	Ht. Ft.	Time H.M.	Ht. Ft
12	05.20	1.7	14.10	7.3	17.40	6.6	22.55	7.8
13	06.30	1.7	13.45	7.3	18.35	5.9		
14	00.00	7.9	07.15	2.0	14.00	7.5	19.25	5.1
15	01.10	7.8	08.00	2.6	14.25	7.8	20.20	4.2
16	02.15	7.7	08.35	3.4	15.05	8.1	21.10	3.4
17	03.25	7.6	09.20	4.3	15.35	8.5	22.00	2.8
18	04.30	7.3	10.00	5.3	16.00	8.7	22.45	2.4
19	05.30	7.2	10.40	6.1	16.30	8.7	23.35	2.3
20	09.05	7.2	11.20	6.9	17.00	8.6		

TIDES AT FULFORD HARBOR
(Tides listed are Pacific Standard Time)

	Time H.M.	Ht. Ft.	Time H.M.	Ht. Ft.	Time H.M.	Ht. Ft.	Time H.M.	Ht. Ft
12	07.05	2.4	15.05	10.2	20.00	8.1		
13	00.45	9.6	07.55	2.5	15.40	10.3	20.55	7.2
14	02.10	9.7	08.50	2.8	16.00	10.4	21.35	6.2
15	03.15	9.9	09.40	3.4	16.25	10.5	22.15	5.2
16	04.25	10.1	10.30	4.2	16.55	10.5	23.00	4.2
17	05.45	10.1	11.15	5.2	17.30	10.6	23.50	3.4
18	06.40	10.2	11.55	6.3	17.50	10.6		
19	00.30	2.9	07.40	10.1	12.45	7.2	18.20	10.5
20	01.13	2.7	08.55	10.1	13.40	8.0	18.50	10.3

"Shop Where your Nurseryman is your Best Friend"
Do your Fall Planting Now
LEYLAND CYPRESS HEDGING
Wonderful new, fast-growing hardy evergreen. For quick hedging and tall screens. Ideal windbreak, reduces traffic noise, perfect to hide commercial eyesores. Grows 15 to 20 ft. in five years — privacy in a hurry. Tolerates salt spray, takes trimming well. Fastest growing evergreen thrives in a variety of soils, is disease and pest resistant.
Plant 3 or more feet apart. Each 2.50
10 for 19.50 100 for $185
Be Sure to Visit Victoria Horticultural Society
FALL FLOWER SHOW
and HORTICULTURAL EXHIBIT
Fri. and Sat., Sept. 13 and 14
Fri. 2 to 10 p.m., Sat. 12 noon-8 p.m.
First United Church Hall
932 Balmoral Rd. off Quadra
ADMISSION 50c
Calling All Gardeners
Just Arrived!
Brompton Stocks
Sweet William
Forget-Me-Nots
English Daisies Giant Pansies
Delphiniums Wallflowers
Rockery Pinks Violas
Russell Lupins
Now's the Time to Plant!
Heather Plants Summer Flowering 95¢ ea.
BUDDLEIA Summer Lilac
See them in Bloom!
Each 2.50
TIME TO PLANT A LAWN
Our own mixes, all designed for the Victoria area. Ask for a pamphlet on how to plant a good lawn.
LATER'S FISH FERTILIZER 5-1-1 SALE PRICE, ½ gal. 1.99
CLEMATIS VINES 20 varieties 2.95
ARBUTUS UNEDO STRAWBERRY TREES produce beautiful strawberry-like fruit 2.95
CAMELLIAS —container-grown. Beautiful healthy plants. Each 3.95
WINTER-HARDY FUCHSIAS Large plants 1.95
MEXICAN ORANGE (Choisya) A flowering evergreen that produces white blossoms, will take sun or partial shade 2.95
SPARTAN APPLE TREES Three years old, most will fruit next year. Each 4.95
CHARGEX
Open Sundays 10 to 5, Closed Wednesdays
Weekdays 9 to 5:30
Cedar Hill
NURSERY and GARDEN CENTER
1551 CEDAR HILL CROSS ROAD
Half Block West of Shelbourne

Kmart
Gives Satisfaction Always!
DISCOUNT BOMBSHELLS
ON SALE SATURDAY FROM 9 A.M. WHILE QUANTITIES LAST.
TROPICAL PLANTS
2½" assorted tropical plants, large selection to choose from.
SPECIAL DISCOUNT PRICE 3 for 1.00
KODACHROME II
Color Slide Film 36 exposure — processing included.
Limit 6 per adult customer.
SPECIAL DISCOUNT PRICE 4.58 each
MEN'S KNIT SHIRT
Men's long sleeve Knit Shirt. Assorted colours. Small, Med., Large.
SPECIAL DISCOUNT PRICE 5.77 each
SAVEX 10/30 SHELL OIL
Premium Multi Grade for all season performance.
SPECIAL DISCOUNT PRICE 73¢ quart
LADIES' CARDIGANS
(Save 3.00)
100% Acrylic — long sleeves — raised dot design — your choice V-neck or crew. Colours navy, brown, green and blue with white dot. Small, Med., Large.
SPECIAL DISCOUNT PRICE 5.88 each
CHILDREN'S DENIM JEANS
Children's navy blue, lined denim jeans in sizes 2 to 6x.
SPECIAL DISCOUNT PRICE 2.87 each
From Our Delicatessen
HAM
COOKED and SLICED
Special Discount Price 1.99 lb.
3986 Shelbourne Street
University Heights Shopping Centre

WORLD in BRIEF

CIA plotted Cyprus: Tito

BELGRADE (Reuter) — Yugoslav President Tito accused the United States Central Intelligence Agency of organizing the Cyprus coup d'etat and intending to kill Archbishop Makarios.

"This coup d'etat was organized by the CIA, Greek military junta and NATO," the 82-year-old leader said in a speech published here Friday.

"Makarios was to be killed because Cyprus was a non-aligned country and Makarios was one of the founders of the non-aligned policy. He was to be removed and Cyprus turned into a NATO base," Tito said.

Spanish terrorists kill 9

MADRID (UPI) — Terrorists set off a bomb Friday in a bar filled with policemen on their lunch hour, killing or maiming dozens of pesons in the bloodiest act of terrorism in the 35-year history of the regime of Generalissimo Francisco Franco. National police chief Francisco Duenas said nine persons died and 56 were injured at the bar across from the headquarters of the national security police. The dead included one policewoman. Among the wounded were 11 policemen.

Whites, blacks hit buses

BOSTON (UPI) — Hundreds of jeering whites and blacks hurled rocks at school buses carrying children to classes Friday in the second day of court-ordered school integration. Eighteen persons were arrested and eight others were injured as white youths and parents shouted "nigger" and "nigger lover" at eight busloads of blacks.

Cypriot swap Monday

NICOSIA, Cyprus (AP) — Sick and wounded prisoners of the Cyprus war will be exchanged starting Monday, Greek- and Turkish-Cypriot leaders said Friday. A swap of captives under 18 and over 50, plus students, teachers, clergymen and doctors will follow.

Rocky pays

WASHINGTON (AP) — Financial data submitted to Congress by vice-presidential nominee Nelson Rockefeller is reported to show a net worth of $33 million and federal income tax payments of about $2 million a year.

Muzzle cry

MONTREAL (CP) — A CBC official warned Friday that privacy acts in B.C., Manitoba and Saskatchewan could lead to unjustified cases of prior restraint of news stories and self-censorship brought about by the vagueness of the law.

Successful

KEY WEST, Fla. (UPI) — Firefighters Friday controlled a two-day-old blaze aboard the cruise ship Cunard Ambassador.

In pain

Former president Nixon has developed new clot in his left leg and is suffering from physical strain and fatigue, his personal physician, Dr. Walter Tkach said Friday. Nixon's leg is swollen and painful, and clot from earlier phlebitis, which is still present, causes him periodic pain, the doctor added. Tkach and Dr. John Lundgren examined former president in Palm Springs earlier this week.

I'm fired? Ha, ha, ha...

CHICAGO (UPI)—Chicago Today photographer William Decker is losing his job, but he's not too worried about the future.

Decker won the $300,000 first prize in the weekly Illinois lottery bonanza drawing, and the windfall couldn't have come at a better time. The 40-year-old bachelor is one of the reporters and photographers out of work after Chicago Today published its last edition Friday.

Premiers invite Trudeau:

Let's take action

TORONTO (CP) — Canada's provincial premiers asked Friday for an invitation from Prime Minister Trudeau for a meeting to consider ways for the federal and provincial governments to "take co-operative action on the major economic issues facing Canada today."

The premiers want a private discussion to be held before the federal government brings down its next budget.

Discussions at the 15th annual premiers conference, which wound up Friday, produced a communique in which the premiers said they believe the country faces three basic economic challenges.

Those are to "sustain public confidence in the economy, reduce the persistent and serious rate of price increases and to maintain an adequate rate of job creation."

The provincial leaders also unanimously claimed their responsibility for mining taxes and oil and gas royalties derived from provincial ownership or resources.

They said the federal government's decision to make provincial royalties non-deductible in determining federal income tax is "contrary to the spirit of Confederation."

Prime Minister Trudeau said Thursday if there was a formal request from the premiers for such a meeting he would consider it, but felt no such conference was needed at this time.

Trudeau's first reaction to the idea was that it was "probably an avowal of impotence" by the premiers. "They don't want to take tough measures and so they are hoping Ottawa will."

Alberta will take a share of Ontario's Urban Transportation Development Corp., it was announced Friday.

The joint statement from Alberta's Premier Peter Lougheed and Ontario's William Davis came at the conclusion of the premier's conference Friday.

Mr. Lougheed refused to discuss the size of the Alberta investment in the program, which involves financing experiments in magnetic levitation and other forms of intermediatep transportation.

Premier Barrett of British Columbia said after the conference he was not one of the provincial leaders approached by Davis to invest in the corporation.

He said what might be satisfactory for Ontario and Alberta residents wasn't necessarily suited to B.C.

Beautiful Part of Rockland

Lovely Seaview

Specifically designed to offer privacy, comfort, and splendid view. Artistically planned garden with numerous plants, flower beds, fruit trees. Five bedrooms, exquisite living room, guest size dining area, superb kitchen, all located to take advantage of the view.

$105,000

W. G. MOORE
479-3748
Roberts Investments and Management Ltd.
1175 Douglas St., Victoria, B.C. 388-6691

make it with Gilbey's the tall 'n frosty one

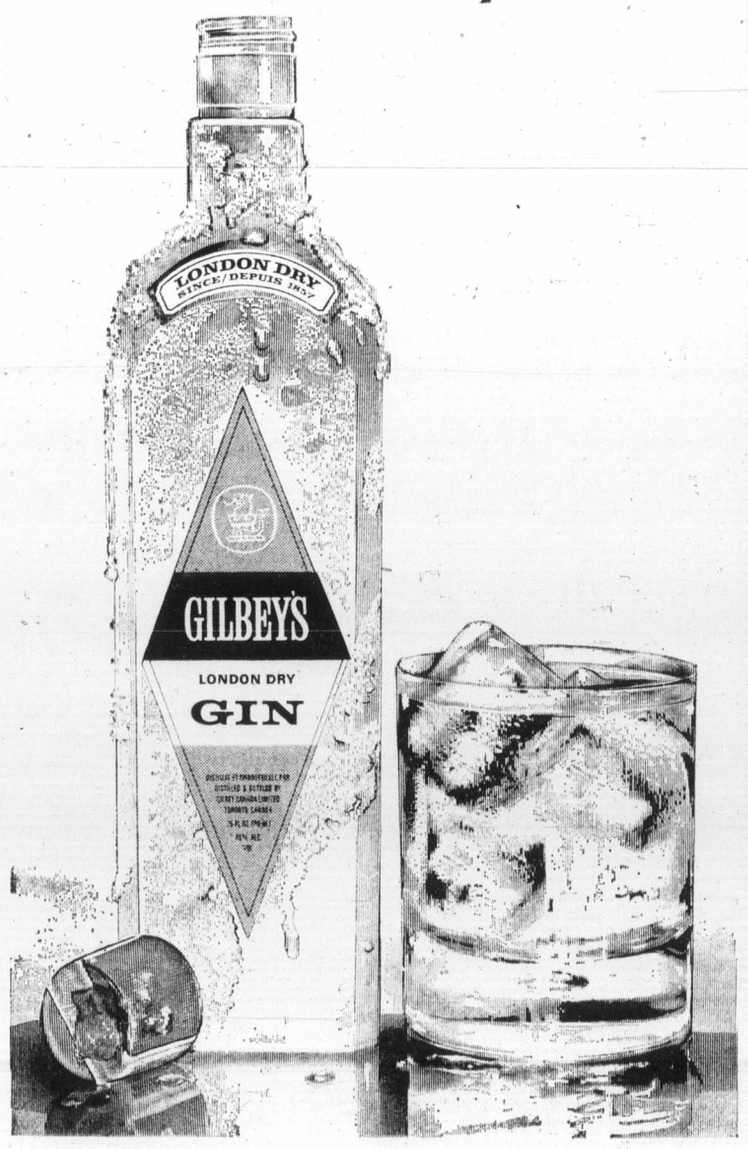

FALL HARVEST OF VALUES

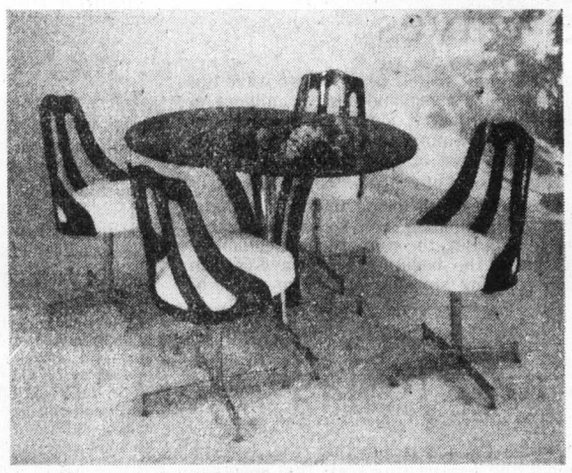

Deluxe Dinette Suite

NEW for FALL

Smoked glass table, 36"x48" oval, with chrome base. Four swivel bucket chairs with tangerine velvet seats and comfortable shaped backs. 399.00

Apartment Sized Suite—Three pieces: drop-leaf table, walnut topped, with two side chairs. 59.88

SMARTLY STYLED—OAK FRAME—NOW IN STOCK. A BEST SELLER!
- Glasstop 54" Cocktail Table 64.88
- Matching Lamp Table 49.88

YOUR CHOICE OF

Hall Console and Mirror or two styles of Curio Cabinets. Contemporary or Spanish style. Includes light, glass shelves. Ideal for china display. ..... 199.88 each

FINAL SHIPMENT—DON'T MISS THIS GREAT SALE!

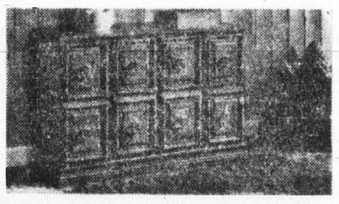

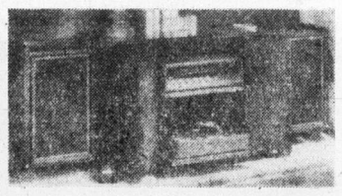

New to Victoria!

Now you can place your stereo components in one cabinet!

Directly from Carolina to Standard Furniture, these cabinets are in stock now, so you can have immediate delivery. Made by the makers of the famous Lane Cedar Chests, these cabinets exhibit fine workmanship, contemporary modern styling.

- Deep 19" case with drawer.
- Pull-out section for stereo and record player.
- Folding doors for speakers

SPECIAL PURCHASE PRICE 459.88

STANDARD IS READY Yes, we're ready, willing and able to supply you with all your furniture needs. Bedroom suites, dining suites, cedar chests, chairs, rockers, recliners, occasional tables, and chesterfield suites now on sale. We buy your old furniture for cost, and there's FREE DELIVERY on the new!

Sensational **SIMMONS HIDE-A-BED SALE**

Values to 535.00
ONE PRICE ONLY 359.00

"The More for Your Money Store"

STANDARD FURNITURE

737 Yates St. Downtown 382-5111

PETER POLLEN USED CARS

MONEY BACK GUARANTEE

Need we say more!

'73 Pinto Squire Station Wagon 4-speed, radio, roof rack. **$3395**

'72 Pontiac Catalina 4-Door Hardtop Only 20,000 miles. **$3395**

'72 Cortina 4-Door Sedan Automatic, radio. **$2595**

'71 Toyota Corona Mark II 2-Door Hardtop. Radio, 4-speed, 28,000 miles. **$2495**

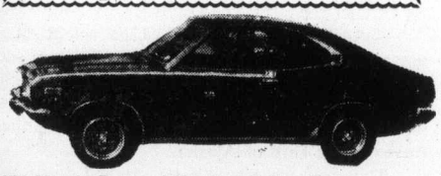

'73 Mazda Rotary RX3 2-Door Hardtop 4-speed, radio. **$2895**

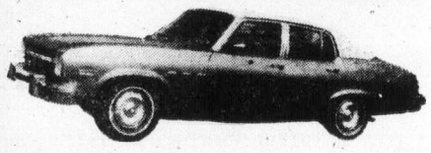

'74 Buick Apollo 4-Door Sedan Blue with vinyl top, 350 8-cylinder, power steering, power brakes, radio. **$4095**

'73 Ford 4-Door Custom Sedan V-8, automatic, radio. **$2495**

'73 Plymouth Fury III 2-Door Hardtop Only 12,000 miles. **$3495**

'73 Ford Courier Pick-Up Automatic transmission, radio. **$2995**

'73 Toyota Corona 4-Door Sedan Automatic, radio. **$2995**

'71 Oldsmobile '442' 2-Door Hardtop High performance engine, fully deluxe, radio, radial tires. **$3495**

'74 Datsun 610 2-Door Hardtop Blue, Michelin whitewall tires, mag wheels, 4-speed, radio, tape deck. Only 9,000 miles. **$3795**

'72 Toyota Celica ST Hardtop Radio. **$2895**

Open Nights 'til 9 P.M.

PETER POLLEN FORD

YATES at COOK 384-1144

(Dealer Licence D6830)

The Daily Colonist.

"An Independent Newspaper . . . The Organ of No Clique or Party"

Published every morning except Monday by The Colonist Publishers Limited at 2621 Douglas Street, Victoria, B.C. Second class mail registration number 0516. All undelivered copies or any notices respecting changes of address are to be sent to the above address. Member Audit Bureau of Circulation.

1858 — 1974

RICHARD BOWER — Publisher and Editor-in-Chief

Citizens' armies

THE FORMATION of citizens' armies brings into sharp focus the turmoil that is Britain today. Never before has the country been so divided, and the possibility of armed conflict among the people is not as far-fetched as it may sound.

Lord Denning, head of the British Civil Court of Appeal, said it all in a public lecture during a recent visit to Vancouver: rule of law in Britain is in greater peril than it has been for 200 years.

The highly-respected jurist laid most of the blame for the touch-and-go situation to the power that the trade union movement has been able to attain. Through threats of calling general strikes unions have all but taken over control of the country.

This has brought about the formation of volunteer forces of citizens opposed to union subversion and dedicated to restoring power to government through what amounts to strikebreaking.

Two retired, high-ranking military men are spearheading the recruiting of the anti-union forces which was the subject of a Page 5 article from London in this newspaper at the beginning of the month. Col. David Stirling and Gen. Sir Walter Walker, the former Second World War espionage expert and the latter an ex-commander of NATO forces, apparently are having little difficulty finding volunteers in their "calls to arms."

There is no question that the two army men are deadly serious in their plans, which is worrying the politicians to the point where the Conservative Party is talking about forming its own citizens' group "for home defence and duties in aid of the civil power." The Tories see the danger of bloodshed and seek to take the initiative on the law-and-order issue away from military men.

The minority Labor government has attacked the Stirling-Walker forces as "nazi-like factions who are trying to overthrow democratic government."

There would appear to be no foundation for such a charge and the only thing that can be said is that no one in troubled Britain is trying to laugh off the critical state of affairs that is reflected in the formation of the citizens' armies.

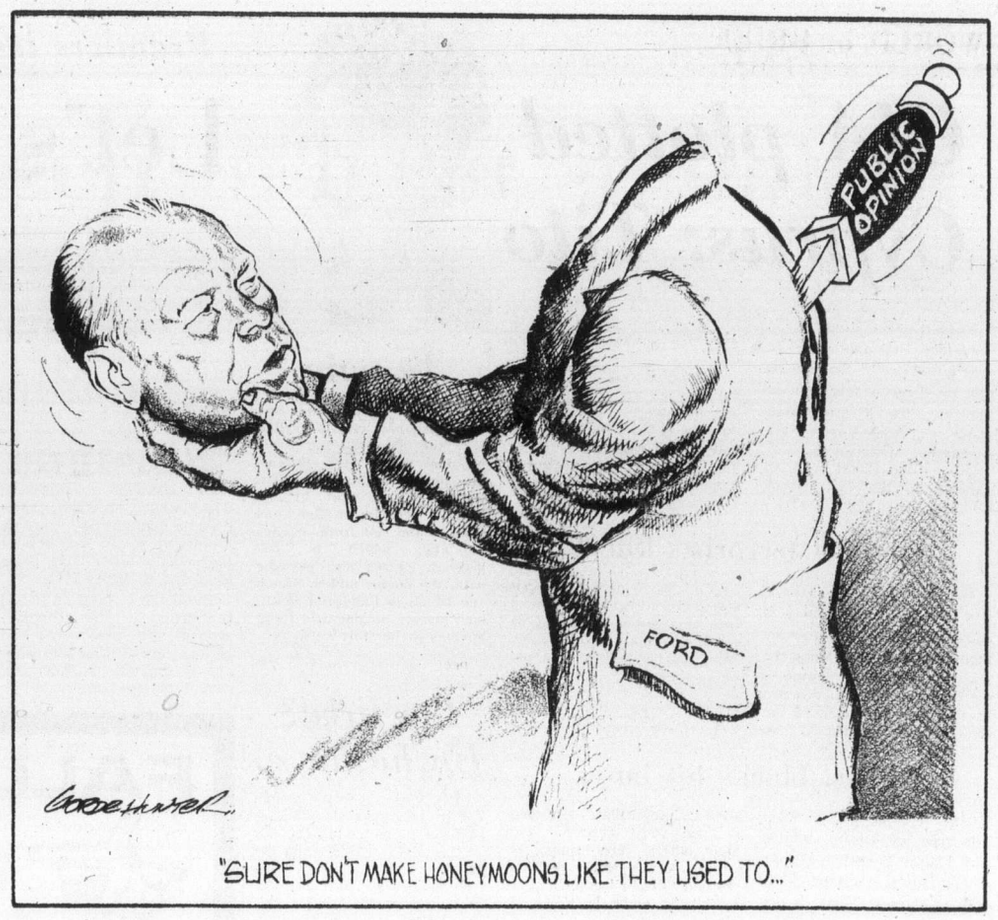

"SURE DON'T MAKE HONEYMOONS LIKE THEY USED TO..."

A watch on the waves

ACCORDING TO AN ARTICLE by John Lear in Saturday Review-World, U.S. scientists will use a 2,000-mile stretch of the Pacific from southern California to the southern coast of Alaska as a "laboratory" to study wave action, starting with measurement of the height, speed and direction of waves in the Gulf of Alaska.

The gulf waters will be studied for a very practical reason, Mr. Lear says: these waters will be plied by the big oil tankers carrying Alaskan oil to Pudget Sound, and "suspension of the enormous weight of these giant vessels between two wave tips could tear the ships apart and destroy millions of dollars worth of property, jeopardize hundreds of lives, and tragically mutilate the environment of the northwestern coast of this country."

The western coast of Canada, too, of course.

Possibly Mr. Lear is being unduly alarming, for collision and grounding seem to be the hazards most to be feared. But the study is commendable if it produces only the beginnings of wave-pattern forecasting, enabling ships to avoid the worst of seas.

Radians and moles and teslas

HOW MUCH OF WHAT is a kelvin? Or a mole? Or a candela? Or a newton? Or a pascal? Or a joule? Or a coulomb? Or a farad? Or a weber? Or a henry? Or a tesla?

For that matter, what's a radian or a steradian?

To most older people, the meaning of these words is not going to be of great concern. But today's young Canadians will need to become familiar with some of them—probably most of them. Such as the first one, for instance. A Kelvin is one degree of temperature on the Celsius scale. That's right—Celsius, not centigrade.

Centigrade used to be the common word for it, according to a style guide issued by Canada's Metric Commission, but in the metric system of measurement which Canada is adopting, the Systeme International, the temperature scale that soon will replace Fahrenheit is called Celsius to avoid confusion with centigrade which is sometimes associated with angular measurement. (Angular measurement is where the radians and steradians come in, the first being units of plane angle and the second of solid angle, so the booklet says.)

Maybe the metric system is not so simple after all, when the ramifications of terminology are taken into consideration.

But worry not. One will soon learn that if one drives at more than 50 kmph in town the police are likely to come down on one like a tonne of bricks. That's 1,000 kg. Except in a French text of Canadian origin, the guide warns, where it may mean 2,000 pounds.

One-time Dief killer

A forgotten enigma

By GERALD WARING from Ottawa

One of the casualties of the palace revolt in Ethiopia is likely to be Robert Thompson, former Conservative MP from Alberta who was leader of the Social Credit Party before his own palace revolt led by Real Caouette made his position untenable.

Now retired from politics, Bob Thompson was recently appointed honorary consul in Canada by his old friend Emperor Haile Selassie, King of Kings and Conquering Lion of Judah. Thirty years ago Thompson, a teacher by profession, was employed by Selassie to reorganize and modernize the secondary school system in Ethiopia. But now that the Ethiopian army has overthrown Selassie, Thompson's tenure in the Ethiopian diplomatic service has become tenuous.

Yet Thompson will fare better than many of the emperor's friends whom the army either jailed or shot.

★ ★ ★

Strange it is how the pendulum of politics swings. Less than a dozen years ago Bob Thompson defeated a government, forced an election, and changed the course of Canadian history. Had he not cast his party's Commons votes with the Liberals and the NDP on that fateful night in February, 1963, John Diefenbaker might still be prime minister.

Ironically, a few years later Thompson sought political sanctuary in the Conservative party that his action had condemned to the wilderness. Conservative leader Robert Stanfield gave him asylum. After all, without Bob Thompson it's likely that Stanfield would still be a provincial premier — or perhaps only opposition leader in the Nova Scotia Legislature. And on reflection these days maybe he wishes he were.

★ ★ ★

Thompson's sojourn in Tory ranks was not a happy one. He came in a loser. He had inherited the frayed mantle of Solon Low, but without Low's in with Alberta Premier Manning as a source of funds, and his party had degenerated into a western splinter group without credible political future. Only Caouette's Quebec Creditistes had credibility, and British Columbia Social Credit money went to them.

Besides, most of the Tories could not warm to a man who had turfed them out of office. For Thompson, the Tory Party was the last stop on the route to political oblivion.

Say "Congo Bob" these days, and everyone but a few old pols will regard you blankly. Congo Bob is the sobriquet that members of the Commons and the Press Gallery tagged onto Thompson after his bizarre journey to the Belgian Congo in the middle of the Katanga crisis into which Canadian troops plunged as part of a UN peacekeeping force.

★ ★ ★

The story of that mission has never been made public. All we know is that Thompson turned up in the Congo as the confidential emissary of the Canadian government, commissioned for the task by Foreign Minister Paul Martin. He was a trouble shooter in a situation of shooting trouble. He talked to people and came home and reported to Martin, and that's about all that's ever been disclosed.

However, we do know that the Organization of African States was politically big in this situation, and that the organization has its headquarters in Addis Ababa, and that Selassie was big with the organization, and that Congo Bob had a big "in" with Selassie.

I've seen many men appointed to the Senate who couldn't come within a country mile of Bob Thompson's record of service to Canada. Or to the Liberal Party, if you want to put it that way — and that's the way most senate appointments are put.

Today in History

By THE CANADIAN PRESS

Marquis Louis Joseph de Montcalm, commander of French forces in Canada, died 215 years ago today — in 1759 — of wounds suffered during the Battle of the Plains of Abraham the day before. He did not live to see Quebec surrender to the British, whose commander, Gen. James Wolfe, had died on the battlefield. Montcalm had been sent to Canada three years before, aged 44, and had destroyed two British forts and won the Battle of Ticonderoga in 1758.

258 — St. Cyprian was martyred.

1535 — Jacques Cartier reached Stadacona, present site of Quebec City.

1852 — The Duke of Wellington died.

1901 — President William McKinely died after being shot eight days earlier.

1959 — A Russian space rocket struck the surface of the moon.

At the Asian Games

It isn't all brotherly love

By DAVID HURN
from the Aryamehr Sports Centre, Iran

Now that one has settled down to being searched and shoved a few times a day, and now and then violently assaulted, it's time to consider matters of greater moment in the Seventh Asian Games now under way. For as the South Korean booklet kindly assures us, both the mind and the physical constitution of man must keep hormonious balance, which reminds me that in the sex test stakes all the girls have so far been proved positively female. There couldn't have been any doubt about the Iranians, whose females, as the Shah is my witness, are the most handsome on earth.

They have not, however, so far proved very successful competitors, though their basketball girls hit some kind of record the other day when so many of them were disqualified for persistent misbehavior that they went through all their reserves and couldn't field a full side without special dispensation.

Iranian men have scored heavily in weightlifting and water polo. They are of two physical types, their men: the short ones all look like rugby hookers, and the tall ones all look like number eight forwards. The short ones, inflated, lift weights like crazy, which suits well the unsophisticated demands of their audience and also the marvellous little weightlifting hall, which in Britain could only be built as somebody's festival theatre.

The tall ones play water polo and appear to possess the divine gift of being able to walk on water. The love affair of the Iranian people with the Chinese was briefly suspended when the two teams met in the match that was expected to decide the gold medal. Despite the impressive show of brotherly love put on beforehand, the knives were out once they hit the water, and it was perhaps for the best that the match was drawn.

As the pool announcer put it (a man who seems to have absconded from the American Forces radio network, or a lifetime of selling secondhand cars to Richard Nixon): "Ladies and gennulmen, you have just witnessed the meeting of outstanding athletes competing in honest human endeavor and brotherhood."

★ ★ ★

English, you may have gathered, is the official language of the games, with Farsi. Few Iranians at the Sports Centre get much further than "Hey Mister, you no go," though there are enough English speakers in Tehran to warrant two morning papers. The competing nations here have done their English best. Hence the Korean gem (which went on with "thus will measured moves as the stretch of time adds to their loveliness") and hence the one you're not going to believe from the Japanese team booklet: "clay pigeon shooting."

★ ★ ★

Well, look who's in town: Jaroslav Drobny, who coached the Iranian team this year, though the fruits of his labors were slight. Bert Trautmann, former Manchester City goalkeeper who now manages soccer in Burma. Godfrey Brown, one of Britain's winning 400-yard relay team in the 1936 Olympics, who turns out to have been the headmaster (at Worcester Royal Grammar School) of the secretary-general of Tehran's organizing committee, Hassan Rassouli. And Chris Chataway, here for talks with his prospective employers, the Bank of Iran, and unaware even that the Asian Games were on.

★ ★ ★

We have not been able to avoid political troubles entirely. The Arabs will not literally face the Israelis in direct conflict, and there has been some careful juggling of draws to put off evil moments. Up to a week ago, for instance, everybody had played two basketball matches except Israel.

Oddly enough, the first manifestation of boycott came when a sympathetic Chinese fencer declined to take his place on the piste against an Israeli, and was disqualified. Later another Chinese fencer ran through a Japanese. Severely wounded, but he lives. That appears to have been an accident.

There have been ructions too over six Thailand boxers, alleged by a sports editor in Ceylon to be professionals in the quite different art of Thai boxing. One Thai reporter suggested that was a culture, not a sport; and if that line won the day you can expect the Japanese to bring their sumo wrestlers next time.

Remember Korbut in Munich? Here we have Chiang Shao-li, a superb gymnast who with two Chinese colleagues swept the medals from the board in the women's individual all-round final. In team-sports the Chinese approach has been extremely naive, predictable. Their gymnasts are magical, inspired, truly of world class. If only politics did not keep them from meeting the Russians, what riches there might be.

★ ★ ★

Are they trying to tell us something? One of the circuits of international piped music that forms an endless background to life in the press lounge gives us, at regular intervals, Auld Lang Syne followed by the Last Post.

OFNS-Copyright

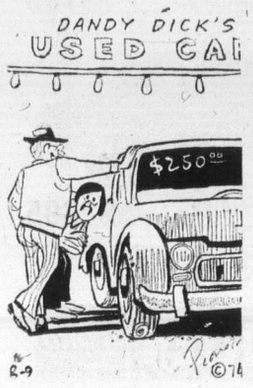

"The way scrap metal is going it will double in value within a year."

Misnomer

From The Ottawa Journal

Some hockey fans continue to insist that the Team Canada '74 hockey team scheduled to play the Soviet national team this fall shouldn't be called Team Canada. The title is too modest. Since the team is composed entirely of World Hockey Association players, it should be called Team World.

The Now Society

"I am NOT an entertainment console!"

How to flush away the tourist dollar

From The Globe and Mail, Toronto

The resumption of school means for many parents the end of a season that was punctuated at frequent but irregular intervals with a pathetic wail from the back seat of the car: "I have to go." This brings a groan from the driver and the equally pathetic response: "Why didn't you go when you had the chance?"

But this is futile. Most children are too busy with other things to take stock of their internal capacities, or work out how many miles they can get to the gallon. And anyway, how could they know that the adult world in Ontario has arranged these facilities in a way that strongly suggests unwillingness to accept that people have to visit a toilet from time to time?

It is a long, long way from Clochemerle to Ontario in both miles and attitude. Far from taking a kind of civic pride in public washroom facilities, the prevailing attitude appears to be one of denial in Ontario; a simple disinclination to offer the long-distance driver any hope of relief beyond the occasional patch of shrubbery.

★ ★ ★

The nearest public approach to recognition of this inconvenient fact of life is the insistence that places of refreshment must also offer the traveller washroom facilities. The general principle—that you may use a washroom if you have a meal—may be loosely related to the other rule that says you can have a drink if you have a meal. Package deals.

Whatever the law may say about the obligation of hotels and restaurants and service stations to provide washrooms, it evidently says very little about the condition in which they are to be kept. This will readily have been inferred by anyone who has toured in Ontario this summer. With urgent need and revulsion in tight balance, the traveller wages a lonely struggle in a torment of indecision. After all, he won the key (after having to ask for it) to this nauseating little room by choking down a coffee he didn't want or buying gasoline he did not really need.

★ ★ ★

The thick coating of grime on the cracked washbasin; the suspicious-looking, unhinged toilet seat; the dirty roller towel, used recently by an army of automobile mechanics; the random scattering of tissues; the spiders—scampering on scaling paint—should we try to make it to the next oasis? No, probably not. It could be just as bad as the one at hand.

This sort of thing must undermine every dollar in the provincial tourism budget as well as creating the feeling in some Ontario residents that there are some parts of the province in which they would rather not stand—or sit.

Costly experiments

By PATRICIA YOUNG
from Vancouver

You want to know what's wrong with society? Well don't look now, but someone threw away the compass of individual accountability. In the name of liberalism or social progress an army of fuzzy-minded idealists have perpetrated some costly experiments upon society. Like over turning court rulings to release dangerous sexual perverts from prison on parole or weekend passes — while at the same time funding them to carry out LIP or OFY projects — all too often at the price of society's safety and well-being!

In the process, the experimenters have cynically tampered with some 20 centuries of carefully preserved spheres of authority — including parental authority, teacher authority, police authority, church authority and even Divine authority! In the process of eroding these levels of authority, we have also eroded the concept of man's personal accountablility. The result? Social insecurity wherein no-one appears to know who should be doing what, how, when, where — to whom and for whom!

Indeed, when the citizen, out of frustration, tried to do something, Big Brother's gestapo of social manipulators condemn him for his paranoic individualism and desire to do for himself.

You want to know how it all began? How society has been slowly manipulated over the years into an army of security robots? Then try reading up on the origins, techniques and influences of the Fabian Socialist Society which, since the turn of the century, has infiltrated most of the governments and institutions of the world regardless of party labels. Then, just for fun, re-read George Orwell's Animal Farm and 1984 to discover just how far along the road we have come to fulfilling his fictional predictions.

Great Mesopotamian Plain

Bedouins need only sheep

Colonist-Monitor Service

By RICHARD CRITCHFIELD

Yahkoub is the first to awake in his black Bedouin tent. Wrapping a coarse wool homspun cloak around his shoulders against the biting cold, he takes his rod and staff and hurries to the lambs.

Over the Karun River a mist is rolling high. In the distance stretches the great Mesopotamian Plain, perfectly flat, grassless, sand-poisoned, and sterile. The rains have been late and few.

From the bramble-bush enclosure that serves as a sheepfold, the ewes are already bleating for their young. The hungry lambs, kept inside an earthen hut at night, answer back in high-pitched chorus.

Yahkoub and his two older brothers, Husein and Kazin, own just over 400 sheep, which provide their meat, wool, and source of money for wheat, sugar, tea and a few other basic necessities.

Yahkoub says: "if a man has enough sheep, he is in need of nothing more. Some Bedouins say we have too many sheep now, and every year, if the rains are few and the government irrigates more and more land to farm, there is less and less grass. But I say to them, 'Who gives the grass, you or Allah?' "

To Yahkoub, the cultivators on the edge of the desert are his natural enemies, planting the ever-scarcer grasslands with their crops. Sometimes, if they find crushed or eaten grain where a sheep has strayed, they become angry. There are sometimes bitter struggles with the shepherds, and killings.

This day, after a hasty breakfast of sweet tea and unleavened bread, Yahkoub and his cousin Sherif hurry to catch up with the herd, which Yahkoub's brother, Kazim, is driving along a dry canal bed between two wheatfields.

Soon Yahkoub and Sherif have caught up and are running back and forth, trying to close up the herd and shoo forward laggards and strays.

When they are gathered in, Yahkoub utters a high-pitched cry, the signal for them to stop and graze. Like all Bedouins, he can make a variety of sounds the sheep understand and obey.

Then he takes a reed flute, saying, "They like music."

One ewe cannot keep up with the herd; she moves a few paces and falls to the earth. Yahkoub says she will deliver soon.

A thunderstorm gathers, and a brilliant flash of lightning illuminates the plain. At the same time rain begins to fall.

"Look! The ewe!" Yahkoub exclaims. Already it is giving birth, and Husein runs to aid the delivery, gently assisting a fleecy black lamb's arrival. The small creature shivers, wags its tail, and looks with interest at the world around it. Yahkoub gives it to the ewe to lick clean. Then he wraps it in the folds of his cloak, tucking it in carefully to keep it warm.

The rain is soon over, and Husein carries the lamb back to the encampment, the ewe following at his heels, while the two youths build a fire to dry their clothes.

Yahkoub teases the two mangy sheep dogs which follow the herd and grapples with Sherif. The dogs jump about, barking and snapping their jaws, until the two youths fall to the ground laughing and wrestling.

In a burst of high spirits, they start to do handsprings. When Husein returns, he is angry to see such horseplay. He harshly tells them he is taking the flock into the dunes toward the ruined temple. He has heard there is grass there.

As they climb steadily into the dunes, they find places where the grass and sand have been eroded by rains, and the earth is scattered with debris from ruins. There are shards of glazed blue and green pottery, pieces of bone so old they crumble in their fingers, and bits of black obsidian and colored glass. Yahkoub says to watch for tiny green copper coins, for these can be sold in the bazaars to be passed on to tourists in the cities.

The dunes seem formed from great heaps of this debris, as if a vast city had once been in this place. But where had such wondrous people come from and where had they gone?

Yahkoub and Sherif race each other to the top of the next dune, when they suddenly stop. There ahead above the dunes, its great mass pink in the bright sunshine against the green-streaked pastures at its base and the yellow-ochre sand, is the ruined temple of Chogha Zanbil, or "overturned basket" as the Bedouins call it.

The great temple strikes awe in the two young shepherds, as it does in everyone who beholds it, a great pyramid-shaped, 165-foot tower with its mist-wreathed top seemingly in the heavens.

They hurry the sheep toward the green grass below the temple. Then the two young Arabs stumble into the ruins of ancient Elam's royal catacombs, preserved in the dry desert air about as they were almost 3,000 years before when chariot-borne Assyrians came and massacred the entire populace of what had been a large city.

Some 500 yards or so from the great temple itself, they come upon what must once have been a large palace. The walls of the foundations still stand, rising 20 feet into the air, and the stone floors are still intact.

"This place is very old," says Sherif. "Before the Prophet Daniel. I don't know how many years ago. The rooms are all broken. Everything has fallen down."

Yahkoub gives a cry of delight, finding a fragment of pottery with the imprint of a human finger along the rim. He places his own finger over it, commenting, "These people were very big. Bigger than we are."

Ahead there are three long corridors, each with a steep staircase leading deep underground.

"Let's go see."

"No, I don't go down there. Too dangerous. Maybe wolves, hyenas."

But curiosity gets the better of them, and Sherif makes a torch of sagebrush to light their descent. The youths discover three cavernous halls below, with high, arched ceilings and low-roofed corridors connecting them. The place has a foul smell, sickly sweet and rotten.

In one vast chamber is an enormous slab of white marble, in another three pits of ashes. As their torch scatters a trail of sparks in the last chamber, Yahkoub gasps. Just visible in the gloom at the far end is a great table surrounded by large, throne-like chairs. In the eerie torchlight it is easy to imagine figures sitting in the chairs.

The youths hold their breath for a moment. Then Sherif drops the torch. They head for the light at the entrance, bumping and pushing each other. Once out of the ruins, they break into a run.

Back in the tent, wrapped up once more in his warm quilt across the fire pit from Yahkoub, Sherif thinks about the harsh discipline of desert life and is thankful he has escaped to work as a peddler in a village bazaar. "The life of the Bedouin is no good," he tells Yahkoub.

"Yes," agrees Yahkoub, but not for the same reasons. "Nowadays there is not enough grass for our sheep. Nothing is left for us but the thorns and berries or the lotus tree."

Colonist-Monitor Service

BACKGROUND

Nomadic shepherds continue traditions of original hunters

When men descended from the Central Asian Plateau down into the Mesopotamian Plain some 11,000 years ago, two distinct life-styles diverged: that of the sedentary peasant farmers whose food surpluses made possible the first towns and eventually the rise of urban civilization; and that of the hunters who found field labor little to their liking and adopted instead the ways of the herdsman.

Today the traditions of the hunter continue among the world's shrinking group of nomadic shepherds, with patrilineal families, and unity of kinship groups under authority of a chieftain who decides where to seek pasture or pitch tents.

In Africa the nomads are threatened by drought and the southward movement of the Sahara. In other newly rich, oil-producing countries such as Iran (with 1 million to 2 million nomads), shepherds are being pushed out by the need to reclaim farmland from the desert. Yahkoub, the focal point of the companion story, is one such shepherd.

— Richard Critchfield photo

Yakoub, nomadic shepherd on Iran's arid Mesopotamian Plain

From California

Iran's Shah recruits cowboys

By RICHARD CRITCHFIELD from Tehran, Iran

The Shah of Iran is hiring cowboys from California, among other groups, in his efforts to transform a rural economy with record speed. There are no easy choices in such a drive. Agriculture poses the toughest challenge as demand for food goes up.

Popular expectations are soaring in Iran, matched only perhaps by rocketing per capita income from oil — up 700 per cent in the last two years.

Since December both rural and urban incomes have doubled, and most of the money has been spent on red meat, eggs, fruit, and vegetables — a diet denied to most poor Iranians for centuries. Much of the food is imported.

The obstacles to spreading the benefits of the economic boom, however, are many. Some 60 per cent of the Shah's people are largely illiterate peasants tied to subsistence agriculture only beginning to be transformed to modern farming.

At the same time the income of city dwellers, now five to 10 times higher than that of the peasants, may quickly rise to 10 to 15 times higher. And the population is expected to rise from 32 million people to 40 million by 1980.

In a country where television now reaches to the remotest villages, this could mean trouble. As Alexis de Tocqueville said a century ago, revolution springs not from despair but from rising expectations.

Determined to catch up with Europe fast, Iran is industrializing rapidly. But the seemingly inevitable lag in transforming its farming could leave the country short of self-sufficiency in food for some time.

The World Bank's view is that Iran should concern itself less with maximizing food production and instead accept that it will be a deficit nation in the foreseeable future.

The World Bank has proposed a strategy of cash, credit, and technical assistance to Iran's long-neglected small farmers with the establishment of 1,200 new small market towns to absorb and employ millions of peasants likely to be uprooted in a rapid modernization of agriculture.

A counterstrategy, which the World Bank opposes but is favored by the U.S. and others, is to invest heavily in agribusiness companies and farm corporations, founded on large-scale mechanized farming, as a shortcut to self-sufficiency in food.

The Shah, in fact, is putting millions into both approaches.

Ten years ago Iran's major land reform gave the poor their own land, but the vast majority of family-size farms support 5.7 people on only 5 to 7 acres. Irrigated land is very scarce, discouraing emergence of the kind of prosperous small farms found in northern India and Pakistan.

The problem is further complicated by Iran's extremely diverse rural population, divided as it is into Lur, Kurk, Turk, Baluchi, Bakhtiari, Arab, and other tribal minorities, each with its own traditional farming methods.

The Shah is trying to negotiate 150 more agribusiness contracts (only a half-dozen have so far been wrapped up). The contracts include a Japanese silkworm project.

At the other end of the scale is an outfit of six American cowboys from Coalinga, Calif., who will set up a feedlot for 100,000 sheep and 30,000 beef cattle.

Colonist News Services

PAGE 5

ALL OUT FOR FALL GARDENING

Wallflowers
Brompton Stocks
Forget-Me-Nots
Per pkg. ..... 79¢

Spring Bulbs
FROM HOLLAND
Arriving any day!

WEED 'N' FEED
with KILLEX
22-lb. bag. Reg. 7.50, special on Saturday and Sunday only.
Pick Up Only .. 5.75

OPEN 7 DAYS A WEEK TO SERVE YOU
Fridays 9 to 9
Sundays 10 to 5
Daily 9 to 5:30

ROYAL OAK GARDEN CENTRE AND FLORIST
4456 West Saanich Rd 479-1116
In The Royal Oak Shopping Centre

More than inflation

Recession worries Washington

By DAVID FRANCIS from Washington

While there's a lot of talk in Washington about fighting inflation, the administration is actually moving to prevent the economy from slipping deeper into recession.

Already the Federal Reserve System has eased slightly its anti-inflationary tight credit policy.

Nor is federal spending restraint as stern as the political chatter might indicate.

The latest official estimate of the budget deficit for the current fiscal year is $11.4 billion. White House officials promise to trim the red ink.

However, a study by Michigan State University's Robert Rasche finds the deficit more likely to reach $20 billion. Moreover, he reckons, the federal government will need to borrow an extra $35.5 billion in the current fiscal year, putting strains on the money market.

This doesn't mean the Ford administration has given up the anti-inflation game.

Nor does it prove the series of economic summit meetings, started last week and continuing this week with a meeting of labor leaders in the White House, is a futile talkfest.

Economists believe the sessions have considerable educational value for the public and probably President Ford and Congress.

What the FED's easing of monetary policy shows is that sophisticated Washington policymakers, in weighing the twin dangers of inflation and recession, have become somewhat more concerned with the latter.

Led by its white-haired slow-speaking chairman, Dr. Arthur F. Burns, the FED does not want to overdo its credit restraint. It wants a sluggish economy — not one in deep recession with soaring unemployment.

The latest economic news tends to strengthen such recession fears. This week the nation's corporate purchasing agents reported a further deterioration in business activity as new orders, production and forward commitments worsened during August.

Further, business inventories are accumulating at an unhealthy pace as buying slackens.

Unemployment rose to 5.4 per cent in August, the labor department announced last Friday and experts at last week's economic summit thought it might climb to 6 per cent or more in the future.

One major problem for Washington is that any shift in economic policy takes time to actually alter actual business trends. For instance, it is usually reckoned that a change in monetary policy requires six to nine months to change the demand for goods and services.

"The policies in the first half of this year ... will largely determine the final demand for the rest of this year and into 1974," noted economist Beryl Sprinkel.

That means any shift in monetary policy now won't have much impact on the economy until well into 1975. Thus central bankers must try to predict the pattern of the business cycle well into the future in making monetary decisions. This is difficult. A bad judgment can mean a worse economic downturn than desired.

Meanwhile, it has been made clear that beating inflation will take years.

President Ford now says this task won't be fully accomplished before 1976.

The tough economic line continues in Washington. Alan Greenspan, the new chairman of the president's council of economic advisers, argues that right now no significant policy changes could be taken to lower the unemployment rate and keep it there.

Businessmen, he said, are anticipating a softening in demand for their goods, and, as a result, there will be a further increase in unemployment.

OPINION

BUY NOW!

BEFORE THE NEW CAR PRICE INCREASES!

OVER 80
1974 MAVERICKS
TO CHOOSE FROM

1974 PINTO 2-DOOR SEDAN
Here's an Example: Stock No. 6978: 4-speed transmission, white side wall tires, radio, tinted glass.
1974 PRICE $3110

YATES AT COOK ST. PETER POLLEN FORD 384-1144
(Dealer Licence D-6830)

PROVINCIAL COURT

Court too crowded, case dismissed

Bail was set at a total of $25,000 Friday in Victoria Provincial Court for two men facing a joint three-count charge of armed robbery in a Sept. 6 holdup at the Criterion Club, 562 Yates.

An earlier two-count charge against Henry Foank Guiney, 42, of 304 Oswego, was withdrawn by Judge William Ostler at the request of prosecutor Gordon Macdonald and Guiney was charged with robbing club owner Lester Hansen and two patrons of a total of about $1,670 while armed with a shotgun.

Ostler set bail at $15,000 for Guiney on the newly-read charge and then set bail at $10,000 for Leo Arnold Baker, 24, of 885 Craigflower, who faces three identically-worded counts.

Both cases were remanded to next Friday for possible election of trial method.

□

"Can't you understand that you might have taken a man's eye out?" Ostler asked Daniel Garfield Connaghan, 23, of 2504 Empire, who replied: "I only meant to throw beer on him."

The judge said "it is inconceivable when a man so behaves to another man" and sentenced Connaghan to one month in jail.

Connaghan had pleaded guilty to a Victoria charge of assault causing bodily harm to a Victoria man early Friday in a dispute at the Imperial Inn, 1961 Douglas.

Macdonald said Connaghan hit the other man in the face with a beer glass, breaking it, then dragged the glass across the man's face. This caused lacerations which required surgery at hospital.

□

Ostler told Anthony Carveth, 19, of 902 Esquimalt, he hoped Carveth read the papers because he would realize police are too busy with major cases "to spend time on false leads."

Carneth pleaded guilty to a charge of public mischief in telling a Saanich policeman a friend named Terry Gray had given him some stolen eight-track tapes to pawn when no such person existed.

Macdonald said the police spent several weeks in an investigation. Carveth was fined $150.

□

If there were no buyers of narcotics, Ostler told Philip Alexander Gatensby, 24, of 2122 Cook, "people who are selling it wouldn't exist . . . that's what keeps this vicious trafficking going."

Gatensby pleaded guilty to a Victoria charge of possession of a small amount of marijuana early Friday in Victoria and admitted he was fined $100 last February for a similar offence.

Fining Gatensby $300, the judge said: "This is a second offence. You had your warning."

□

Ricky Milne, 19, of 1274 Centre, was fined $100 by Ostler following a plea of guilty to a Victoria charge of stealing a lamp, a rug and an iron worth a total of $115 last July 20 from the Sherwood Inn, 123 Gorge East.

Milne said he was still employed at the inn but was ashamed and did not know his employers' attitude now.

After close questioning, Ostler said: "I hope they will give you another chance because I doubt if it will ever happen again."

For the first time since Judge William Ostler made his first public statement almost three years ago about Victoria Provincial Court's trial backlog, a charge was dismissed Friday due to what the judge called "the congestion of the list."

A Victoria man charged with loitering at night was on the Friday court list for trial but a delay had been forced by a Japanese fishboat case.

The prosecution and defence in the fishboat case said last February, when the charge was laid, they expected the trial would take one day. It was set for May 18 but spilled over into two days this week.

When it wasn't finished Tuesday, Ostler said trials set for Friday would have to be cleared. He indicated he felt the case was an important one and had to be finished if only because the accused skipper and witnessed had to fly to Victoria from Tokyo each time.

When the loitering charge was called Friday to set a new trial date, defence lawyer Douglas Christie asked for dismissal of the charge because the trial had previously been "bumped" from the list in August to make way for a drugs hearing where two accused men were held without bail.

Christie also said his client had been in hospital in May and August because of the "pressure" of the charge and delay.

Prosecutor Gordon Macdonald could call no evidence because he had been asked to tell the witnesses not to appear. Ostler accepted responsibility for that and dismissed the charge, adding:

"The crown may appeal . . . and I have placed upon the record the dilemma the court's been placed in because of the congestion of the list."

When he first spoke of congestion in 1971, trials were being set eight to 10 weeks after pleas. Since then, a second criminal court has been opened and the trial backlog now is 12 or 13 weeks in both criminal courts and a month longer in traffic court.

Court sources have already said the delays are caused as much by the unavailability of lawyers, witnesses and accused persons as they are by increased arrests.

Cuban officer returns home

HAVANA (Reuter) — A Cuban army captain has returned here after serving four years of a 10-year sentence in Portugal for anti-government activities in the former Portuguese territory of Guinea-Bissau, informed sources said. The release of Capt. Pedro Rodrigues Peralta, captured in November, 1969, while leading a detachment of guerrillas in the west African country, was seen here as a first step towards improved diplomatic relations between Cuba and Portugal.

Greece nods to officials

ATHENS (Reuter) — The Greek government has reinstated elected mayors, town councils and civil servants dismissed by the former military regime.

Young couple killed in crash

The traffic death toll for Victoria in 1974 rose to eight early Friday when a Victoria man and his wife were thrown from their car following a two-car collision in the intersection at Bay and Cook.

Victoria police said Michael Pattison and his wife Janet, both 23, of 1392 Rockland, were pronounced dead on arrival at hospital at 2:30 a.m., half an hour after the crash.

They said Douglas Lumley, 24, of 1243 Bay, was the driver of the other vehicle and was treated at hospital for bruises and lacerations and later sent home.

Officers said the Pattison car was forced to the southwest corner of the intersection by the collision and both of the victims were thrown from the car there, landing near its final stopping place.

Coroner Edmond Jorre de St. Jorre will begin an inquest into the accident at 7:30 p.m. Tuesday at McCalls' chapel in Victoria.

St. Jorre said Friday he would conduct a coroner's inquiry into another double fatal accident last Tuesday in Saanich.

Motorcycle driver James Edward Sigurdson, 21, of 1514 Brooke, and his passenger brother William Carl, 19, died almost instantly when their vehicle went out of control on the Patricia Bay Highway near the Royal Oak shopping centre and plunged down a 15-foot embankment to a field.

Marine calendar

NAVY
Porte Quebec — in Vancouver for refit.
Marine Sciences
Parizeau — en route to Station Papa.
Richardson — Patricia Bay.
Pandora 2, Theta — en route Beaufort Sea to Victoria.
Coast Guard
Rider — Bonilla.
Ready — Sandheads patrol area.
Camsell — off Cape Parry.
Quadra — in Dakar.
Vancouver — on Station Papa.
Racer — Kyuquot.
Douglas — working Nootka and Spring Island.
Merchant Marine
Houston Passage — Shozui Maru, Chalmette.
Royal Roads — Wiltshire Boulevard, World Commander, Almee.
Victoria — Santa Martina.
Tahsis — Cape Horn.
Harmac — Sandar.
Nanaimo — Toki Arrow.

'El' train causes jam

CHICAGO (UPI) — A crowded elevated train bumped into another train a block north of an "el" stop during the evening rush hour Friday. The collision injured at least 40 persons and snarled tens of thousands in a massive traffic jam.

PRODUCTION END
CLEARANCE
'74 REINELLS
Next to Red Lion Inn
WORLD of PLEASURE

COMMERCIAL BUILDING FOR SALE
WAREHOUSE and OFFICE
* Land—11,394 Sq. Ft.
* 3 Units at 2,280 Sq. Ft. Each
* Built 1973
* Retail Parking
* Building 6,800 Sq. Ft.
* Ideally Located
* Loading Doors
* Adjacent to Trackage
An Excellent Investment
or
Retail Wholesale Location
$150,000
JOHN F. COLWELL
Pemberton, Holmes Ltd
384-8126

OPEN HOUSE
MON.-FRI. 1-4; EVES. 6:30-8:30
SATURDAY 1-4 p.m.
COME VIEW EXCEPTIONAL
TOWNHOUSE VALUE
OAK BAY AVE. at YALE ST.
ONLY 4 LEFT
Luxurious self-owned townhouses, architect designed with brick and cedar exteriors, quality construction, superior finish.
PRICES $42,500 - $49,900
FEATURING:
Private entry through patio courtyard, attractive living room, cosy kitchen, 1½ bathrooms, laundry room, 2 bedrooms, ample storage. Service courtyard to private and guest parking.
For Further Information Call 592-2407
WHYTE & GOWER
OAK BAY PROPERTIES LTD.
2227 Oak Bay Avenue
"Victoria's Leading Condominium Brokers"

Silver
Latest Prices
Date: Sept. 12, 1974 Spot $4.00.5

QTY.	BUY	sell	change
1000 oz.	$4005.00	$4155.00	+$50.00
100 oz.	$ 410.50	$ 430.50	+$ 5.00
50 oz.	$ 210.25	$ 220.25	+$ 2.50
25 oz.	$ 106.38	$ 111.38	+$ 1.25
10 oz.	$ 43.05	$ 45.05	+ .50

Survival Bag of Coins
($100 Face Value)
Canadian 60 oz. BUY $220.00
U.S. 72 oz. BUY $263.34 SELL $288.34
Swiss Francs—Minimum quality 1000 Francs
BUY $331.50 SELL $331.50
Prices do not include brokerage commission which ranges from 2 to 5% depending on amount of transaction. Normal delivery time.
WESTERN PACIFIC GOLD & SILVER EXCHANGE
The World's Largest Silver and Foreign Currency exchange with on line computer capabilities to buy or sell any amounts of silver or Swiss Francs on world markets.
395 W. Broadway
Vancouver, B.C. V5Y 1A7
CALL FOR DAILY SPOT
873-4844
Gold
FREE SILVER NEWSLETTER

OUR MARINA PARK IDEA ~

THIS IS A NEW IDEA NEAR AN OLD BEACH. AND WHERE IT IS MAKES IT EVEN BETTER ~ MARINA PARK APARTMENTS IN SUNNY, SEASIDE SIDNEY, B.C. ~
This luxurious apartment-marina complex is as superb as its setting. "Far-away" in feeling, yet just a short highway drive from airport and ferry facilities, and the city of Victoria.
Even at today's prices you can own a suite in MARINA PARK (with 75 per cent of the cost financed at 9½ per cent amortized - 25 years - 5 year term), and live for as little as $184.24 a month. Financing, upkeep charges and taxes included! Yes, trades are welcome.
Begin your MARINA PARK adventure today. Telephone "the professional people" at 598-3321 in Victoria for further details.
MARINA PARK APARTMENTS
2040 - 2050 WHITE BIRCH ROAD
SIDNEY, B.C. ~ OPEN WEEKDAYS 2 - 4
JACK MEARS
OAK BAY REALTY LTD.
"The Professional People"

WIN CARS & CASH
A PENNY SAVED IS A PENNY EARNED

The Toyota Econo-Miser Drive
GOES ON.
The Toyota Econo-Miser has come up with this fantastic contest. It's all to do with gasoline mileage and you don't just enter it, you take part in it.
And there are some pretty sensational prizes.
On November 4th, at the Mosport Park Track, near Toronto, Walter Boyce and Doug Woods, our National Rally Champions, will put 10 gallons of regular gas in a Toyota Corolla 1200. And they'll drive around the track until it's all gone.
What you have to do is estimate how many miles they'll travel on the 10 gallons. If yours is the closest estimate (to the tenth of a mile), you can win a Toyota Corolla 1200 KE020KB or up to $2,000 cash for being runner-up . . . *in each of 5 regions across Canada.*
Winners will be selected from the Maritimes, Quebec, Ontario, Prairies and British Columbia. The five people who win Toyotas will be invited to be our guests on an all-expenses-paid trip for two to Toronto to compete in the Toyota Econo-Miser Drive Run-Off at Mosport Park, for a further $5,000 in prize money.
It's fun, it's exciting, it's rewarding.
Enter now, at your participating Toyota dealer. He's got all the contest details and a free booklet with some tips to help you win, and some tips on how to get more miles from your gasoline dollar.
So even if you don't win, you don't lose.

TOYOTA
See how much car your money can buy.
Check the Yellow Pages for the Toyota dealer nearest you.
CONTEST CLOSES OCTOBER 26, 1974

Corolla 1200
Corona SR
Corona 5-door Wagon
Celica 5-speed
Mark II

Bennett wealthiest of 3 leaders

Social Credit leader William Bennett is by far the wealthiest of the leaders of B.C.'s three opposition parties.

This was revealed Friday by a comparison of his statement of financial interest with those of Liberal leader David Anderson and Conservative leader Scott Wallce.

The three gave details of their financial affairs to comply with the Public Officials and Employees Disclosure Act which comes into effect Sunday.

Premier Barrett is the only party leader who has yet to make the disclosures.

Bennett said he could not calculate his total worth from the details disclosed but when asked if he was a rich man said: "In these inflationary times, with the price of groceries, it's hard to know."

He added that he had made his own fortune over the past 26 years, starting when he was 16, without "participating in any company" or receiving any shares from his father, former premier W. A. C. Bennett.

He also disclosed that he placed his affairs in trust this month to remove himself from his business interests "during my period of public service."

Bennett said he didn't think much of politicians having to disclose their interests. What is needed, he said, is surveillance.

"I don't think the public is so concerned what you go into public life with," he said, "It,s what you come out with."

Like Bennett, Anderson also said he didn't know his net worth. He said he first estimated it at around $18,000, then was told his share holdings had dropped in value because of the market slump.

"Quite honestly," said Anderson, "I don't know and I don't care."

Wallace was ironic about his holdings when he handed out his financial statement. "It's big stuff, this," he said.

BENNETT:

Bennett holds shares in four corporations: Benwest Holdings Ltd.; Apex Financial Accounting Company Ltd.; Parkland Estates Ltd., and B C & F Holdings Ltd.

Benwest Holdings, of which Bennett owns 50 per cent, includes among its objectives the operation of sawmills and wholesale and retail merchandising and it owns property in Abbotsford, Chilliwack, Kamloops, Kelowna, Penticton, Mission City, Revelstoke and Vernon, the bulk of which are commercial rental properties, Bennett said.

Apex Financial Accounting Company has as a subsidiary M-W Stores Ltd. which owns property in Kamloops. The parent company also has an interest in Sunnyside Utilities Ltd. and Chilcotin Properties Ltd., and included among a list of 10 creditors are Bennett's Stores Ltd. in Penticton and Vernon and W. A. C. Bennett.

Parkland Estates Ltd., in which Bennett holds a minority interest, is a development company, owning considerable property in Vernon and some in Kelowna. B C & F Holdings Ltd., in which Bennett also holds a minority interest, owns a parking lot in Vernon.

Bennett also listed one share in Fields Stores Limited, which he said was given him "as a joke" and he has since lost the certificate. He also listed a registered retirement savings plan with the Royal Trust Company, with a list of seven firms in the portfolio.

Under property, Bennett said he owns outright only one piece of property (his home is not required to be listed under the Disclosures Act). It is his share of a ski condominium at Big White Mountain. Three other properties are listed in which Bennett is part-owner; two at Westbank on which he and his brother tried a grape-planting experiment and the other a duplex and house in Kelowna which Bennett says is rental property.

Bennett also listed financial interests of his wife and children, the largest of which is the 10,000-acre Winfield Ranch north of Kelowna airport. Half of the historic cattle ranch, known as the Eldorado, is owned by a trust set up for Bennett's four children aged 11 to 16. The other half is owned by their cousins.

Bennett's wife and children together own half of the holding company Kelowna Inn Towner Motor Hotel Co. Ltd. and shares are held in trust for his children in Southern Warehouse Sales Ltd. Bennett lists no creditors on his disclosure form.

ANDERSON:

Anderson listed twenty companies in which he owns shares, one bank as creditor, and no property. Anderson said his assets until now were in a blind trust adminstered by his brother, Malcolm, a Victoria stockbroker, who did not inform him of details when buying or selling shares for him.

He called the Disclosures Act "a farce" but said he is willing to give information on the number of shares he owns and their value to any member of the press or public "with a legitimate reason" for asking.

WALLACE:

Wallace disclosed shares in the Victoria Golf Club and a Winnipeg mutual fund. He listed as creditors a bank and an industrial development bank which holds the mortgage on the Victoria office building Wallace used before relinquishing his medical practice. This is also the only property he has listed.

Wallace also listed a trust company savings account, an MLA's superannuation plan, a Canadian Medical Association Retirement Savings Plan, and a savings scheme to send his children to university.

CHARGE HOUSEKEEPER REQUIRED

This person will be directly responsible to the Executive Housekeeper in a large general hospital. Qualifications: Certification with the National Executive Housekeepers Association. Ability to supervise and train staff essential.

This is a full time position, day shift with rotation of days off. Excellent fringe benefits. Apply in writing to the Director of Personnel, Royal Jubilee Hospital, Victoria, B.C. giving full particulars regarding qualifications and experience.

THE LOCAL INITIATIVES PROGRAM

Again this year L.I.P. will provide funds to finance ideas by Canadians to create jobs during seasonal employment slowdowns in their communities.

Applications are available now at your Canada Manpower Centre.

1415 VANCOUVER STREET

LAST DATE ON WHICH APPLICATIONS WILL BE ACCEPTED IS OCTOBER 7, 1974

The Local Initiatives Program is a federal Job Creation Program

Canada Manpower Centre — Centre de Main-d'œuvre du Canada
Manpower and Immigration — Main-d'œuvre et Immigration
Robert Andras, Minister — Robert Andras, Ministre

Welcome Back . . .

Cubs, Scouts, Venturers, and Rovers!

Welcome back to an active, fun-filled Fall season of scouting activities

Congratulations to the 3200 scouts who attended the International Jamboree held in Sooke this summer. It is common knowledge that everyone had a terrific camp.

Welcome Newcomers. Joining the world wide Boy Scout Movement introduces you to a fascinating world of friendship, fun, and education. Right from a young boy to manhood you can benefit from this active and energetic organization: CUBS, for boys aged 8—10 years; SCOUTS for boys aged 11—14 years; VENTURERS for youths aged 14—17 years; ROVERS for young men aged 17—22 years.

AND SOON IN THE LOWER MAINLAND there will be a new and exciting introduction to scouting created especially for the younger boys aged 5—7 years, called the "BEAVERS".

Woodward's is your official "Boy Scout" headquarters For all your Scouting needs

Woodward's

PROVINCE OF BRITISH COLUMBIA
invites applications for

PETROLEUM ENGINEERING POSITIONS

VICTORIA

These Positions Are Open To Both Men And Women
Salaries quoted are 1973 rates

PETROLEUM RESERVOIR ENGINEER — Senior
Competition No. 74:396A. **Salary — $15,516 — $17,628**
To perform complete oil and gas reservoir analyses, including production rate forecasting, assessing the economics of alternate production schemes, and critically reviewing such analyses submitted by industry in support of technical submissions.

PETROLEUM RESERVOIR ENGINEER — Working Level
Competition No. 74:397A. **Salary — $13,068 — $15,516**
To perform analyses of oil and gas reservoir performance, including economic aspects, and to review such analyses submitted by industry in support of technical submissions. The successful candidates of these positions require registration, or eligibility, in the Association of Professional Engineers of British Columbia, plus considerable experience in petroleum production engineering for SENIOR position and several years' experience for other, with part of the total experience in reservoir engineering applications.

Obtain applications from the PUBLIC SERVICE COMMISSION, 544 Michigan Street, Victoria and return by October 2, 1974.

PROVINCE OF BRITISH COLUMBIA

PROFESSIONAL OPPORTUNITIES

DEPARTMENT OF AGRICULTURE

These positions are open to both men and women
All salaries quoted are 1973 rates

AGRICULTURISTS

Farm Economics Branch
Competition No. 74:2622 **Location: VICTORIA**
Under direction, to assist in the development and supervision of programs in the field of economics related to food and agriculture and to interpret economic developments that may affect British Columbia agriculture; to assist in the direction of broadly-based programs, particularly in the field of Farm Business Management.

District Agriculturist
Competition No. 74:2623 **Location: FORT ST. JOHN**
Under direction, to carry out Extension specialist duties relative to agricultural development in the Region; to develop long-range plans to achieve specific goals and objectives in association with the industry and to assist in conducting several agricultural programs of the Department.

Property Management Branch
Location: CLOVERDALE (2 pos.)
Competition No. 74:2624 **VERNON OR KELOWNA**
Under direction, in this rapidly expanding Branch, to inspect agricultural land, either purchased or to be purchased by the Land Commission, and prepare reports on its present condition, capabilities and potentials for agricultural pursuit; to inspect farms, advise farm lessees of modern practices, recommend action on maintenance problems, and administer a farm lease policy. Duties requires extensive travel throughout the Province.

Candidates for all the above positions require a recognized degree in Agriculture, with a thorough knowledge of the specific duties involved, and membership, or eligible in the British Columbia Institute of Agrologists; for each position, several years' experience in related duties; experience in public speaking and in writing comprehensive reports; demonstrated ability to direct and train staff. SALARY — (above positions) — $13,068 — $15,516, plus $528 per annum for position at Fort St. John (Competition No. 74:2623).

ENGINEER **Location: ABBOTSORD**
Competition No. 74:2625 **Salary — $13,068—$15,516**
Under direction, to provide an engineering advisory service for farms administered under the Property Management Branch which will entail preparation of detailed plans, specifications and cost estimates for new buildings or building modification, land drainage, irrigation, waste management and farm mechanization. Requires a recognized Bachelor of Applied Science degree, specializing in Agricultural Engineering subjects, and registered, or eligible, in the Association of Professional Engineers of British Columbia; several years' experience, preferably with a farm background.

APPRAISER **Location: CLOVERDALE**
Competition No. 74:2626 **Salary — $11,232—$13,596**
In the Property Management Branch and, under direction, to prepare evaluation and appraisal reports of agricultural land and buildings to be purchased by the Land Commission and/or Department of Agriculture; to carry out negotiations when required and perform other related duties. Requires Secondary School graduation but preferably university gradution, and accreditation as a Registered Appraiser with the Appraisal Institute of Canada, or equivalent appraisal course; considerable related experience; a good knowledge of property valuation, zoning, planning regulations and Land Registry work.

Obtain applications from the PUBLIC SERVICE COMMISSION, 544 Michigan Street, Victoria and return by October 2, 1974.

PROVINCE OF BRITISH COLUMBIA
invites applications for

PROFESSIONAL CAREER OPPORTUNITIES

All positions are open to both men and women
Salaries quoted are 1973 rates

GENETICIST **Location: PRINCE GEORGE**
Competition No. 74:2584A **Salary — $15,516—$17,628**
The person appointed to this important new position in the Research Division of the B.C. Forest Service will be responsible, under direction, for conducting tree breeding research in lodgepole pine within the tree improvement programme of the Division; to supervise parent tree selections, cone collections, pollinations, test site establishment, and the measurement of progenies; to analyse and interpret experimental data, and to participate in lectures and field tours. Before taking up duties at Prince George, will be required to have an introductory period with the Division in Victoria. Requires graduation in Forestry, Agriculture or Botany from an accredited university with post-graduate training in Genetics; registration in the appropriate association; a good working knowledge in Quantitative and Population Genetics, Plant Breeding, Statistics, Experimental Design, Cytology and micro techniques; considerable progressive experience subsequent to graduation. Preference given to candidates with experience in Genetic work such as tree or plant breeding and with ability to do considerable field work.

PSYCHOLOGIST **Location: BURNABY**
Competition No. 74:2645 **Salary — $15,516—$17,628**
The Mental Health Branch has a challenging and rewarding position for a qualified person to function as part of a community mental health team for the Out-Patient Unit, in planning and implementing mental health programmes for the community; to report on various standardized tests, observations and clinical interviews of patients; to initiate or direct research, supervise research assistants and analyse research data, preparing resulting reports and requests for research funds; to provide consultative services and to participate in the development of in-service and community education programmes. Requires a recognized Master of Arts degree in Psychology, or equivalent, and a minimum of five years' experience following graduation in the supervised practice of psychology in a psychiatric or mental health setting; credit of one year will be given to candidates for successful completion of a pre-doctoral internship program or one year for completion of Ph.D. degree except for dissertation.

Pollution Control
ENGINEERS
(3 positions) **Location: SEE BELOW**
Competition No. 74:2640 **Salary — $13,078—$15,526**
Two positions are located in Prince George and the third position is located in New Westminster. Please indicate preference(s) in order. Under direction of the Regional Manager of the area concerned, to be responsible for evaluating information from monitoring, programmes and recommending the necessary action to abate air pollution problems; to investigate complaints; to undertake and report on site evaluations relative to proposals to discharge air contaminants. Requires registration, or eligible, in the Association of Professional Engineers of British Columbia and several years' experience, preferably with some experience related to air pollution control and monitoring techniques. Preference will be given to candidates who are willing to transfer to other Provincial locations.

PERSONNEL OFFICERS
(3 positions) **Location: VICTORIA**
Competition No. 74:2630 ***Salary — $13,078—$15,526**
Challenging positions with a wide variety of duties are available in the Department of Highways Personnel Office. One position will be responsible to the Senior Personnel Officer for personnel administration assignments, and the appointee will participate as a panel member for competition interviews; also, to conduct classification and organization studies, prepare required reports and participate in the administration of Collective Agreements, including the investigation and reporting on grievances; to train and direct staff as required. *The other two positions will be at a lower salary range — $10,788—$13,068, or $8,724—$10,404, depending on qualifications and experience, and the person appointed will assist in the duties as outlined above. Candidates for these positions require graduation from a recognized university with a degree related to personnel administration or completion of similar formal training; extensive experience in related work is required for highest salary quoted.

LIBRARIAN **Location: VICTORIA**
Competition No. 74:1830A **Salary — $9,048—$10,788**
The Provincial Secretary's Department has an interesting position available immediately in the Provincial Library. Under direction, to assist in the retroactive newspaper indexing project, including selection of items to be retained, assignment of recognized subject headings, and proofreading of completed index; other related duties. Requires graduation from a university of recognized standing with a Bachelor of Arts Degree, and a Bachelor of Library Science degree, or a Certificate of Professional 'Librarianship; preferably some experience.

RESEARCH OFFICER **Location: VICTORIA**
Competition No. 74:1743A **Salary — $8,724—$10,404**
The Department of Human Resources offers an interesting position in its Accounting Division. Under direction, to compile and assist in the analysis of financial statistics; also to assist in the preparation of cost estimates, and in carrying on research into the financial aspects of various programs; to prepare reports on work done; other related duties. Requires graduation from a university of recognized standing in an appropriate field, and preferably, some related experience; ability to analyse data and prepare clear written reports.

MUSEUM CURATOR **Location: VICTORIA**
Competition No. 74:2635 **Salary — $8,724—$10,404**
Under direction of the Curator of Ethnology and the Museums Advisor, to conduct an inventory of ethnological material, ethnohistorical photographs, and ethnological documents held by museums throughout the Province, and to assist local museums in identifying and cataloguing such material; to act as a representative of the Ethnology Division in assisting local Museums; other related duties. Requires a recognized Bachelor's degree in Anthropology and a good knowledge of the human history of Western Canada, the material culture and the ethnology of the Indian Tribes of B.C.; preferably some related museum experience; experience in public speaking; a valid B.C. Driver's license and willing to travel as required.

Obtain applications from the PUBLIC SERVICE COMMISSION, 544 Michigan Street, Victoria and return by October 2, 1974.

Toronto trading

Quotations in cents unless marked $. z—Ddd lot, xd—Ex-dividend, rx-Ex-rights, xw—Ex-warrants. Net change is from previous board-lot closing sale.

Stock	Sales	High	Low	Close	Net Ch'ge
Abby Glen	450	279	274	279	+10
Abitibi	4892	$9	8⅝	8⅞	+ ⅛
Acklands	750	$11	10¾	11	
Acklnd 2p	200	$12¼	12¼	12¼	
Acme	10000	8	8	8	
Acres Ltd	700	$6	5¾	6	+ ¼
Agnc E	32200	$6½	5⅛	6¼	+130
Agra Ind	3000	475	455	455	—25
Ahed M	500	32	32	32	—1
Akaitcho	2900	155	122	150	+28
Albany	5000	20	20	20	
Alt East G	2500	380	370	380	+5
Alt G A	27275	$10	9⅞	10	+ ½
Alta GD p	150	$107½	106½	106½	—11
Alta GE p	250	$18	18	18	
Alta Nat	200	$17¼	17¼	17¼	
Alcan	24350	$26	25	25⅜	— ⅛
Alg Cen	10550	$9½	9⅜	9½	+ ⅛
Algoma St	6322	$22½	22⅛	22⅜	+ ⅛
Algon	4450	410	40	400	—10
Algonq pr	799	400	400	400	
All-Can B	100	215	215	215	—5
Allarco Dv	1900	$6⅝	6	6	—1⅛
Alliance B	900	450	415	415	—45
Alminex	1325	380	370	380	+5
Alpa Ind	700	$9½	9⅜	9⅜	— ⅛
Alum 4½ p	z30	$32¼	32¼	32¼	
Am Bonza	z250	97	95	95	
Am Eagle	4000	60	60	60	
Am Leduc	1000	4½	4½	4½	
Andres W	200	$7	7	7	
Anglo-ccn	2614	$18⅝	18¼	18⅜	+ ⅛
Ang CT 4½	z25	$20¾	20¾	20¾	
Ang U Dev	3600	60	50	60	+5
Aquitaine	800	$17¾	17¼	17¼	— ¼
Argus B pr	100	$27	27	27	— ½
Argus C pr	300	$9⅝	9⅜	9½	— ⅛
Asama	13200	$6	5¼	5¼	— ½
Asbestos	368	$16⅛	15¼	15¼	—1⅜
Ashland C	400	$6	5⅞	5⅞	— ⅛
Asoc Porc	7826	120	95	120	+15
Atl CCop	500	38	38	38	
Auto E I	100140	410	410		—5
Bad Boy	800	300	290	295	—10
Ball Ex	13000	60	59	60	+5
Banister C	2600	465	455	465	+10
Bankeno	3200	165	160	160	—7
Bank B C	500	$16½	16½	16½	—1
Bk Mtl	20064	$11⅜	11	11¼	— ⅛
Bank N S	6974	$31⅞	31½	31⅞	+ ¼
BCdn Nat	400	$14¼	14¼	14¼	+ ¼
Baton B	1000	385	385	385	+10
Beavr Eng	1000	305	305	305	
Becker B p	4600	250	250	250	+10
Bell Can	15883	$41⅜	41	41⅜	+ ⅛
Bell A pr	z57	$41	40¾	40⅞	
Bell B pr	z25	$41⅝	41⅝	41⅝	
Bell C pr	500	$25	25	25	— ¼
Beth Cop A	1175	$10¼	10⅛	10¼	
Big Nama	6000	13	12	12	—2
Black P A	300	295	295	295	—5
Blkwod A	1050	365	360	360	
Block Bros	1900	280	270	270	
Bombrder	2200	210	205	205	
Bovis Cor	1175	105	100	105	+5
Bow Valy	6250	$11	10¼	10⅞	+ ⅝
BP Can	8554	$10⅞	10⅝	10¾	— ⅛
Bralor Res	100	106	106	106	+1
Bramalea	5300	290	275	290	—2
Brameda	800	28	28	28	—2
Brscn A	32091	$10½	10	10⅛	+ ⅛
Brenda M	2000	435	430	435	—10
Bright A	111	$9¾	9¾	9¾	— ¾
Br Am Bnk	100	$13½	13½	13½	
BC Forest	2450	$9	8⅞	9	+ ⅛
BC Sugar A	535	$17¾	17¼	17¼	
BC Sugar p	1745	$11¾	11½	11⅝	— ⅞
B Phone	200	$48	48	48	— ½
BCPh 4½ p	z20	$39¾	39¾	39¾	
BCPh 4.84	200	$12	12	12	— ⅛
BCPh 5¾ p	z10	$56¼	56¼	56¼	
BCP 7.04 p	300	$17½	17½	17½	
Broul R	2000	34	33	34	+4
Bruck A	100	$13¼	13¼	13¼	
Brunswk	5400	375	365	375	+5
Budd Auto	1300	$6	5¾	6	+ ½
Budd A w	200	230	230	230	—5
Bulora Cor	2900	116	106	110	—2
Burns Fds	2200	$9¼	9	9	
Cad Frvw	1782	$9½	9⅜	9⅜	— ½
CAE Ind	275	$6⅝	6⅝	6⅝	+ ¼
Cal Pow	1225	$17½	17	17	—1¼
Cal P 7 p	100	$81	81	81	—1
Calvrt Dle	100	110	110	110	
Cam Mine	4000	14	12½	14	
Camfl	30015	$12⅝	11¼	12¼	+1½
Cam Chib	3325	375	365	370	+10
CRL	21865	$28⅛	25⅛	27⅝	+4⅝
Campau A	650	475	450	475	+25
Campau 7p	350	$7	6½	6½	— ½
Can Cem L	600	$9¼	9⅛	9¼	— ⅛
C Cem L p	400	$13¾	13½	13½	
C Geother	3800	45	40	43	—2
Can Malt A	600	$26⅝	26	26⅝	+ ⅜
C Nor West	6800	220	210	215	+13
CPakrs C	225	$18¼	18¼	18¼	
Can Perm	2025	$12⅜	12¼	12¼	— ⅛
CS Pete	20100	165	151	160	+2
C Tung	4600	360	350	360	—10
C Cablesy	3000	$8⅝	8½	8½	+ ½
C Cable w	1500	125	125	125	
Cdn Cel	4800	330	300	330	+10
C Curtis	1200	35	35	35	+3
C Ex Gas	4200	175	175	175	
CG Invest	1584	$15	14½	14½	— ⅝
C Homestd	7925	265	250	250	—1
C Hydr	1100	385	380	380	
C Im B	21935	$20¾	20	20⅜	+ ¼
C Ind Gas	2456	440	425	440	—10
CIL	600	$19⅝	19¼	19¼	— ½
C Int Pow	z50	$10	10	10	
CLI Pete	500	14	14	14	
C Marconi	600	275	275	275	
C Merrill	500	232	232	232	
COcdental	200	$7	7	7	
C Pinve	6270	$12	11½	12	+ ¼
C Pinve pr	655	$23	22¾	22¾	— ½
CPIn w	34485	23	16	18	—3
CP Ltd	15580	$11⅜	10¾	11¼	+ ⅜
CPLAp	2 810	$8⅝	8½	8½	
C Reserve	1450	180	175	175	—1
Cdn Sup O	3000	$27	26½	27	+ ½
Cdn Tire	200	$28	26½	26½	—1½
C Ti A	1155	$30	29½	29½	— ½
C Util $1.25	100	$15	15	15	
CW NG 4 pr	200	$8¼	8¼	8¼	— ¼
CWN 5½ p	250	$10	10	10	
Canbra	300	250	250	250	
Candel Oil	204	$6¾	6¾	6¾	— ¼
Canron	350	$16¼	16	16	—1
Canron pr	100	$95	95	95	+15
Capit Div	z100	26	26	26	
Cara	1000	355	340	350	—35
Carl OK	2745	265	255	260	—5
Carl OK A p	z20	$16¼	16¼	16¼	
Cassiar	3750	55	5	5	
Cassidy L	100	400	400	400	
Cassidy p	100	$7½	7½	7½	
CC Yachts	400	250	250	250	
Celanese	2400	470	460	460	
Cent Pat	2400	83	83	83	—5
Charter Ol	250	405	400	400	
Chestrvile	4000	10	9	9	—1
Chib Kay	2500	12	12	12	
Chieftan D	2350	405	390	395	
Chimo	3900	100	100	100	+5
Chrysler	4981	$12⅜	11⅞	11⅞	— ⅛
CHUM	z46	490	490	490	
Coch Will	5325	110	105	105	+3
Cokfield	200	300	300	300	
Coldstm	583	165	165	165	—5
Coles Book	200	55	5	5	—5
Compro	3500	200	200	200	—5
Cominco	2653	$24⅞	24¼	24¼	— ¾
Com Cap	2400	160	150	150	—10
C Holiday I	990	400	370	370	—35
CHIns A p	z25	$18⅛	18⅛	18⅛	
Comtech	700	305	305	305	+5
Conia	13000	148	120	130	+10
Conn Chm	500	330	330	330	
Con Bath	1739	$23	20½	22¼	— ¾
Con Bath p	500	$16⅛	16⅛	16⅛	
Con Bath w	4100	24	23	23	—1
C Bath 68 w	600	56	5¾	6	
Con Bldg	4300	205	195	205	+5
Con Fardy	6433	66	60	60	—5
C Durham	1000	50	50	50	
C Marben	5000	33	32	32	
C Morisn	2600	110	102	102	—3
C Nichl	10000	5½	5½	5½	—1½
Cons Prof	5300	50	43	50	+6
C Rambler	2000	230	325	225	—5
Con Textle	100	175	175	175	—3
Con Distrb	4500	$6⅜	6⅜	6⅜	
Cons Gas	2407	$12⅞	12½	12¾	— ⅛
Con Glass	100	$8¾	8¾	8¾	— ⅛
Conwest	800	275	275	275	
Cop Fields	2800	96	95	96	+1
Corby vt	210	$15⅝	15½	15⅝	— ¼
Cornat Ind	4200	365	360	360	—5
Coseka R	8600	135	130	130	+5
Costin R w	600	150	150	150	—30
Craigmt	1500	420	405	405	—5
Crain R L	975	$9⅝	9½	9½	— ⅛
Crestbrk	3500	275	275	275	
Cstland	1500	14	14	14	—1
Crush Intl	383	$5½	5½	5½	— ¼
Cuvier M	4200	75	70	73	+3
Cygnus A	140	$7¾	7¾	7¾	
Cygnus B	120	$7¾	7¾	7¾	
Dale R pr	500	$6¾	6¾	6¾	
Daon Dev	300	$6¼	6⅛	6⅛	— ⅝
D Aragon	5000	14	14	14	—3
Debhld B p	z20	$62	62	62	
Decca R	2600	240	230	230	[illegible]
Delta Ben	1200	180	175	175	—15
Dltlan Ltd	1600	400	400	400	
Denison	2594	$35½	35	35½	[illegible]
Dicken	15250	$7¼	6½	6¾	+ ⅜
Discovry	700	115	113	115	
D Seag	37505	$25¼	24¾	25	+ ¼
Doman I	400	390	375	375	—15
Dome	22865	$41½	[illegible]	41½	+6⅛
Dome Pete	3065	$20½	20⅛	20⅛	— ¼
D Bridge	215	$32	32	32	—1⅞
D Explor	4000	23	22	22	—1
Dofasco	1146	$23¼	22½	22½	— ½
Dofasco p	z30	$60	60	60	
Dom Store	1760	$13¾	13¾	13¾	
D Textle	2370	$8	7⅞	8	+ ¼
Domtar	4930	$19¾	19¼	19¾	+ ¼
Domtar pr	1350	$12¼	12¼	12¼	
Donlee M	500	305	300	300	—5
Douglas L	200	270	270	270	
DRG Ltd A	150	$5¼	5¼	5¼	— ¼
Dunde Pal	2359	23	20	23	
Du Pont	300	$25⅜	24½	24½	—1¼
Dustbane	200	480	480	480	—20
Dylex L A	2850	415	400	400	—25
Dynsty	11450	$6¾	6⅜	6¾	
Estn Can S	100	$9¾	9¾	9¾	
E Mal	21790	410	350	400	+70
East Sull	z50	195	195	195	
Econ Inv	100	$9¼	9¼	9¼	+ ¼
E-L Fin	100	410	410	410	+5
Electro A	1560	450	445	445	—5
Elect Asoc	500	150	110	150	+40
Exquisite	100	110	110	110	
Extndcar	2900	380	375	375	+5
Falcon C	5000	$8	7⅜	7¾	+ ½
Falcon	2350	$29¾	28¾	29¼	— ¼
Fed Diver	400	142	142	142	—18
Fed Ind Ltd	900	480	475	480	+5
Finning T	450	$7¼	7¼	7¼	— ¾
F City Fin	100	450	450	450	—10
F Orenada	1250	10	10	10	
Foodcrp L	1100	115	115	115	—1
Foodex S	3700	205	200	200	
Ford Cnda	295	$62	62	62	—1½
FSeasons	400	435	435	435	
F Sea A pr	200	$6⅛	6⅛	6⅛	— ⅝
Francana	4600	$9½	9⅜	9⅜	— ⅛
Frnca r	13940	2	1½	1½	
Fraser A	600	$20¾	20½	20½	— ½
Frobex	4000	14	14	14	
GH Steel	1900	$6	5½	6	+ ½
Galt Ml Irn	200	475	475	475	
Gaz Metr	400	$5¼	5	5⅛	— ¼
Gaz 5.40 p	z25	$55	54	55	
Gen Baker	100	265	265	265	+10
GMC	1942	$36¾	36⅛	36¾	— ¼
Genstar L	1860	$13⅜	13⅛	13¼	+ ¼
Gnstar L w	100	325	325	325	
Gesco Dis	600	340	330	330	—15
Gnt Masct	2150	73	69	69	—1
Giant Yk	750	$8¾	8½	8½	+ ⅞
Gibraltar	3280	$6	5⅝	6	+ ⅛
Goldund M	z300	50	41	41	
Goodyear	z30	$11	11	11	
GOOdyear p	221	$34¼	34¼	34¼	
Gozlan	100	$6	6	6	
Graft G	300	$18	18	18	— ¼
Granisle	250	$9½	9½	9½	— ½
Gt Oil Sds	400	$6	5⅞	6	+ ⅛
GL Nickl	2000	100	90	100	+10
GL Paper	1200	$15½	14½	15	—1
GL Pap w	1000	215	190	200	—15
Gr Plains	100	$39½	39½	39½	— ¼
Gt W Life	628	$47¼	47	47	— ½
Gt West S	100	310	310	310	—35
GWest wt	700	75	75	75	—5
Greyhnd	z21	$13⅝	13⅝	13⅝	
Guar Trst	420	$5⅜	5⅜	5⅜	
Guard Cap	100	270	270	270	
Gulf Can	2373	$24	23¼	23¼	— ¾
Gulfstrem	1500	22	22	22	— ½
Hambro C	600	205	195	195	—5
H Group	700	310	310	310	+10
Hand Chm	100	325	325	325	—25
Hard Crp A	1050	410	405	410	—5
Harlequin	z11	$9	9	9	
Harris J S	5400	380	375	375	
Hawker S	1750	440	425	425	—20
Hayes D A	425	490	475	485	—15
Hedway C	300	350	350	350	
Holinger A	100	$24	24	24	
Homco A	300	285	275	285	+10
Home A	4552	$21⅛	20	20¾	+ ¾
Home B	225	$17½	17½	17½	— ½
Horne Pit	1000	290	290	290	
H Bramor	200	300	300	300	
Houston O	3200	106	104	104	—1
Hud Bay A	6510	$15¼	14	15¼	+1¼
H Bay Co	5775	$10½	9¾	10⅜	— ⅛
HB Oil Gas	2310	$19¾	19½	19½	
Hughs-O p	110	$23½	23½	23½	—1¼
Hu-Pam	500	25	25	25	+5
Huron Erl	175	$16⅞	16⅞	16⅞	
Husky Oil	2200	$14½	14¼	14½	+ ¼
Husky B pr	145	$32½	32½	32½	
Husky E w	450	490	475	475	—10
Hydra Ex	6320	50	39½	50	+13
Hy's Ltd	100	280	280	280	
IAC	2150	$14¼	13¾	14¼	+ ¼
Imasco A	649	$20	19½	20	
Imp Gen	200	325	325	325	—5
IOil A	21563	$27	25⅞	25⅞	+ ½
Indal Can	750	$7⅞	7½	7⅞	— ⅛
Ind Adhes	100	$13	13	13	
Inglis	z37	$8¾	8¾	8¾	
Inland Gas	1455	$7½	6¾	6⅞	— ⅝
Inland G p	200	$10	10	10	+ ¼
Inter-City	600	395	375	395	+20
Inter C A p	100	$12	12	12	
Inter C B w	2000	150	130	150	
Intrmetco	800	365	340	365	+15
IBM	240	$154½	150	150	—5
Int Mogul	550	375	350	370	+5
I Mogul A	100	$8⅛	8⅛	8⅛	— ¼
Inco A	28290	$24¼	23⅞	23⅜	
Int Obaska	5500	16	15	15	—3
Interpool	3700	$7	6¾	6¾	— ⅜
Int Div	2800	200	200	200	
Intpr Pipe	9421	$11¼	11	11	— ⅛
Int Pipe w	1800	150	120	120	—40
Iosco	710	$12⅝	12	12	— ⅜
Inter Tech	1000	11	11	11	
Inv Grp A	1800	$5⅛	5	5⅛	— ⅛
Inv Grp 5 p	100	$11¾	11¾	11¾	
Iron Bay T	600	435	435	435	—10
Irwin T A	5010	170	170	170	—15
Iso	2100	87	85	85	—2
ITL Ihd	1650	115	112	115	
ITL Ind pr	z55	$11	11	11	
IU Intl	39130	$10⅛	9⅞	10⅛	+ ⅛
Ivaco Ind	300	$11	11	11	
IWC C	36600	115	112	114	+1
IWC r	114900	1	½	½	— ½
Jannock	2613	435	425	430	—20
Jannock D	425	450	440	440	—25
Jannock A	400	$9¾	9½	9¾	
Jannock B	350	$10	10	10	— ¼
Jorex	27000	27	23	26	+4
Joutel	14980	40	39	39	—1
Kaiser Re	1200	340	300	300	
Kaiser w	3600	120	106	106	—15
Kam Kotia	5200	5⅜	4½	5	+11
Kaps Tran	400	182	182	182	—8
Keen Ind	200	350	350	350	—25
Keeprite B	400	$5	5	5	
Kenting	1500	455	450	450	—15
Kerr Add	4210	$9½	9	9½	+ ½
Koffler	800	415	410	410	—5
Koffler w	z400	50	50	50	
Labatt A	795	$14¾	14⅜	14¾	+ ⅞
Lab Min	3000	$24	22	22	—5
Lacanex	600	55	55	55	+3
Laidlaw T	400	400	375	400	+10
LOnt Cem	1100	240	235	240	+5
L Shore	16900	380	300	370	+110
Laurasia	4450	50	50	50	+2
Lau Fin	225	$5	490	490	—10
Lau F 2.00	200	$17	17	17	+ ½
Leigh Inst	4400	160	150	160	+10
Leons Frn	100	$6¾	6¾	6¾	
Levy A pr	100	480	480	480	—5
Liberian	500	$10½	10½	10½	— ¼
Lob Co A	320	$5¾	5¾	5¾	
Lob Co B	z40	$6	6	6	
Lob Co pr	z60	$21½	21⅜	21⅜	
Lob Ltd Ap	355	$13⅜	13⅜	13⅜	+ ⅜
Lob Ltd Bp	z20	$13⅜	13⅜	13⅜	
Lob Inc	400	330	330	330	—10
Lochiel	4300	85	80	84	+4
Loeb M	100	275	275	275	+10
Lost River	8400	200	180	200	+1
Lytton M	100	111	111	111	
Maclarn A	700	$26¼	26¼	26¼	— ¼
Mclan H A	300	$5⅞	5⅞	5⅞	+ ⅛
M Cable	100	$8½	8½	8½	—1
MB Ltd	51520	$22½	22¼	22⅜	— ⅛
Madeline	2850	390	375	375	—10
Madsn	11000	93	83	93	+10
Magna Int	1200	$8	8	8	
Magnason	1300	155	151	151	—4
Magnetcs	700	32	32	32	+4
Maist Wil	3200	250	240	240	—5
Major H D	100	280	280	280	
Malartic	5800	95	90	95	+15
M Lf Gard	z25	$24	24	24	
M Lf Mills	1026	$21	20	20	—1
Mrtme Ele	500	$7¼	7	7	— ¼
Martim A p	100	$7⅜	7⅜	7⅜	
Mar T 860	750	$9½	9½	9½	+ ¼
Markboro	200	$10¾	10½	10¾	— ¼
Markel F	500	225	225	225	+25
Martin	18800	28	25½	28	+2½
Mas F	11285	$12	11⅜	11¾	— ¼
Matchan	5000	10½	10½	10½	
Mattgmi	5500	$12	11¾	11¾	— ¼
Mc Adam	7200	30½	30	30	— ½
McGraw H	200	305	305	305	
Mc Intyre	3059	$19½	18	19½	+1
McLaghln	4250	$7¾	7¾	7¾	+ ⅜
MDS Hlth	100	150	150	150	
Melchers	200	325	325	325	—5
Melton R E	1500	200	200	200	
Melton A w	500	70	70	70	
Mentor	5500	125	111	125	+15
MEPC	485	$6	6	6	— ¼
Mercantil	1314	$11½	10¼	10½	— ¾
Merland E	1000	95	95	95	—5
Met Stors p	800	$15	14½	14⅝	— ⅜
Met Str 67 p	z25	$14½	14½	14½	
Microsyst	287	285	285	285	
Micrsys w	100	105	105	105	
Midrim	1000	14	14	14	—1
Mindamr	7600	38	35	37	—3
Moffat A	100	440	440	440	—10
Molson A	z80	$15	14⅞	14⅞	
Monarc W	100	145	145	145	
Moore	12041	$41	40⅛	40¾	+ ¾
MTS Inter	4000	29	25	29	+9
Multi-Mi	2500	41	41	41	
Multi Acc	2029	290	270	290	
Murphy	900	$5	5	5	
NaChrs I	3100	65	450	465	+10
Nat Drug	100	400	400	400	—10
Nat Groc p	z25	$22½	22⅛	22⅛	
N Hees Ent	100	150	150	150	—25
Nat Pete	2500	21	19	19	—2
Nat Sea A	100	$8½	8½	8½	— ½
NBU Mine	1700	310	300	300	+15
Neonex	1500	125	125	125	
New Ath	8000	18	16	18	+1
NB Tel	228	$11¾	11¾	11¾	
NB Tel A p	100	$15½	15½	15½	
New Cal	3700	17	16½	17	—1
Newconx	z50	340	340	340	
N Kelore	1000	22	21	21	—1
Newnor	4000	7½	7½	7½	+ ½
N Que Ragl	200	260	260	260	
N Senator	2000	15	15	15	
N Yok Oil	600	40	40	40	
Nfld LP	800	$9½	9½	9½	— ¼
Noma Ind	100	$5	5	5	— ½
Noran A	14883	$29⅝	29	29¼	— ¼
Norbaska	1000	15	15	15	
Nordair L	200	235	235	235	
Normick P	100	290	290	290	—35
NC Oils	4900	270	2245	245	—10
N Canada	1000	42	42	42	—6
Nor Ctl G	4705	$9⅛	8¾	9	+ ⅛
Nor Ctl B p	150	$16⅝	16⅝	16⅝	— ⅜
Nor Ct 150 p	550	$16¼	16¼	16¼	
Nor Ctl w	1000	135	135	135	+5
Nor Elect	600	$20½	20¼	20¼	— ½
Northgat	1844	380	375	475	—5
Northld	2000	11	11	11	
NW Util p	z25	$42½	40	40	
NRD Min	3000	31	29	29	—3
Nudlama	2500	77	66	77	+6
Numac	3575	$7⅝	7	7⅜	
Nu-Wst A	2150	$5	5	5	
Okwd	20900	64	57	60	+10
Obrien	500	34	34	34	—1
Ocdentl Pt	600	$7¾	7⅝	7⅝	— ⅛
Ocelot Ind	3400	375	350	365	—10
Oil Patch	600	160	150	150	—10
Okanagan	100	475	475	475	+75
Ontario Tr	100	275	275	275	—100
Orchan	1300	350	345	345	+5
Orlando R	500	$9½	9½	9½	
OSF Ind	100	435	435	435	—5
Oshawa A	1100	475	465	465	—5
Overlnd pr	z2	$30½	30½	30½	
Pac Coper	6500	57	55	55	
Pac Pete	5965	$14½	13⅝	14¼	— ¼
Page Pet	750	100	100	100	
Pmour	27575	$11¼	10½	11	+1
Pancana I	3300	82	80	82	+2
PanCdn P	2650	$7⅝	7¼	7⅜	— ⅛
Pan Centr	1000	90	90	90	
P Ocean	11697	$6¾	6⅛	6½	+ ⅛
Patino N V	216	$19¾	19½	19¾	+ ¼
Paulin	300	300	300	300	
Pe Ben O	1400	250	235	235	—15
Peerless	100	380	380	380	
Pembin A	900	180	180	180	
Pembin B	200	185	185	185	—10
P Dept S	7400	400	400	400	—25
P Jewl A	500	375	375	375	
Petrofina	z157	$15⅝	15⅝	15⅝	
Petrol	5700	120	120	120	+5
Peyto Oils	7450	218	200	210	+10
Pine Point	940	$27½	26¾	27½	+1
Pinnacle P	4200	20½	20	20	—1
Place G	5000	20	17½	20	
Placer	4510	$15¼	14½	15¼	+ ½
Pcminex	1000	40	40	40	—5
Pow Corp	2630	$8¼	8	8¼	
Pow Crp pr	320	$26	26	26	+1
Prado 9	28600	130	125	125	—5
Precamb	1200	40	39	39	—1
Pre Cable	1325	$5⅜	5⅛	5⅛	— ¼
Preston	1255	$10	9⅝	10	
Price Co	200	$11	11	11	
Provigo	5000	$7½	7½	7½	
Pure Silv	1300	145	140	141	+6
Pursides	2500	125	100	125	+20
QCI Ind A	3000	50	50	50	
Qasar Pet	700	175	170	170	—10
Que Man	500	15½	15½	15½	
Q Mattgmi	6000	36	34	36	+3
Q Sturg	16130	$5½	490	5⅜	+42
Que Tel	z50	$14	14	14	
Que Tel B p	200	$9	9	9	—1½
Quenswer	300	170	170	170	
Radiore	1000	19	19	19	
Ram	3300	180	175	175	—5
Rang	12945	$14	12⅛	12¼	— ⅛
Rnk Org A	100	270	270	270	—5
Rayrock	1200	80	80	80	+5
Realty A	2100	265	250	250	—20
Rupath A	z20	$16⅞	16⅞	16⅞	
Reeo Osir A	200	$6¼	6¼	6¼	+ ⅛
Reichhold	400	$18½	18	18½	— ½
Reid Litho	650	$41	41	41	
Reitman A	300	$6	6	6	
Rembrant	500	$6	6	6	— ½
Res Servic	100	170	170	170	+10
Revelstk p	200	$12¼	12	12	— ½
Revn P	10860	77	72	73	—7
Rileys D	z100	87	87	87	
Rio Algom	2190	$26¼	26	26¼	— ¼
Ripley Int	100	250	250	250	—50
Riv Yarn	200	300	300	300	—75
R Little	400	210	210	210	—5
Roman	830	$8	7⅞	7⅞	
Ronald Fd	100	$16½	16½	16½	— ¼
Ronyx Cor	600	100	85	85	—5
Rothman	350	$9	8½	8½	
Rthmn 2p	325	$11¼	11⅛	11¼	+ ⅛
Rothmn w	1100	115	100	105	+5
Roy Bk	11685	$26	25½	25½	— ⅜
Royal Tr A	550	$18	17¾	17¾	— ¼
Russel A	1000	$13⅝	13½	13½	— ½
Ryanor	3000	6	6	6	—1
StL Cem A	3000	$13½	13½	13½	— ½
StL Corp p	z25	$62	62	62	
Saellite	3000	4	4	4	
Sayvette	200	200	200	200	
Scot York	300	170	165	165	—5
Seaway M	z25	375	375	375	
Seaway pr	700	485	480	480	—20
Shaw LE A	250	$5¾	5¾	5¾	
Shell C	10905	$11¼	10¾	11	
Sherritt	6950	$7	6½	6⅞	+ ⅛
Shore To $	425	300	300	300	
Siebens	3350	$6⅛	6	6	— ⅛
Sigma	1050	$31	30½	31	+1
Silm q	16500	20	20	20	
Silverwd A	100	$9½	9½	9½	
Simco Eri	1000	140	140	140	—10
Simpsons	8538	$6¼	6⅛	6⅛	— ⅛
Simpson S	2470	$8⅝	8½	8½	— ¼
Sklar M	2150	250	250	250	
Sklar W	300	115	115	115	
Skye Res	200	250	250	250	—40
Skyline H	490	225	225	225	
Slater Stl	650	$8⅝	8½	8½	— ⅛
Slater 6 pr	z25	$13¾	13¾	13¾	
SlatW Can	1400	390	390	390	—15
Sogepet	2400	125	115	125	+10
Sthm A	15560	$20¾	20¼	20¼	— ½
Spar Aero	2150	190	162	162	—28
Spooner	3000	21	19½	20	
St Brodcst	500	$6⅝	6⅛	6⅛	
Stand Ind	193	$6½	6½	6½	
Stelco A	8619	$24⅞	24½	24⅝	— ⅜
Steep R	2800	115	115	115	—4
Steinbg A	z50	$16⅝	16	16⅝	
Stinbg pr	z10	$63	63	63	
Strathrn A	1300	100	100	100	—1
Sud C	29800	57	53	54	—2
Sullivan	200	205	205	205	
Sunbrst E	9000	9	9	9	
Sundle	11200	360	325	340	—50
Superior A	400	225	225	225	
Superior E	1500	70	70	70	—5
Surpass C	z200	87	87	87	
Systems D	421	325	315	325	+10
Tara	300	$15	15	15	— ½
Teck Cor A	700	290	288	290	
Teck Cor B	1040	261	260	261	+6
Teledyne	300	375	375	375	
Texaco	1700	$32	31⅝	31⅝	
Txsglf	38375	$21	20⅜	20⅜	
Texmont	3000	15½	15½	15½	— ½
Texore	4500	12	12	12	—1
Thom L	2500	24	24	24	—2
TNes A	15505	$9⅛	8⅞	8¾	— ⅛
Thom N pr	600	$34	33½	34	+2
Tcmbill	1500	65	60	65	+4
Tormex M	800	100	100	100	
Toromont	1000	200	190	190	—10
T-D Bk	12335	$30¼	29¾	30	
Tor Star B	2865	$9⅜	9⅛	9⅛	— ⅛
Total Pet	7000	$6¼	5¾	5¾	— ½
Total P A p	400	$12⅜	11⅞	11⅞	—1
Traders A	575	$8⅞	8⅞	8⅞	— ⅛
Trader A p	200	$18¾	18¾	18¾	— ¼
Trader B p	100	$18½	18½	18½	—1
Trnsair	2800	146	140	146	—4
TrCan PL	2589	$8⅞	8¾	8⅞	+ ⅛
TrCan A pr	z20	$49	49	49	
TrCan B pr	z70	$27	26½	27	
TrCan C pr	z25	$30¼	30¼	30¼	
TrCan PL w	1800	77	70	70	—5
Tr Can	23200	57	42	45	
Trans Mt	1677	$11¾	11⅜	11½	
Travlway	200	$5	5	5	
Tribag	2000	25	25	25	
Trin Chib	z250	13	13	13	
Trizec Crp	122	$16⅞	16⅞	16⅞	+ ⅛
Trizec w	500	37	37	37	— ½
Tundra	3000	23	23	23	+6
Ulster Pet	2500	61	60	60	
Unican S	1100	167	155	167	—18
Un Carbid	1990	$19	18½	18½	— ¼
Un Gas	1975	$7⅝	7⅜	7⅝	
UGas B pr	z11	$29¼	29¼	29¼	
U Mining	1000	30	30	30	
Union oil	101	$6¾	6¾	6¾	— ¼
U Asbesto	4400	245	231	231	—14
U Can	23665	$6⅞	6⅛	6½	— ⅛
U Corp B	285	$9½	9½	9½	— ½
U Corp 63p	z25	$14	14	14	
U Keno	1620	$7¼	6¼	7¼	+1½
U Siscoe	6300	275	250	275	+15
Un Tire	250	230	230	230	—20
Un Trust	300	465	425	465	+15
Un Tr r	6200	1	1	1	—1
Un Wstn OG	600	101	100	101	+16
Univr Kas	300	152	150	152	+1
U Sections	400	270	270	270	—5
Upp Can	7400	130	121	128	—1
Van Der	200	375	375	375	—25
Van Ness	100	225	225	225	
Vencap	z400	55	55	55	
Versati A	2300	375	365	365	—10
Voyagr P	550	315	300	300	
VS Serv A	100	300	300	300	
Vulcan Ind	1050	405	370	370	—45
Wajax A	600	$9¼	9¼	9¼	— ¼
WKW A	15018	$35¾	34¾	35½	+1
Warn Can	400	$5¼	5¼	5¼	— ⅛
WCI Can	100	$7½	7½	7½	
Weco Dev	2000	106	100	100	—20
Weldwod	331	$7⅝	7⅝	7⅝	+ ⅛
Wstburne	400	$7	7	7	+ ⅛
Wburn wt	100	415	415	415	+5
Wcoast Pt	620	250	240	250	+5
W Pet A p	200	$13½	13⅜	13⅜	+ ⅛
Westcost	868	$15½	15½	15½	— ¼
Wcost 8½ p	200	$48¾	48¾	48¾	
Wcoast w	2400	115	110	114	+4
Westeel	775	$16¾	16	16	—1
W Bcas A	200	$5½	5½	5½	— ¼
W Dec	15750	355	325	345	+10
West Mine	1300	207	202	202	+1
Westfield	2500	50	50	50	
West Ind A	100	250	250	250	—20
Westnhse	1135	$14	13½	13½	— ½
Weston	260	$21⅝	21¼	21¼	— ¾
Wstn 4½p	z20	$47	47	47	
Whithorse	296	160	260	260	
White Pas	100	$6½	6½	6½	— ⅛
White P A	100	$16	16	16	
Whonok A	z80	375	375	375	
Wlroy	25500	154	145	150	
Woodreef	9500	10	9½	9½	— ½
Woodwd A	810	$17½	17½	17½	
Wr Harg	900	145	135	140	+30
Yk Bear	600	236	235	235	+10
YR Prop	100	$6½	6½	6½	— ½
Yukon C	z300	83	83	83	
Zellers	100	$6¼	6¼	6¼	— ⅛
Zenmac	z500	4½	4½	4½	
Zulapa	2000	9	9	9	—2
Trust Units					
BBC R un	275	$9⅝	9½	9½	— ⅛
BM-Rt un	1265	$9¼	8⅞	9¼	+ ⅛
BM-RT wt	1000	91	91	91	—2
C Perm un	2721	$7½	7⅜	7½	+ ⅛
Heitman u	290	$6¼	6⅛	6¼	+ ⅛
Heitman w	z54	40	39	40	
TD Rlt un	752	$20	19⅞	20	
TD Relt w	258	130	130	130	+5

★ ★ ★

Primary Distribution

The shares of the following companies may be considered as being in primary distribution through the facilities of the Exchange pursuant to a Statement of Material Fact.

e — previously issued shrs.

Jelex	5500	11	10	10	— ½
Norlex	3500	20	20	20	

All indexes higher

TORONTO (CP) — The Toronto stock market's industrial index bounced up and down before closing fractionally higher Friday. Other indexes posted their first advances of the week in active trading.

Trading in shares of Brinco Ltd. was halted pending the release of corporate information expected Monday. It previously closed at $6¾.

Noranda Mines Ltd. announced Thursday it is increasing its price for zinc sold overseas by three cents to 37 cents a pound effective immediately. Class A stock fell ¼ to $29¼.

Walker-Gooderham A gained 1 to $35½, Labatt A ⅞ to $14¾, Distillers Corp. ¼ to $25, Bell Canada ⅛ to $41⅜ and Canadian Imperial Bank ¼ to $10⅜.

Calgary Power lost 1¼ to $17, Allarco 1⅛ to $6, Bank of B.C. 1 to $16½, Westeel Rosco 1 to $16 and Maple Leaf Mills 1 to $20.

Dome Mines rose 6⅛ to $41½, Campbell Red Lake 4⅜ to $27⅝, Camflo 1½ to $12¼ and United Keno 1½ to $7¼. Labrador Mining was down 4½ to $22½.

CLOSING AVERAGES

154 Industrials	153.15	+ 0.07
12 Golds	359.88	+ 45.6
29 Base metals	64.54	+ 1.86
19 Western oils	127.16	+ 0.32

Volume 2.34 million

ACTIVE STOCKS

Vol.		Close	Chg.
51520	MacMill Bloedel	22⅜	— ⅛
39130	IU Intl Corp.	10⅛	+ ⅛
38375	Texasgulf	20⅜	
307505	Dist-Seagrams	25	+ ¼
3600	IWC Communications	1.14	+ .01
32091	Brascan A	10⅛	+ ⅛
28290	Int Nickel A	23⅞	
27275	Alta Gas Trk A	10	+ ½
24350	Alcan Aluminium	25⅜	— ⅛
21935	Canda Impl Bank	20⅜	+ ¼
	Mines		
32200	Agnico Eagle	6.25	+1.30
30015	Camflo	12¼	+1½
29800	Sudbury Contact	.53	— .03
28600	Prado Expls	1.25	— .05
27575	Pamour Porcupine	11	+1

GROUP AVERAGES

Banks	236.49	— 0.27
Beverages	261.77	+ 4.73
Chemicals	118.66	— 3.05
Communications	287.59	— 6.97
Construction mat.	119.04	— 4.14
Food processing	256.97	— 3.33
Gen. manufacturing	132.36	— 4.05
Industrial mines	103.06	— 0.13
Merchandising	270.21	— 3.47
Oil refining	184.63	+ 0.95
Paper—forest prod.	98.21	— 0.28
Pipelines	130.45	+ 0.92
Real estate	136.97	— 0.23
Steels	180.33	— 2.31
Trust and loan	178.64	— 0.27
Utilities	126.07	— 0.30
Miscellaneous	98.97	+ 1.47

Up 4; Down 13

BOX SCORE

	Fri.	Thurs.
Issues traded	712	707
Advances	172	86
Declines	294	433
Unchanged	246	188
New highs	2	2
New lows	192	268

Montreal

CLOSING AVERAGES

65 Industrials	163.88	+ 0.47
13 Utilities	122.50	+ 0.83
7 Banks	198.97	+ 0.23
8 Papers	95.87	+ 0.24
65 Composite	157.56	+ 0.53

Volume 895,700

Alberta

Stock	Sales	High	Low	Close	Net Ch'ge
Cnl Alcr	400000	26½	26½	26½	— ½
Northrm	1500	51	50	50	—6
Petroqst	3000	50	50	50	—6
Terra	1500	275	275	275	
Wst Warnr	2000	19	19	19	—6

Total sales: 408,000

Gold

LONDON (AP) — Closing gold prices in U.S. dollars an ounce: London $153.00; Paris $156.37; Frankfurt $154.00; Zurich $153.00; Hong Kong $150.63; Beirut $4,963 (a kilo).

Silver

Closing spot price in the Victoria area $3.90 U.S. bid and $4.10 asked, per troy ounce. Previous day same price.

Money

U.S. FUNDS

Purchase price of U.S. funds in Victoria area .9805 with .9810 for travellers cheques and .9705 for coins. Selling rates .9910 for cheques and .9915 for cash.

At Montreal

U.S. dollar	.98 16/25	Unch
Pound sterling	2.28 7/50	—11/25

At New York

Canadian dollar	1.01 3/10	+ 1/100
Pound sterling	2.31 1/10	— 9/20

Nominal selling rates of other monies in Canadian funds: Australia dollar 1.4850; Austria schilling .0533; Bermuda dollar 1.01; Belgium convertible franc .0256; Brazil cruzeiro .1432; Bulgaria lev .9135; Czechoslovakia crown .1900; China renminbi .5125; Denmark kroner .1640; France franc .2100; Germany mark .3760; Hungary forint .0978; India rupee .1250; Italy lira .001545; Japan yen .003310; Mexico peso .0800; Netherlands guilder .3680; Norway kroner .1830; Poland zloty .0494; Romania leu .1645; South Africa rand 1.4275; Spain peseta .0175; Sweden kroner .2255; Switzerland franc .3335; U.S.S.R. ruble 1.3021; Yugoslav dinar .0593; Venezuela bolivar free .2321.

London

LONDON (CP) — Closing stock quotations in new pence unless pounds are indicated: Associated Brit Foods 28½, Anglo Am of S. Africa 286, Babcock and Wilcox 39, Barlow Rand 143, Bass Charrington 62, BICC 86, Blyvoor 730, Boots 139. Bowater 110, Brit Am Tob 192½, Brit Assets Trust 28¾, Brit Leyland 8½, Brit Oxygen 29, Brit Petroleum 309½, Broken Hill Prop 482½, Buffels 16⅞ pounds, Burmah Oil 220½, Canadian Pac 695, Cast 63, Charter Cons 90, Cons Gold 194, Courtaulds 84¾, Daggafontein 21, De Beers 173, Distillers 88¾, F. S. Geduld 19⅞ pounds, EMI 74, Gen Elec 76¾, Glaxo 210, Grand Metropolitan Hotels 34¼, GR Unv Strs 112½, Guest Keen 134½, Hawker Siddeley 186, Hoover 168, Hudson Bay 650, ICI 177.

Imp Tob 46½, Judge 25½, Kloof 12½ pounds, Marks and Spencer 125, Metal Box 150½, Mim Holdings 121¼, Phillips 550, Plessey 59, Poseidon 300, Rank A 122½, Rio Tinto Zinc 86, Roan Consol 315, Sel Trust 270, Second Scott Inv 43½, Shell T and T 178, Tanganyika 93, Thomson 109, Thorn 111½, Tube Investments 194, Ultramar 146½, Unilever 208½, Union Corp 350, Vaal Reef 25⅜ pounds, Vickers 90¼, Western Deep Level 14⅝ pounds, Western Driefontein 34 pounds, West Mines 104½, Woolworth 35½, W. Holdings 30⅛ pounds, Zambian Anglo 325, Zambian Copper 47½.

Bonds (in pounds): Brit Transport 40⅞, Brit Cons 16¾, Exchange 1976 95⅛, Treasury 08-12 37¾, War Loan 24⅜.

The Financial Times industrial index 213.7, down 3.3.

Commodities

	High	Low	Close
Silver—Chicago (per oz.)			
Sep.	4.02.00	3.92.00	4.02.00
Oct.	4.06.50	3.89.00	4.05.50
Nov.	—	—	Unq
Copper—New York (per 100 lbs.)			
Sep.	62.90	61.50	61.50
Oct.	63.00	61.80	61.80
Nov.	62.40	62.40	62.40
Lumber—Chicago (per 1000 b.f.)			
Sep.	115.00	111.00	111.00
Nov.	115.60	113.60	115.20
Jan.	117.30	115.20	116.70
Pork Bellies—Chicago, per 100 lbs.)			
Feb.	58.57	56.50	58.57
Mch.	58.50	56.25	58.50
May	59.80	57.40	59.90
Plywood—Chicago (per 1000 sq. ft.)			
Sep.	106.00	103.60	105.50
Nov.	106.90	104.00	105.00
Jan.	109.50	107.20	108.50
Mch	111.00	109.20	110.00
May	114.00	111.00	112.00
Gold—Winnipeg (per oz.)			
Jan.	160.00	159.50	160.00
Apr.	166.40	166.00	166.00
July	183.20	172.50	172.50
Oct.	153.50	153.00	153.25

MARKET REPORT

Closing quotations for Friday, Sept. 13, 1974

Quotations supplied by The Canadian Press, Richardson Securities, Pitfield Mackay Ross and Co. Ltd., Merrill Lynch, Royal Securities Ltd., A. E. Ames and Co., Pemberton Securities, McLeod Young, Weir and Co., Dominion Securities Corp., Harris and Partners Ltd., Bongard, Leslie and Co. Ltd., and the Royal Bank of Canada.

Vancouver

VANCOUVER — Prices were mixed in extremely light trading Friday on the Vancouver Stock Exchange. Total volume for the week was only 5.8 million. Friday's trading totalled 838,633 shares with another 204,865 traded on the curb market.

Most active industrial was Canadian Javelin, unchanged at $7.50. Great National Land was up 5 cents to .75.

In the mines, Barrier Reef was off 7 cents to .80 and Carolin rose a penny to $1.65. Arcadia rose 5 cents to .27.

Stampede led oils, unchanged at .52. On the curb exchange, Dasher was up 1½ cents to .41½.

Stock	Sales	High	Low	Close	Net Ch'ge
MINES					
Aalen	2000	30	30	30	—2
Achron	3000	14	13	13	—1
Aex	6000	265	260	265	
Afton	600	385	385	385	
Anglo Bo	3500	62	60	62	—2
Arcdia	31500	27	22	27	+5
Aroden	4000	44½	40	40	
Attila	5000	12	12	12	—3
Avino	5500	28	25	25	—10
Barier R	35550	90	80	80	—7
Bath N	6000	74	74	74	— ⅛
Beth C A	1100	$10¼	10⅛	10⅛	
Bily Got	3000	7	7	7	+ ½
B Giant	1500	28	22	22	—8
Boston	17400	160	128	160	+33
Bmeda	500	25	25	25	—2
Brenda	200	430	430	430	
Brend	4000	14	5 14	14	+1
Bmac	3000	20	19	19	
Bullion	2250	10	10	10	
BX Dev	8562	58	56	56	+1
Calivd	1500	42	414	41½	+ ½
C Barr	2000	22	22	22	
Canol	500	20	20	20	
Carolin	33600	185	160	165	+1
Chanda	540	53	53	53	
charta	4000	12	11	12	
Cima	1775	45	40	40	
Cinabr	1000	14	14	14	
Citex	3500	6	5	6	+1
Colby	2500	76	76	76	—3
Ciman B	325	500	500	500	—50
Col A pr	2000	65	50	65	
Colt Ltd	21200	48	40	47	+3
C Bamt	27000	1	15	17	+1
Con Ct Sl	19000	12	10½	11	+1
C Ftn Ch	6000	11	10½	11	—2
Cons But	1000	8	8	8	
Copr Lk	500	6	6	6	
Coralta	2600	61	60	60	—5
Cream	11500	11	10	11	—1
Cree Lk	1500	15	15	15	
Cutlass	1500	22	21	21	
Cypres	9000	35	25	35	+7
Dankoe	1280	225	220	25	+5
Drkhak	1000	17	17	17	—1
Dav Kys	1200	23	23	23	
Dol Var	15500	21	17	17	—1
Dynsty	200	675	675	675	
Eagle R	1000	7	7	7	
Equat	500	12	12	12	
Exeter	16000	12	11	1	
Geo Dyn	3000	9	9	9	
Gbrltar	2500	575	575	575	
G Gate	2000	30	30	30	+3
Gld Rvr	40005	23	23	23	
Grando	15500	21½	20	20	—1
Granite	1000	8	8	8	—1
G N Pete	4000	8	8	8	+ ½
GRN Eag	15500	12	11	12	—1
Gsa Res	12500	75	70	71	—5
Gunn	700	18	18	18	
Hallark	2500	40	40	40	
Henriet	4000	27	26	27	+4
Inland	5000	6	6	6	
Jackpt	6000	8	6	6	—1
Kalco	500	5	5	5	
Kamad	1100	20	17½	17½	— ½
Laguna	5000	10	10	10	—1
Larong	5500	10	9	9	—1
Lemac	3000	12½	12½	12½	
Leisure	4500	27	25	25	
Lornex	100	525	525	525	—10
LP Ind	13500	46	45	46	+1
M M Prc	500	15	15	19	
Makao	10000	5	5	5	
Mt Sick	500	5	5	5	
Mt Wash	5000	11	10	10	
Nadina	500	11	11	11	
Nw High	3000	9	9	9	+2½
Nw Min	5000	23	23	23	+4
N Privtr	5000	6	6	6	
N Terr	0500	10	10	10	
Newvn	500	9	9	9	
Nitracll	5000	4	4	4	
Nthair	22100	158	145	150	—4
NW Vent	1500	30	30	30	
Oro	5500	10	10	10	+3
Oxbow	2000	30	29	30	
Pcifc Rs	20700	176	175	175	—1
Parmnt	4000	12	12	12	
Pthfndr	1000	18	18	18	
Pegasus	10100	70	60	70	+19
Perry R	100	120	120	120	
Pinncle	2000	6	6	6	
Prism	3500	35	30	30	
Purcel	600	105	105	105	
QC Exp	1000	7	7	7	
Rackla	10500	17	17	17	
Rac Ind	66	17	17	17	
Rio Plat	10500	34	32	34	
Sabina	5500	55	50	55	—10
S Jcinto	2500	18	16½	18	+1½
Shld Dev	1000	55	55	55	
Slr City	2000	8	8	8	
S Spring	500	40	40	40	+1
S Stndrd	11600	08	05	96	+1
Sonesta	5000	16	14	14	—2
Spectro	4500	11	10	10	—1
Torngn	5500	45	40	40	
Trc Res	1000	16	16	16	
Unt Chef	500	24	24	24	
U Hrne	2250	20	20	20	—1
Un Rayr	500	70	70	70	
Vally Cu	120	575	575	575	
Vntrl	2000	5½	5	5	— ½
Vestgn	100	900	900	900	
Vestor	9900	105	101	105	+2
Veco Rs	4000	15	15	15	+3
Wlcom	500	80	80	80	
Wharf	7500	55	51	51	
Whit Rv	1000	6	6	6	+1
Yukn Gd	1000	16	16	16	
Znith	1000	9	9	9	—1
Warrants and Rights					
BX A	4500	25	25	25	+1
Cfr Wt A	6400	1½	½	½	
Leisr Wt	500	8	8	8	—2
Sonsta A	2100	3	3	3	
Vstor Wt	3000	1	1	1	
INDUSTRIALS					
BBC Un	100	$9⅝	9⅝	9⅝	
Balco	200	175	175	175	
B Montrl	300	$11⅜	11⅛	11⅜	
Block	1700	275	275	275	
BC Sug A	200	$17⅜	17⅜	17⅜	
Canter	6000	18	15	15	
Comput	1000	30	30	30	
Con Ber	100	175	175	175	
Cor Ind	1600	365	360	365	—10
Doman	700	390	380	390	+15
EDP Ind	4000	9	9	9	
Four Sns	1500	53	50	50	—3
GN Land	2500	75	75	75	+5
Grovnr	100	$12½	12½	12½	
INat Gas	200	$6¾	6¾	6¾	
Intl Cent	2000	10	10	10	
Ionarc	1700	40	40	40	
IU Intl	200	$10	9⅞	10	+ ⅛
Joly Jpr	2000	30	30	30	
Pace	1000	51	51	51	
PN Gas	400	251	251	251	+1
PNG pr	100	$16⅛	16⅛	16⅛	
Portcm	4000	30	30	30	
Potter	518	325	310	310	—25
G Spring	500	85	85	85	
Wardr	600	145	120	120	—25
Wosks	1000	$6	6	6	— ½
OILS					
Bllndry	500	51	50	51	
Bison	17600	395	360	390	+25
C Hdgs	1400	110	100	105	+5
Cmaplx	2500	36	35	35	
Cop Ex	12400	24	23	23	—1
Coseka	200	135	135	135	
Coynex	3000	82	80	82	+2
Galvstn	9700	112	103	112	+10
Mntry A	5030	11½	11	11	+1
Pytte	22300	20	16	20	+ ½
Plains P	1000	9	9	9	—1
Pondry	2500	55	55	55	
Rand A	2916	71	71	71	—4
Rose Ps	1000	12	12	12	—1
Seneca	500	65	65	65	
Silmil	951	6	6	6	
S Christi	8500	21	20	20	
Skat Res	1500	55	50	50	5—5
Stampd	25000	53	52	52	
Wn Wrn	5000	20	18	18	—2
Whistlr	2000	18	18	18	—2
Wms Gd	500	7	7	7	
CURB EXCHANGE					
Amber	2000	10	10	10	
Athena	3500	6	6	6	
Bermst	500	35	35	35	
Benpel	2000	76	75	76	—5
Bev Cal	10000	5½	5½	5½	— ½
Brent	6000	42	40	40	—3
Brwstr	500	20	20	20	
Br Pac	500	8	8	8	
Bckeye	7000	7	7	7	
Crdwell	2000	7	7	7	—3
Comnd	500	5	5	5	
Conjur	6000	10	10	10	
Con Mon	1600	16	15	16	+1
Dasher	21665	42	39	41½	+1½
Decade	1500	14	14	14	
Decker	2000	48	47	48	+ ½
Diana	2500	17	16	17	+1
Drcstr	500	5	5	5	
Envoy	2000	10	10	10	
Erin Ex	1500	9½	9½	9½	
GBS	1000	18	18	18	—2
Gentry	5000	12	8	12	+2
Hld Gen	14500	200	190	193	—7
High Str	4500	25	22	25	+3
Jet	1500	94	90	90	
Junex	6000	7¼	7¼	7¼	
Juniper	1000	17	17	17	+1
Kndahr	2500	13	13	13	—2
Komo	500	3	3	3	
Lion Mn	2500	10	10	10	
Lou Mex	1000	30	28	28	—3
Mark V	3000	64	55	64	+4
Matado	5000	7½	7½	7½	
Mission	500	85	85	85	—4
N Tung	500	6	6	6	
Quest	500	24	24	24	
Rainbw	4000	90	90	90	
Rich Hil	2500	14	14	14	
Rimrck	2000	70	70	70	+6
Santa	14400	38	35½	36	
Sea Chm	1500	75	74	75	
Spirt Ex	5000	5	5	5	
Starbrd	500	7	7	7	
Tandm	1500	68	50	50	
Tapin	3000	51	48	51	—2
Thalsk	1500	17	15	15	
Thor Ex	8700	137	131	135	—7
Weland	7000	32	31	31	—1
Westnd	3000	25	25	25	
Yelstn	14000	57	55	57	
Yukndn	13000	14	12	12	

Metals

LONDON — In pounds sterling per metric ton:

	Close		Prev. Close	
Copper—Wire Bars				
Spot	604	605	628	630
Fwd	624	625	648	649
Tin—				
Spot	3915	3925	3940	3960
Fwd	3450	3455	3525	3530
Lead—				
Spot	230	231	232	234
Fwd	222	224	225	227
Zinc—				
Spot	381	382	394	395
Fwd	385	386	400.50	401

Sales figures not available.

Bonds

STREET PRICES

Day loans—easy 9; Speical call loans—easy 11 pct; Comm. paper—11¼ pct for 30 dys.; Short CDA—active unch., 9¼ Feb 1-77 ext 100.85-95 yld 8.84; Mid CDA—active firm, 4½ Sept 1-83 72-⅜-⅝ yld 9.07; Long CDA—active, 9½ June 15-94 95½-96 yld 10.02; Provincials—active up, Ont. Hyd. 10¼ Aug. 99 98⅛-⅜ yld 10.46, Que. 10¾ Sept 4-99 99¾-100 yld 10.78; Corporates—quiet and unch, U.S. mkt—quiet off ⅛.

Winnipeg week

For Week Ending Sept. 13

Vol.		High	Low	Last
1000	Dickstone	.40	.40	.40
200	Invetronics	1.80	1.80	1.80
nil	Port Av Gold	—	—	.75 ask
10000	Spacemaster	.03	.03	.03
nil	Transtide	—	—	.08 ask
nil	Trans Air pfd	—	—	6.50-7.15
nil	Tudale	—	—	.29 ask
nil	Unit Grain A	—	—	9.50-11
nil	Winnipeg Gold	—	—	.20 ask

Grain

WINNIPEG

	High	Low	Close
Flax—			
Oct.	1185	1185	1185
Nov.	1162		
Dec.	1175	1145	1145
Rye—			
Oct.	291	284	287
Dec.	283	275	280
May	291	284	287
Oats—			
Dec.	192	191	191
May	196		
July	195		
Barley—			
Dec.	293	291	291
May	301	298	298
July	302		
Rapeseed—			
Sept.	866	847	859
Nov.	866	842	853
Jan.	857	832	846
Oct.	852	838	852
Nov.	836		
Dec.	822		

CHICAGO

	High	Low	Close
WHEAT—			
Sept	438	431	436
Dec	453	443	448
Mar	464	457	462
CORN—			
Sept	357¾	349	349
Dec	357½	350	351½
Mar	365	357	358
OATS—			
Sept	172½	172½	172½
Dec	173¼	169	171¼
Mar	176½	172	174¼
SOYBEANS—			
Sept	784	756	782
Nov	788	758	782
Jan	792	763	788
Mar	798	770	794

Mutual funds

Acrofund	88	97
AGF Jpn	488	536
AGF Spec	163	—
All Cdn Cmp	460	500
All-Cdn Div	473	514
All-Cdn N En	268	291
All-Cdn R Gr	360	391
All-Cdn Ven	215	234
All-Cdn 4000	319	373
Amer Gr	331	364
Andr Eq	405	443
As Inv	457	462
Can Cum	335	368
Can Gr	393	432
Cdn Gs En	900	989
Cdn Inv	367	402
Cdn S Gr	388	426
Cdn SA Gld	690	726
Cdn Trstd	429	471
Cngx Fd	757	797
Cngx Bd Fd	875	884
Cngx Intl	576	606
Cngx Mrtg	1000	1010
Col Mut	401	440
Crp Inv	468	514
Crp Inv S	348	382
Dm Cmp	481	522
Etn Cm	1074	—
Etn Gr	608	—

Etn Inc	427	—
Etn Intl	428	—
Etn Lev	240	—
Etn Ven	206	—
Etn Vik	403	—
GIS Cmp	697	—
GIS Inc	238	238
Gr Eq	454	499
Guard En	70	78
Guard Gr	635	635
Grdn N Am	261	288
Gdn Rs En	176	194
Gdn Sec Inc	937	1030
Hvd Gr	365	365
Gdn Wld Eq	389	427
Int Eng	183	201
Int Gr	448	492
Int Inc	358	393
Inv Gr	862	942
Inv Intl	387	423
Inv Jpn Gr	605	661
Inv Mrtg	487	518
Inv Mut	435	475
Inv Rtrm	425	464
Mut Acml	476	523
Mut Inc	394	—
Nat Res	335	368
PHN Fnd	838	855

Pac Cmp	527	527
Pac Div	375	375
Pac Res	176	176
Pac Ret	353	353
Pac US	239	239
Pln Res	264	290
Prvst Mut	587	642
Prm Gr	291	320
Prm Ven	161	177
Prvd Mut	525	604
Prvd Stk	412	450
Prd Gr	459	501
Ryfnd Inc	503	524
Ryfnd Lim	513	535
Sav I Am	551	605
Sav I Can	514	565
Sav I Rtr	475	522
Tarus	231	254
Untd Ac	333	366
Untd Ac Rt	360	396
Untd Am	89	98
Untd Hor	120	132
Untd Pens	225	247
Untd Sec	4445	489
Untd Ven	180	198
U Ven Rtr	302	332
Univ S Eq	630	693
Xanadu Fd	220	220

New York

NEW YORK (AP) — The Dow Jones industrial average, most widely followed yardstick of performance on the New York Stock Exchange, sank sharply Friday to a 12-year low.

The Dow, which comprises 30 blue-chip stocks, dropped 14.55 to 627.19, the lowest closing level since Nov. 19, 1962 when it hit 626.21.

Brokers were almost uniformly gloomy about Friday's poor showing since the Dow cracked with ease through what they had considered the crucial support zone of about 631, the previous four-year low set in the spring of 1970. In this week alone, the Dow has surrendered more than 50 points.

The NYSE composite index set another all-time low since its inception in 1965, dropping 0.77 to 34.11.

There were 1,185 declines, only 283 advances, of the 1,798 issues traded. Sales were a fairly active total of 16.07 million shares and volume swelled in the final half-hour of trading when it became apparent that the Dow was flunking its test.

There were no "new reasons for the session's weakness — just variations on the familiar themes of inflation, recession fears, and over-all lack of investor confidence in stocks.

Fueling recession fears was news in the closing minutes from the federal reserve that U.S. industrial production had dropped 0.4 per cent in August.

While blue chips and glamors led the list down, gold stocks and other precious-metal issues managed powerful gains on the heels of a four-day downslide.

CLOSING AVERAGES

30 Industrials	627.19	—14.55
20 Transportation	127.21	— 4.21
15 Utilities	57.93	— 0.67
65 Composite	190.73	— 4.59

Volume 16.07 million

QUOTATIONS

Alcan	25⅝	Homestake	41
Alcoa	40½	Honeywell	28½
Al Chem	29½	Inland Steel	30⅛
Al-Chalm	6¾	IBM	152
Amer Air	5⅞	Int Harvest	17
Amer Brands	29⅛	Int Nickel	23¾
Amer Bcast	15½	Int Paper	40⅞
Amer Can	22⅞	Int Tel T	15⅞
Amer Elec P	14¼	Johns-Mann	14½
Amer Metal	33¾	Kaiser Alum	15½
Amer Smelt	16⅝	Kennecott	26⅛
Amer Tel T	40½	Kraft	27½
AMF Inc	11¼	Kresges	23⅛
Ampex	3	Ling-Temco	8⅝
Anaconda	16½	Litton Indus	4½
Ash Oil	16⅜	Lockheed Air	3¾
Atl Rich	75⅞	Magnavox	9¾
Avco	3¼	McDon Doug	9¾
Avon	19⅝	Merck	49
Bell Howell	10¾	Minn M M	52½
Bendix	20⅜	Mobil Oil	35⅛
Beth Steel	26⅞	Monsanto	49⅞
Boeing	16¼	Mont Ward	15¼
Boise Cas	10	Motorola	38⅛
Borden	15⅝	Nat Cash R	19
Borg-Wnr	15¾	Natomas	42½
Bris Myers	37⅜	Newmont	19¾
Brunswick	8⅛	Owens-Ill	29⅜
Burl Indus	17⅜	Pac Gas	17⅝
Burl North	28	Pan Am	2
Burroughs	72⅜	Pepsi	40⅞
Caterpillar	45⅛	Penn Central	1⅝
Celanese	26¼	Phil Morris	38¼
Chase Man	30¼	Phil Pete	35⅛
Ches-Ohio	38	Pit Bowes	8
Chrysler	12	Polaroid	18
Coca-Cola	63¾	Proc Gamble	76
Col-Palm	17⅜	RCA	11⅛
Col Bcast	31¼	Rep Steel	21¾
Comsat	24	Revlon	40¾
Control Data	13¼	Safeway	31⅞
Con Edison	6⅛	Scott Paper	10⅞
Cons Oil-Gas	5⅜	Sears Roe	55⅛
Crown Zell	21	Shell Oil	36⅝
Delta Air	11¼	Snger	16⅜
Disney	25⅜	Sperry	24⅜
Dow Chem	54	Stand Cao	23⅛
Du Pont	8	Sun Oil	36
Eastern Air	4⅛	South Pac	25
East Kodak	71	Talley Ind	5
El Paso	9½	Teledyne	10⅝
Exxon	64⅛	Telex	2⅝
Fair Cam	22	Texaco	22
Fd N Mtge	12¼	Texas Gulf	20¾
Firestone	13⅛	TWA	5⅝
Ford Motor	37¾	Union Carb	35⅞
Gen Elec	30	Union Pac	60
Gen Foods	16¼	Union Oil	28⅝
Gen Motors	36⅝	Uniroyal	6⅝
Gen Tel E	17⅞	Utd Air	25
Gen Tire	12¼	Utd Brands	4¼
Georgia Pac	25⅜	U.S. Steel	41⅜
Gillette	21¼	Western Air	7⅛
Goodyear	13¾	Westinghse	8⅜
Canada Dry	3⅛	Weyerhsr	28⅝
Gulf Oil	17⅛	Woolworty	10¾
Greyhound	10	Wometco	6⅝
Hilton Hotels	10¼	Xerox	73⅛
		Zenith	14⅝

ACTIVE STCKS

Vol.		Close	Chge.
307300	Homestke Min	41½	+8⅛
210500	Va El Pw	7	— ¼
207300	Westghs El	8⅜	— ½
186400	Asa Ltd.	69¼	+11⅜
183600	Nagnavox	9¼	unch.
178000	Merck Co.	49	—3⅝
164800	Am Motors	5	unch.
132800	Lowenstein	10⅛	— ¼
131000	IBM	152	—4½
130100	Southn Co.	9	— ⅛
129500	Texaco	22	unch.
117200	Xerox CP	73⅛	—2⅝
113500	Phil Pet	35⅛	—2⅞
103900	East Kodak	70¾	—2⅝

BOX SCORE

	Fri.	Thurs.
Issues traded	1783	1798
Advances	283	182
Declines	1185	1274
Unchanged	330	327
New highs	0	0
New lows	661	586

More finance pages 9, 10

350 SUITES FOR SALE ASKING $8,000,000

An attractive cluster of 4 near new high-rise towers in a garden-like setting in lower mainland. Always fully rented, extremely well constructed and maintained. A fantastic quality investment opportunity for the right party.

Contact:
R. P. McAdams
c/o Park Pacific Investments Ltd.
Suite 1, 345 Quebec Street
Victoria, B.C.

UNSURPASSED VIEW

From most of 10 rooms in the beauty. Top quality appliances feature the kitchen, while the decor throughout should fit any furniture. Exclusive South Oak Bay area of fine homes, fairly new too. Has $76,000 1st Mortgage at 10%. Reasonable 2nd available. To view call anytime.

JAMIE MacGREGOR
477-1841 Res. 477-4270
BLOCK BROS. REALTY

BY BUILDER—AAA TENANTS

1585 HILLSIDE, VICTORIA: Fully leased, 80% AAA Tenants including W.C.B. Net leases. Clear title. $85,500 income, $815,000 full price.

Phone: R. Dale-Johnson, 588-8348
Trident Estates Ltd.

CHAMPION
Real Estate & Dev. Ltd.

S X S DUPLEX

★ Professionally renovated.
★ 2 and 3 bedrooms.
★ Parking at rear.
★ Laundry room in each side.
★ Good living and rental area.
★ Sound investment at $58,500.

BLAIR SCOTT 478-5912
JOHN JENKINS 598-5767
813 Fort Street 388-4477

"YESTERYEAR" ESTATE

TUDOR MANSION—2½ ACRES

This is without doubt one of Victoria's finer homes with the nostalgia of yesteryear carefully moulded to the needs of modern living. The authentic tudor mansion is secluded amidst trees, shrubs and laws within the Victoria 4 Mile Circle. The spaciousness of the many rooms and the beautifully decorated condition throughout requires more than a few lines to describe. If you have an appreciation for the finer traditional elegance of the early part of the century and are seriously interested in a family home of Uplands quality with the privileges of country living, I would be pleased to supply additional information.

Another "Way of Life" home offered to you through the services of MRS. CATHERINE ATKINS, at only $185,000. MLS 9028.

PRINCIPAL PROPERTIES LTD.
479-5427 4088 SHELBOURNE 477-9514

Maple Leaf line

Pipe target set

YELLOWKNIFE, N.W.T. (CP) — Alberta Gas Trunk Line Co. Ltd., advocates of an all-Canadian Mackenzie Valley pipeline, has set a target date of next June for filing a formal application to build the so-called "Maple Leaf" line.

The date was revealed Thursday by the firm's Calgary lawyer Reg Gibbs at a procedural hearing for the Mackenzie Valley pipeline inquiry.

Canadian Arctic Gas Ltd., a consortium of American and Canadian companies, is the rival bidder applying for the right of way for the $6-billion natural gas pipeline that would have its sources in the Alaskan North Slope and Mackenzie Delta fields.

The Arctic Gas line would carry American and Canadian gas to markets in both countries while the Maple Leaf Line, initially at least, would serve markets in Canada only.

Gibbs said that although Alberta Gas is proposing an all Canadian pipeline, such a line could link up with an Alaskan pipeline if users in the United States wanted to tap it.

Money supply up

OTTAWA (CP) — Money supply grew by $378 million during the week to Sept. 4 as increases in volumes of currency in circulation and chartered bank Canadian dollar deposits continued at a rapid pace.

The Bank of Canada's weekly report Thursday showed that the total of $56.476 billion outstanding on Sept. 4 was $1.573 billion greater than the total on July 24, when the central bank boosted the bank rate to a record 9¼ per cent.

The bank rate is the rate the central bank charges for infrequent loans to chartered banks and this rate has been seen as a policy tool to influence other rates.

Money supply has been growing at an annual rate of about 26 per cent since July 24 and at an annual rate of about 15 per cent since the beginning of the year.

MEDALLION SEMINARS PRESENTS
TWO IMPORTANT ALL-DAY SEMINARS
1. SALES SEMINAR — OCTOBER 3rd. DR. JOYCE BROTHERS and MR. JOHN WOLFE
2. PERSONNEL MANAGEMENT AND TRAINING—OCTOBER 4th. DR. JOYCE BROTHERS
TO BE HELD IN THE B.C. BALLROOM, HOTEL VANCOUVER
Phone Fred Tanner at Redwing Travel for Brochures and Application Form
383-5311, 382-5194 Ste. 545-645 Fort Street
Special Transportation, Accommodation, Buffet breakfast has been Arranged by Redwing Travel for Your Convenience.

LANGFORD
billiard hall
This excellent business has grossed over $8,500 in the last six months. Price of $85,000 includes business, 4,000 sq. ft. of building and property, or buy the building and property for only $75,000. Financial statement available. $11.20 per sq. ft. Try your offer. Vendor will carry large mortgage.
384-8126 LARRY BROOKS 383-3203
Pemberton, Holmes Ltd.
1002 Government Street

Tags for bags

Vancouver International Airport has joined a growing list across Canada where, as of Sunday, officials will demand to see your baggage claim check before handling over your luggage.

Airport officials in Victoria say that there are no firm plans at the moment for the introduction of the new requirement here.

The new rule applies to domestic flights for Air Canada, Pacific Western and CP Air.

The domestic baggage carousels in Vancouver have been screened off from the remainder of the arrivals level concourse and in future, only arriving passengers will be permitted in the baggage claim area.

According to the airlines, experience elsewhere shows the positive claim system drastically reduces deliberate and unintentional mixups.

business george gibson

Some people scoff at the idea of this country's servicemen someday belonging to a union. The fact is that more than half of them already belong to one — the credit union.

Capt. William Kearns of Ottawa, chairman of the Military Credit Unions executive committee, said in an interview Friday that 49,000 of the approximately 82,000 active servicemen belong to credit unions inside or nearby their base.

Just continuing to belong to one is not a simple matter as servicemen, by nature of their job, tend to move around the country and overseas quite a bit. And credit unions are under provincial jurisdiction, which often means that members have to withdraw their funds and deposit them elsewhere when a move to another province occurs.

It is problems such as the foregoing that are under discussion at the Empress Hotel this weekend at the 15th annual conference of military credit unions. Assembled are representatives of 32 credit unions from across the country.

The military credit unions aren't restricted to serving personnel, however, and many civilian workers in the Department of National Defence avail themselves of the services offered. They constitute about half the total membership.

The civilian part of the operation often outweighs the military membership. The CFB Esquimalt members belong to the West Coast Savings Credit Union which has several branch offices throughout the Greater Victoria area, one of which is in Esquimalt. There are only 2,100 service personnel among 9,700 members.

The Edmonton office just this past year has dropped its affiliation in the military association as there were such a proportionately small number of service members.

Kearns said that the departure of the Edmonton branch was the big reason for the drop in total assets of the group from $194 million to $147 million. The other reason he said was the departure of members funds for other fields of investment in days of high interest rates.

Armed forces personnel are prevented from carrying on credit unions overseas. In many cases, the troops are scattered in small numbers in various countries so the establishment of a credit union office isn't feasible.

However, there are 5,000 with the NATO contingent in West Germany and that country's banking laws don't allow the forces to set up a credit union. Kearns said that just in the past year have the credit union committee been able to establish information offices in Baden-Solingen and Lahr.

These offices allow repatriating personnel to set up contact with credit unions in time for their arrival back in Canada.

What makes credit unions such a popular form of investment and monetary activity for servicemen? Kearns said that there is an extremely low delinquency rate and their credit unions allow military personnel to use their pension waiver as collateral for a loan.

Commanding officers of bases, Kearns said, are certainly in favor of credit unions although there is no public monies used in support of them. Any credit unions on bases are in rent-paid quarters, he said.

Toothpick attached

Plenty of toothpick material is attached to breakfast invitation mailed out this week to those who may attend first day of forestry equipment exhibition at Exhibition Park in Vancouver Thursday. Appropriately, officials are also going to plant a tree. Mailing cost? $1.30 per board, first class, to Victoria.

Oil rig departs

SINGAPORE (UPI) — An offshore oil rig crew test drilling in waters disputed by South Vietnam and Cambodia is abandoning the job and will pull out, the rig's American owners said this week.

Rather than risk the safety of the 70-man crew of the 268-foot Glomar 4, the owners and the operators decided to move the rig, an executive of Global Marine Inc. of Los Angeles said.

Earnings

General Distributors of Canada Ltd., six months ended July 31: 1974, $1,997,000, 33 cents a share; 1973, $1,620,000, 72 cents.
Gestalt International Ltd., six months ended June 28: 1974, $375,000, loss 12 cents a share; 1973 $77,000, eight cents.
Hamilton Trust and Savings Corp., nine months ended July 31: 1974, $553,000, 65 cents a share; 1973, $461,000, 72 cents.
Kilembe Copper Cobalt Ltd., six months ended June 30: 1974 $409,000, 10.5 cents a share; 1973, $1,075,000, 27.7 cents.
Major Holdings and Developments Ltd., six months ended June 30: 1974, $460,726, 21 cents a share; 1973, $125,527, five cents.

Dividends

Black Photo Corp. Ltd. class A 8 cents, class B 6.8 cents; payable Sept. 30; record Sept. 19; xd Sept. 17.
Canadian International Power Co. Ltd. 32 cents U.S.; payable Sept. 30; record Sept. 24; xd Sept. 20.
Cockfield Brown and Co. Ltd. 12½ cents; payable Sept. 30; record Sept. 18; xd Sept. 16.
Dalex Co. Ltd. $1.75; payable Sept. 30; record Sept. 20; xd Sept. 18.
Eddy Match Co. Ltd. 50 cents interim; payable Sept. 30; record Sept. 13; xd Sept. 11.
Federal Pioneer Ltd. class A 14 cents; payable Nov. 1; record Sept. 27; xd Sept. 25.
Hawker Siddeley Canada Ltd. 8 cents; payable Oct. 16; record Sept. 27; xd Sept. 25.
IU International Corp. 21¼ cents; payable Dec. 2; record Nov. 8; xd Nov. 6.

National Trust
LICENSED REALTORS!
Sales persons are required for our Victoria Offices (Hillside Shopping Mall and Downtown Office)
If you have the desire to succeed in your chosen vocation, JOIN US and take advantage of:
1) A much better than average commission split
2) Paid advertising and promotion
3) Cross Canada referrals
4) Attractive company benefits
5) A chance to specialize
6) Experienced management, congenial office staff, and our own Mortgage Department
7) Representing a well-known company that has been selling real estate for over 70 years
For an interview, call Hans Hagen, Real Estate Manager at 388-5451 (residence 477-3227)
All enquiries in strict confidence.

RETIRING SOON?
Or already retired but having difficulty living off the interest on your capital? For information and the best competitive rates available for your pension income, contact
VINCENT L. KNIGHT
Annuity Specialist
P. R. BROWN & SONS LIMITED
762 Fort Street
385-3435

SUPERB VIEWS—LUXURY LIVING
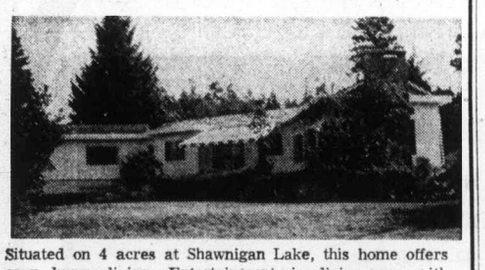
Situated on 4 acres at Shawnigan Lake, this home offers easy, luxury living. Entertainment size living room with conversation pit. Separate dining room. Five bedrooms, 32' indoor heated swimming pool, Sauna. Maintenance free grounds. Privacy. Owners moved. Immediate occupancy. Asking **$143,000**. MLS. For appointment to view — phone VERA WILSON, 748-8105 or res. 746-6509.
CANADA PERMANENT TRUST
150 Station Street — Duncan, B.C.

THE BRITISH COLUMBIA DEVELOPMENT CORPORATION recommends business management courses throughout the province as a means of improving management skills and capabilities.
Camosun College
Community Education Services, is offering the following courses of interest to local businessmen:
EFFECTIVE COMMUNICATIONS
at Mt. Douglas Secondary School
BOOKKEEPING
at Oak Bay Junior
For further information contact Community Education Office 592-1281
British Columbia Development Corporation
Management Support Services

VICTORIA INVESTMENT
Own your own deluxe Motel/Condominium Holiday Suite in Penthouse Manor; located by the famous Gorge Waters, Victoria, B.C.
A home away from home. 34 quality constructed condominiums, just completed August 25, 1974. (10 Sold Already.)
When not enjoying your suite as your winter investment, let the management rent it for you as an investment; while it appreciates in value day by day.
Every extra that makes life worth living:
1. Custom planned kitchens including dishwashers.
2. Private sundecks with southern exposure.
3. Views of the Gorge Waters and the Olympic Mountains.
4. Jacuzzi therapeutic swirl pool.
5. Swedish sauna bath.
6. Deluxe Bachelor and One-Bedroom Suites.
From $20,400.00 to $32,100.00.
Open 2-5, 6:30-8:00 p.m. — Except Sunday — Realtors Welcome.
CONTACT:
A. (Bert) BADHAM or Penthouse Realty Ltd.
ROB BAILEY, 100-895 Fort St.
385-1492 Victoria, B.C.

BENTLEY OR ROLLS
Private Cash Buyer wishes to purchase a well-maintained Bentley or Rolls. Please call Mr. Jenks in Vancouver 324-4831 or write same at 819 W. 69th Ave., Vancouver, B.C.

SILVER
THE INFLATION FIGHTER
A Very Sound Commodity to protect your wealth from further inflation.
OUR BARS ARE GUARANTEED .999+ FINE
OFFICE HOURS MONDAY to FRIDAY 8:30 to 6:00 p.m.
SAT. 1:00 to 6:00 p.m.
Why not drop in or call for further information and brochures.
592-2613
CANADIAN SILVER MARKETING CO. LTD.
Ste. A, 2186 Oak Bay Ave., Victoria, B.C.

the Bay

Canadian Silver Proof-like Sets
T44 Contains silver dollar, silver half dollar, silver quarter, dime, nickel, and penny. Dated 1964 and 1965. Each set contains 1 1 ounces of silver.
Each **6.95** Ten lots **67.50**
We buy gold and silver coins! All sales final. Prices effective this week only and subject to change. Some items in limited quantity so shop early.
Phone Orders 385-1311 **Mail orders accepted.**
Coin Shop, Main Floor
Hudson's Bay Company

OPEN HOUSE
MON.-FRI. 1-4, EVES. 6:30-8:30
SATURDAY 1-4 P.M.
Victoria's Newest Condominium Suites at
1115 ROCKLAND AVE.
HURRY: 11 SOLD IN 4 DAYS
Quality constructed, large luxurious, 2 bedroom units with 1½ baths. Floor area up to 1257 sq. ft.
FEATURES: Controlled entry, elevator, pressurized corridors, hobby shop, games room, free parking assigned, ample storage.
LOCATION: This most popular residential condominium area is close to shopping, walking distance to downtown or Beacon Hill Park. Bus transportation is close by.
For Further Information Call 592-2407
WHYTE & GOWER
OAK BAY PROPERTIES LTD.
2227 Oak Bay Ave.
"Victoria's Leading Condominium Brokers"

CLARENCE HOUSE
Deluxe Condominiums
139 CLARENCE STREET
Open to View—1:30 to 4:00 p.m., 8:00 p.m.
EXCEPT SUNDAY
EACH UNIT:
2 Bedrooms
2 Complete Bathrooms
Fully Equipped Kitchens
Utility Room Ensuite
1,250 Sq. Ft.
11½% Financing Available
Priced from $52,000

AMENITIES:
Indoor Swimming Pool
Saunas, Swirl Pool
Furnished Guest Suite
Two Elevators
Resident Manager
Undercover Parking
Concrete and Steel Construction
"We will be happy to discuss taking your present home in trade"
EXCLUSIVE AGENTS
Pacific Strata Services Ltd.
201-727 Johnson Street
386-2437

What high oil profits really mean

By BRUCE WHITESTONE
From Montreal

As the gasoline crisis fades as a topic of popular concern, the public is left not only with sharply higher gasoline prices but also with a distinctly jaundiced view of the oil industry and its relationship with the government.

During the crisis last winter, the public blamed the oil companies, the producer nations, and their governments for the problems.

A significant section of the public believes that the fuel shortage was contrived. The oil companies raised their prices, and their profits soared, and critics contend that the energy crisis was sponsored by the industry with the co-operation of governments both provincial and federal.

As a result of these developments, many oil companies and government officials say that one of the most difficult problems is convincing the public, as it digs into its pocket to pay record prices for gasoline and fuel oil, that profit is not a dirty word.

While most accept the idea of sacrifice, they want to be assured that it is needed and that no one is profiting from the energy problems.

Others question why, with consumers bearing the brunt of the crisis, were the oil companies allowed to reap some of the highest profits in their history. Actually, the public should have had another reaction: with profits soaring, the public could have recognized that the "shortage" of oil would be ending soon.

High profits would ensure that it would be profitable to produce more crude and process it as well.

High profits, which guarantee that companies will work aggressively to take advantage of the high rewards that now exist, have two functions. They provide a ready source of capital for investment and serve to attract capital from the outside.

Thus, it is not surprising to learn that oil companies are now planning to increase significantly their refining capacity and their drilling activity.

The job of mollifying the public is made more difficult by the misconception of shortages as such. In purely economic terms, in the natural world there never can be a "shortage": the problem is only one of price. If there were free taxicab rides, insufficient taxis would be available for hire. Similarly, free medical service entails an apparent shortage of medical personnel and facilities. Hence, there appeared to be an oil shortage because prices were not at levels to balance demand.

It must be acknowledged that some of the actions of the oil companies have been detrimental to their own image and long-range interest. Not too long ago, one of the major oil companies paid a bonus of one month's salary to its non-union employees. Some oil companies have made large acquisitions, such as the purchase of Montgomery Ward.

As for complaints that the magnitude of the increase was not necessary, that a smaller increase in crude oil would have produced plenty of funds to accomplish the goals of the oil industry, there is no accurate way to assess this claim. However, if the price raise were excessive, it would either attract more producers and greater supplies to the market, or it would curb demand so much that oil companies would have to modify the increase in order to maximize their production facilities.

When the oil producer nations virtually quadrupled oil prices last year, many assumed that these countries were acting like highway brigands. Actually, the sudden rise represented a catch-up as oil prices were level for 15 years, except for a five cents per barrel increase last year and a rise of 10 cents per barrel the year previous. Oil producer nations should not be compelled to shoulder a disproportionate share of the blame for our oil problems, therefore.

Then, cries of government unpreparedness ignore the real difficulties that were interposed whenever a new oil policy was suggested. Only now, when Canadian crude is fixed below the cost of imports is a national pipeline acceptable in eastern Canada.

One area that can be criticized is the effort of the federal government to intrude its presence in the controversy. Neither the arbitrary establishment of a price of $6.50 per barrel of oil, nor the effort to tax "excessive" oil profits in the May budget, could be justified on economic grounds.

BOOK NOW . . .
Banquets, Receptions, Parties, etc.
from 25 to 1100 people
STARDUST
385-1031

OPEN HOUSE
SAT. 1:30—4:30 P.M.
MEGAW PLACE, Off Ocean View
8 NEW HOMES
Overlooking
CEDAR HILL GOLF COURSE
6 Rooms main floor, plus bath and a half, full basements (with views yet) and ready for easy development. Your last chance to buy a NEW HOME, almost downtown, beside a park!! Trade your present home. $57,900 To $64,900.
Charman Pacific Realty Ltd.
Call
ALF PORCHER
To see them.
cp 385-9765 598-8113

OPEN HOUSE
FRIDAY AND SATURDAY, 1 P.M. TO 7 P.M.
COWICHAN BAY ARMS
Corner of Wilmot and Prichard Roads
COWICHAN BAY, VANCOUVER ISLAND
40 Luxury Strata Title Homes • 1 and 2 Bedroom Units
★ MAGNIFICENT SEA VIEWS
★ QUALITY CONSTRUCTION
★ EXCELLENT FINANCING
EXCLUSIVE AGENTS
J. H. WHITTOME & CO. LTD.
DUNCAN, B.C.
For further information and special appointment to view—
Call 746-6161 or evenings phone 746-5628 or 748-9817.

Danzo and Franco Holdings Ltd.
Invites You to Inspect
Phase II of SPENCER CASTLE
LUXURY CONDOMINIUM HOMES
OPEN 7 DAYS A WEEK 9 a.m. to 5 p.m.
This Unique Condominium Development Consists of:
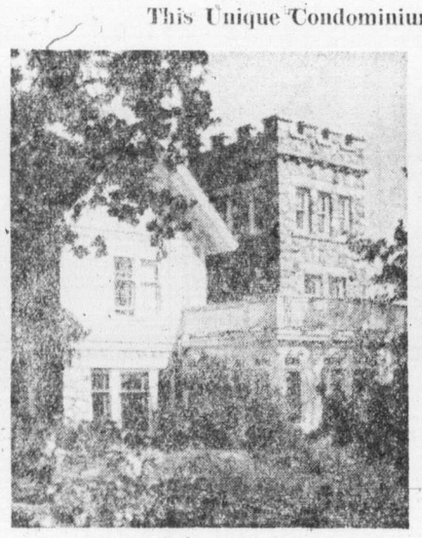
AN INCOMPARABLE SITE
—More than 4½ acres on the highest point of land in the City of Victoria.
—Superbly landscaped gardens.
—Sweeping views of the ocean, the mountains and the city.
A GRACIOUS GUEST HOUSE RECREATION CENTRE
The historic Spencer home itself providing accommodation for visiting guests.
—Spacious rooms for entertaining.
—Saunas.
—Heated swimming pool.
QUALITY APPOINTED SUITES
—All 2 bedrooms, two 4-piece bathrooms.
—Minimum 1345 sq. ft.
—Wall-to-wall carpeting.
—Vinyl wallpaper.
—Sun drapes.
—A full range of appliances.
—Each unit contains its own washer, dryer, frost-free refrigerator, range with self-cleaning oven, dishwasher, garbage disposal unit.
—Reinforced concrete and reinforced block and beam construction.
PRICED FROM $63,500
SPENCER CASTLE
2910 COOK ST.
For private showings or for a brochure, mailed upon request, call . . .
384-4013, 385-5055, 598-1060

SHAWNIGAN LAKE
OPEN HOUSE SATURDAY, 2 to 4 p.m.
TURN LEFT AT THE SECOND TURNOFF (at Mill Bay) to Shawnigan Lake. Follow the arrows to this near new, two-bedroom contemporary home. Cosy living room with fireplace and master bedroom opening onto large sundeck. Nicely landscaped and about two blocks from the Village. Vendor says sell. Price just reduced to $37,900 and Open to Offers. Call now or see me at the Open House.
LEN TAYLOR, 384-8001
or Res. 382-9485
The Royal Trust Co.

OPEN SAT. 1:30-5:30
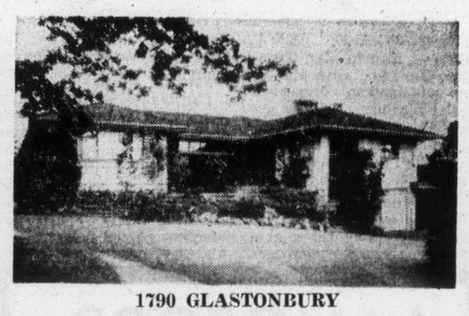
1790 GLASTONBURY
Take a deep country breath when you see this beauty. Situated in Mount Tolmie Park with grand and glorious views, and offering privacy at $115,000. (NLS 8548). Mrs. Chaworth-Musters in attendance. 383-3789 or 382-9191.
CANADA PERMANENT

JACK MEARS
OAK BAY REALTY LTD.
2194 OAK BAY AVENUE
3618 Shelbourne St. — 598-3344
"The Professional People"
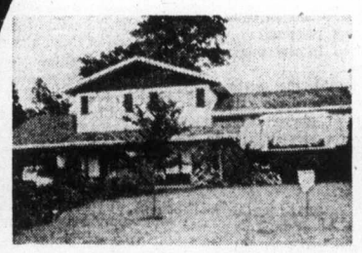
OPEN HOUSE
1791 ASH ROAD
SAT. 1:30—4:30
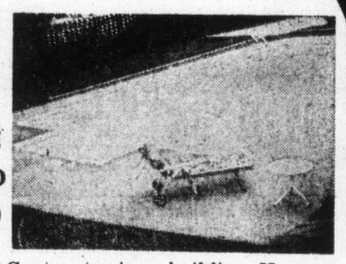
One of the finest built homes in Gordon Head. Owner-Contractor is re-building. Here are the features:
• 4 bedrooms (one now used as an office)
• Family room with bar
• 13½x18' Living room with raised hearth fireplace
• Dining room
• Wall-to-wall carpets
• Full basement under main level
• $33,000 mortgage at 9%
• Two and a half bathrooms (master en suite)
• Priced at $89,500
• 20x40' heated and filtered pool
• 5 years old
• Quality everywhere
• Grounds are park-like
• Pool area completely fenced with double gates to boat or trailer pad.
• Pool has own furnace, tank, automatic filter and chlorinator.
• Built-in dishwasher, garburator, oven, and range
CALL: F. WILLS or C. WONNENBERG at 598-3344 anytime MLS 8927

OPEN HOUSE
7030 BICKSTAN PLACE
(OFF COLUMBIA DRIVE)
SAT. 1:00—4:30 P.M.
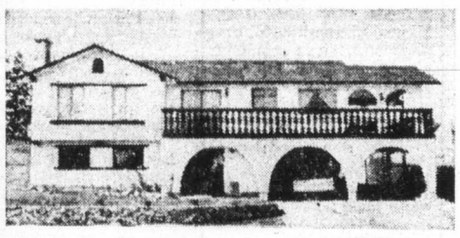
Better than new, quality home, with an abundance of character and warmth. Spacious and well planned 2 level; 3 bdrm; Spanish design — all in exceptional taste. Some of the outstanding features are: quality carpeting and fixtures throughout; floor to ceiling rock fireplace; 2 accesses to wrap around deck; screened, private patio; landscaped; on quiet cul-de-sac in area of forethought—to such matters as underground wiring, etc. Your opportunity to own this "Young Executive" home at $72,900. For prior viewing please call: EDNA VLIET or ROY GOULD at 598-3344 anytime.

OPEN HOUSE
420 GOWARD ROAD
SAT. 1:00—4:00 P.M.
Lovely 1-year-old cedar rancher in the popular Prospect Lake area. Very secluded on .98 of an acre and the ideal family home with five bedrooms, three on main. Ample room for rec. area and third bathroom roughed-in. Listed at $64,900 and owners have now left town so come and see this with: MARKIE MUNN.
For prior viewing call: 598-3344 anytime. MLS 8822.

REVENUE
CLOSE-IN
This older Up and Down Duplex is still in fair condition and is showing a fair return on your investment. 3 bedrooms on the main floor and one in the top suite. Financing is available and a low-low down payment is required. For full details call:
C. WONNENBERG or F. WILLS
at 598-3344 anytime. MLS 8786.
MLS 8786. $33,500.

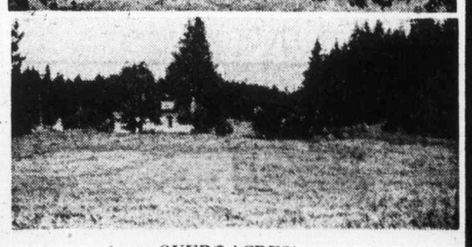
OVER 7 ACRES!
LOVELY LAKE VIEWS!
Comfortable 4 bedroom family home. Property suitable for professional persons. Land lends itself to keeping horses. 3 water systems. Land cleared. Young orchard at present. This type of property is unique and has to be seen to be appreciated. $177,000.
Call: JOHN HOLMS at 598-3344 anytime.

MUST BE SOLD
This Fantastic family home has just been reduced to $52,400. Vendors have purchased so must sell. 4 bedrooms and den, large rumpus room, separate dining room, 3-pce. ensuite, all on nearly a ¼ acre of fenced property. Must be seen inside.
To view call: MARJ NAPPER or KEN PORTER at 598-3344 anytime.

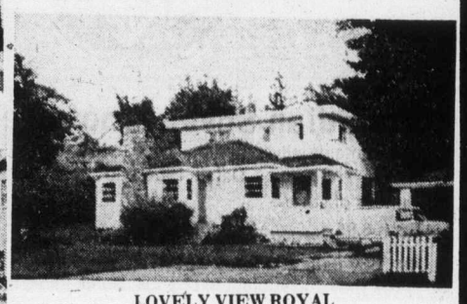
LOVELY VIEW ROYAL
$51,900
Lot 132'x145' average. Parklike grounds. 4 bedrooms plus office. Owner has been transferred. This home has about 1900 sq. ft. of finished space. In immaculate condition. A terrific family home on quiet part of avenue close to water. Upstairs annex has 2 bedrooms, full second bathroom with 12x24 living area, that could be a lovely in-law area. This is a good buy.
Call: F. WILLS at 598-3344 anytime. MLS 8785.

Hard day's work just an excuse

BRADFORD, England (UPI) — The perfect sex life does not exist, a doctor has told a conference on psycho-sexual problems.

But many people rationalize their difficulties, said Dr. Thomas Main.

"The boss's favorite who works late, the long distance truck driver and the night shift worker may all be using their jobs as an excuse for failure in love," he said.

World inflation at 13 per cent

PARIS (UPI) — Average inflation for the world's major non-communist nations hit a record 13 per cent for a 12-month period ending July, the Organization for Economic Co-operation and Development said Friday.

The United States (up 11.7 per cent), Britain, Italy, Canada (up 11.3 per cent), Switzerland, France, Finland, Denmark and Belgium were among the worst performers of the OECD's 24 nations.

Best performances were by Sweden, West Germany and Holland which marked up increases for the three months ended July of under 5 per cent.

"The rate of inflation remains strong in the OECD area," a report said. "In the 12 months ended July, consumer prices rose on average by more than 13 per cent, the highest figure recorded this year, reflecting partly the very high rates experienced in the first quarter of 1974.

"For the three months ending July, the area's inflation rate appears to have dropped back slightly to an annual rate of about 12 per cent."

The United States, Britain, Italy, Canada, Switzerland, France, Finland, Denmark and Belgium all experienced inflation rates above 12 per cent for this period.

"The continuing rapid price increases in most countries reflect strong cost pressures on manufactured goods emanating from the wholesale level, as well as the recent new upturn in food prices," the report said.

The OECD said: "In some countries, increases in government-controlled prices and indirect taxes have recently contributed to the price rise."

Inflation rate for the 12 months up to July with the July figure in brackets:

Canada 11.3 per cent (0.8 per cent), United States 11.7 (0.8), Japan 25.2 (2.0), Australia 14.4 (1.3 for 2nd quarter), New Zealand 10.0 (0.8 for 2nd quarter), France 14.4 (1.3), West Germany 6.9 (0.2), Italy 18.9 (2.4), Britain 17.1 (0.9), Belgium 13.7, (1.4), Luxembourg 10.1 (1.2), Denmark 15.9 (1.2), Ireland 16.2 (1.8 for 2nd quarter), Holland 9.6 (0.4), Austria 10.0 (0.1), Finland 16.4 (2.1), Greece 31.8 (minus 0.1), Iceland 43.8 (6.1 for 2nd quarter), Norway 8.8 (1.2), Portugal 25.9 (nil), Spain 15.2 (1.2), Sweden 8.4 (0.3), Switzerland 9.8 (0.3), Turkey 25.9 (1.2).

HARBOURVIEW HOUSE
625 ADMIRALS ROAD

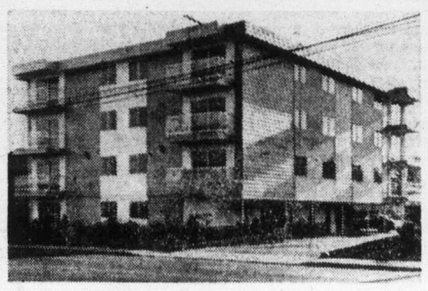

Spacious 2-bedroom condominium units from **$32,000**. Some with panoramic views. Elevator service. Ample parking.

OPEN DAILY (Except Sunday) 2-4 P.M.
EXCLUSIVE AGENTS
PEMBERTON HOLMES LTD. — ROYAL TRUST CO.
A. J. GREENE 384-8126, 385-0795 — C. and M. HAYS 384-8001, 477-8324
For Inspection by Appointment

BE MY GUEST!

OPEN HOUSE
FRI., 5-7 P.M., SAT., 1-5 P.M.
Fairfield at 1414 Brooke Street
2-bedroom no-basement home. Spacious living room and kitchen with separate eating area, plus garage under the same roof. 75' x 124' Corner lot. Privacy because it's opposite a playfield and only five minutes walking distance to shopping centre, schools, bus and the beach. All for only $42,900. Why not visit or call me to see at your convenience?
AZAM 383-3440 — AZAM 388-6231
ISLAND PACIFIC REALTY

UNIVERSITY AREA

Gracious 5-bedroom family home. 17'x14' living room with floor-to-ceiling fireplace. 19.6'x9.6' dining room. Spacious kitchen with dishwasher, fridge, stove and oven included. Full high cement finished basement. Double garage. Lot 71'x195'. Price $87,500. Call
W. McCARTER 592-3970 — R. GIBSON 658-6153
HENDERSON REALTY LTD.
385-9741 Anytime

SUPER BUY! 2-4 BDRMS.
FAIRFIELD

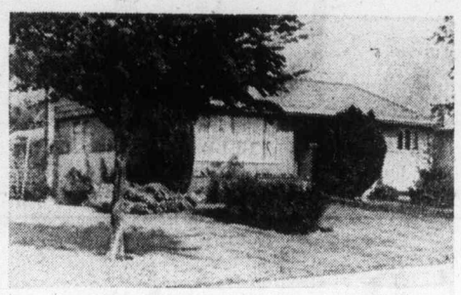

In a most DESIRABLE Area, below Gov't House, this excellent home is PERFECT IN EVERY WAY. The attractive LARGE Living Room, the Dining Room and the 3 Bedrooms on the main floor all have beautiful Hardwood Floors. The 4-Pce. Bathroom on the main floor is HUGE and the BIG kitchen has a lovely Breakfast area which opens to the SUNDECK. The through hall is fully carpeted, eliminating unnecessary noise. Downstairs, in the FULL HIGH BASEMENT, are: a BIG RUMPUS ROOM with ACORN FIREPLACE and UPHOLSTERED BAR as well as another Guest Bedroom and 3-Pce. Bathroom with Ceramic Tiled Shower, a Laundry, Workshop Area, etc. The SENSIBLE PRICE of $63,900 INCLUDES: Almost new Stove and Fridge, Washer, Dryer and Deep-freeze as well as DRAPES and Curtains. SUPERIOR CONSTRUCTION. The Drive-In Garage has Electronically-operated Door and there is space on the BIG 70x175 ft. lot for camper, etc. Fruit Trees, Vegetable Garden and tons of Shrubs, etc. There is a $28,000 Mtge. at 9½% which can be assumed. To VIEW, NOT drive-by, please call:
JOHN BISHOP LTD.
384-0541 (24 Hrs.) Res.: 656-2308

OPEN HOUSE
CAMOSUN COLLEGE AREA
3013 RICHMOND ROAD
Saturday, 1-4 p.m.

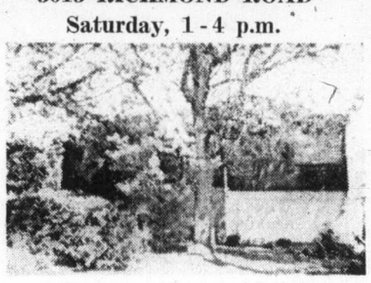

Spacious 1,357 sq. ft. 2, 3 or 4-bedroom home featuring entertainment size living room, separate breakfast room, full dining room, 8' basement, sundeck and Olympic views. Totally redecorated, no work left to do. Existing $35,000 first mortgage.
BRIAN BUTLER, 598-4674
WHYTE & GOWER Oak Bay Properties
592-2407

★ *OPEN HOUSE* ★

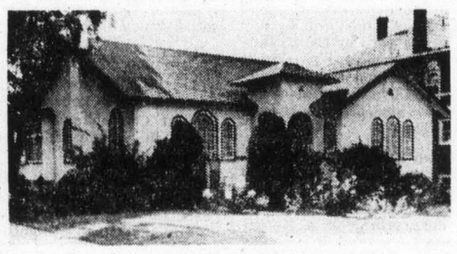

Sat., 1:30 - 4:30 p.m.
357 Linden Avenue
Quality character home
1,700 plus square feet
2 bedrooms
Custom designed interior
Asking price $79,500, M.L.S.
Asking Price Now $69,500
Berneida Taylor in attendance
Pacific Strata Services Ltd.
201 - 727 Johnson Street
386-2437

COUNTRY APPEAL
NORTH SAANICH — $69,500

Suit a couple or small family. Quality built two-bedroom bungalow positioned in a park-like setting. Party size living room. Quaint dining area overlooking the sea and Gulf Islands. Roomy and functional kitchen, separate and well placed utility room. One and one-half bathrooms. If you're fussy about a basement, you will be delighted with this one. Matching double garage. MLS 8203.
For Further Information Call
SIMON FLETT 385-2471
JOHNSTON AND COMPANY LTD.

OPEN HOUSE
NEW EXCLUSIVE LISTING

SATURDAY 1:30-4:30
716 DAFFODIL, Off Marigold
Living room with fireplace and wall-to-wall carpet. 2 spacious bedrooms, modern bath, large kitchen and utility room. Plus drive-in garage. 63' x 132' lot on sewer. Top condition. Priced to sell at **$36,900**.
To preview call:
BILL ANDERSON
479-1667 — 479-6648
J. H. Whittome & Co. Ltd.
Royal Oak Branch

OPEN SAT. 1-4
517 HARBINGER

Fairfield splendour on the inside. Colonial family kitchen. Large living room with gracious entry hall; 5 large bedrooms plus 2 full baths; rec room and laundry in full basement. Asking **$63,000**, but vendor anxious so try your offer. (MLS 9008)
386-3231 LINDA FAHEY 656-1520
BLOCK BROS. REALTY LTD.

Why Wave Your Money Goodbye?

OPEN HOUSE
1126 LOCKLEY
Saturday, 2 p.m. to 5 p.m.
A small investment now and your renting days are over. This three-bedroom home with a full height, three-quarter basement can be yours! Located near Gorge Vale Golf Course and priced at $37,000, with a whopping great existing mortgage of approximately $30,000 at 9½%. See you Saturday, but you can reach me sooner by calling 388-6275, Local 485 anytime.
TOM EVANS
DOUGLAS REALTY LTD.
385-8784

OPEN HOUSE
3050 Uplands Road
Saturday 1:30-3:30 P.M.

The best value in Uplands. Four-Bedroom Colonial on lovely Garry Oak treed property. Priced at **$98,900** and open to offers. Great potential for an executive family — formal living room, separate dining room, cosy den with fireplace and updated kitchen for today's modern woman. In all, 4 bathrooms, rec room, lots of parking plus a prestige Uplands address. See it Saturday with **JEANNIE DEWHURST**, a specialist in quality homes or call for prior appointment.
384-8001 Anytime
Or Res. 477-6040
The Royal Trust Co.

OPEN HOUSE
FRI. 6-8 — SAT. 2-4:30

$29,900
452 VINCENT STREET
Excellent starter or retirement home in the Gorge area. This two-bedroom home has an attractive level yard with garden and fruit trees. The kitchen is roomy and bright, the modern electric stove and fridge stay. This home is only one block from the water and ½ block from the bus stop. Sound value. Terms available. MLS 8914.
388-6231 ADELLA DAVIS 478-9607
ISLAND PACIFIC REALTY LTD. 479-7725

OPEN HOUSE
785 MIDDLETON
$49,500
1-4 P.M. SAT.
NEW LISTING

A very solid two bedroom home. Large picture windows make this home a bright and cheery place to live. The home features wall-to-wall carpeting, L-shaped living and dining room, eating area in the large kitchen, two good-size bedrooms and a full basement. The lot is very private and well landscaped with mature trees. Come around and have a look. This house could be your home.
RANDY SMALL
D F Hanley Agencies Ltd.
388-4294
477-9694 (RES.)

OPEN HOUSE — 932 DARWIN
MON. TO SAT. 1:30 - 8:30
(Unless Previously Sold)

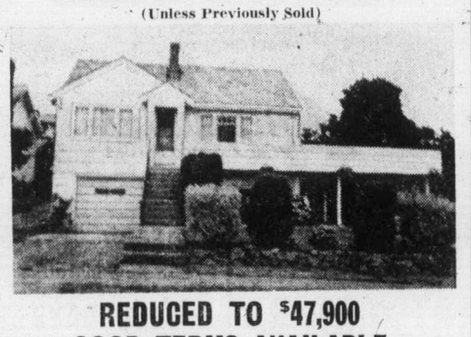

REDUCED TO $47,900
GOOD TERMS AVAILABLE
Owner says sell this 4-bedroom, split level, stucco home with basement. Glass door to large sundeck for your barbecueing pleasure. Rumpus room with bar (16'x30'). Ample off-street parking for recreational vehicles, car, boat, trailer, etc. The amount of space and convenient layout of this immaculate property will amaze you. See it now and let's talk it over as financing can likely be arranged to suit your down payment and budget. Don't delay, tomorrow may be too late.
"ARMY" ARMSTRONG
388-4271 — 479-2855
J. H. Whittome & Co. Ltd.
706 Fort Street

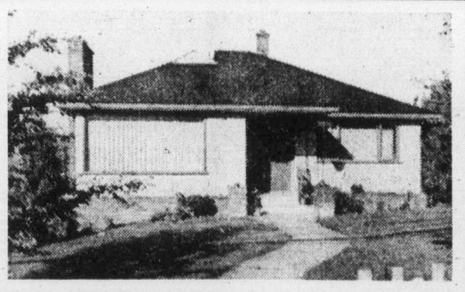

Open House — 4150 Glanford — $49,500
12:00 to 3:00, Saturday 14th
The ideal family house is located across the road from an elementary school and within easy access of other school levels. The home is very well maintained with good-sized living and dining room, kitchen with eating area and lots of cupboards plus built-in oven and range top, three bedrooms and oak floors throughout. The full high basement has a finished rec. room, drive-in garage, plus lots of storage space, laundry area, space for a fourth bedroom if desired. All this plus an attractive lot with many lovely mature shrubs and flowers. Don't delay on this one, as it won't last long. For appointment to view, please call:
386-2111 JEANNE LUCAS 477-1342
MONTREAL TRUST CO.

OPEN HOUSE
URGENT SALE
Saturday 1-5

Prime High View
3624 DONCASTER
Turn off Jennifer from Cedar Hill X Road or Derby from Cedar Hill Road. GRAND OVERLOOK of SEA AND MOUNTAINS, near GOLF COURSE, schools, and shops but REAL SECLUSION on large lot and privacy on huge balcony over DOUBLE CARPORT. Unusual stairs rising from room-sized, ground floor entrance. Oak floors throughout, plus costly wall-to-wall in spacious living room and large dining room. Family kitchen, laundry room adjacent, 3 bathrooms, 5th bedroom or den down in daylight basement, plus 2nd fireplace in rec. room. LOW INTEREST MORTGAGE. MLS. Asking **$75,000.**
D F HANLEY Agencies Ltd. — **MABEL CRACK** 658-8591 (Res.) 385-7761 (24 Hours)

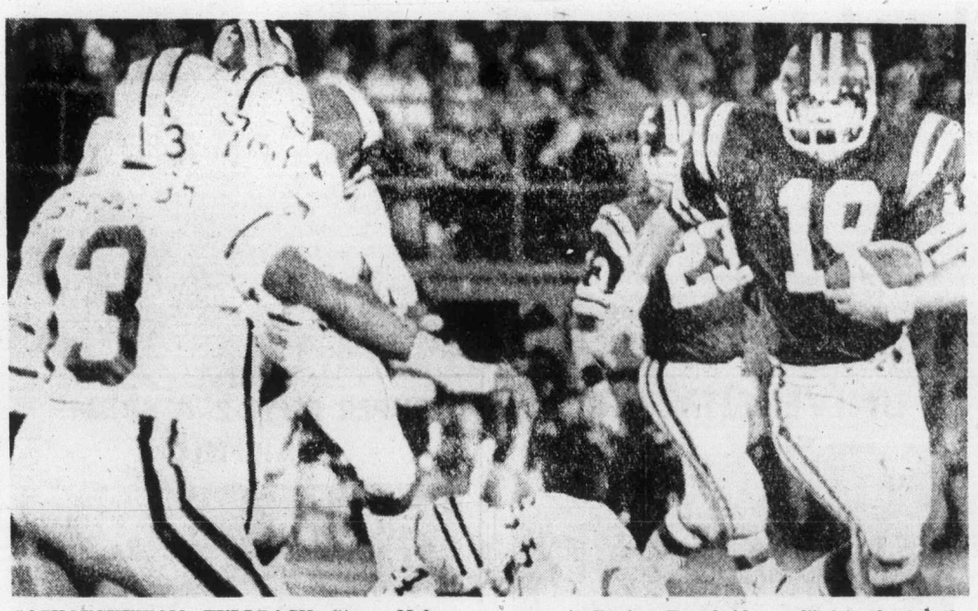

SASKATCHEWAN FULLBACK Steve Molnar (19) faces a wall of Eskimo tacklers Friday during first half of Western Football Conference game in Regina. Roughriders rallied in the fourth quarter but Edmonton held on for a 24-18 win.

Eskimos forced to hold as Roughriders rally

REGINA (CP) — Edmonton Eskimos held off Saskatchewan Roughriders in the fourth quarter and posted a 24-18 victory Friday to move into first place in the Western Football Conference.

Edmonton carried a 24-4 edge into the final quarter and appeared to be in no trouble as veteran quarterback Ron Lancaster could not get the Roughriders moving.

Lancaster was replaced midway through the final quarter by rookie-import Randy Mattingly, who threw a 26-yard touchdown pass to Leif Pettersen and a nine-yard scoring pass to Bobby Thompson to narrow the Edmonton lead to 24-18.

Mattingly had a chance to pull out the game when the Roughriders got the ball at their 35 with two minutes left to play. But Edmonton's John Beaton intercepted at mid-field to ruin Saskatchewan's comeback attempt.

Edmonton's scoring came on runs of three yards by Roy Bell, one yard by Calvin Harrell and a 15-yard pass from Tom Wilkinson to Garry Lefebvre. Dave Cutler made the converts and added a 20-yard field goal.

Brian Berg converted both Saskatchewan touchdowns and kicked a 24-yard field goal. Punter Al Ford completed the scoring with a 41-yard single.

After taking a 10-4 halftime lead, Edmonton appeared to put the game out of reach with third-quarter scores by Bell and Harrell.

Lancaster, who tossed one interception and was hurt by four Saskatchewan fumbles, then put together a march that took his club to the Edmonton four.

Roughriders couldn't put the ball across and lost a chance at good field position as the third quarter ended when Steve Molnar fumbled a punt at the Edmonton 34.

Lancaster, good on 21 of 34 passes for 266 yards, got another chance when Bell fumbled but he threw a pass that was picked off by Lowry Briley at the Edmonton 12.

Mattingly replaced Lancaster and took the Roughriders 50 yards in six plays, hitting Petterson for the touchdown.

Saskatchewan recovered the kickoff and Mattingly thrilled the near-capacity crowd of 21,826 when he threw a 24-yard pass to Pettersen in the end zone.

The play was nullified because of offensive holding, but Mattingly kept his poise and threw a scoring pass to Thompson several plays later.

Edmonton, with the help of Beaton's interception, then ran out the clock.

Mattingly's performance overshadowed Edmonton's steady play. Wilkinson, who completed eight of 16 pass attempts for 181 yards, was lifted in favor of Bruce Lemmerman after he had a rough first quarter.

Lemmerman couldn't do much and was replaced by Wilkinson midway through the second quarter. Wilkinson was sacked on his first pass attempt for a nine-yard loss, but came back to lead a drive that resulted in Cutler's field goal.

His touchdown pass to Lefebvre came after Saskatchewan's Ken McEachern let a punt slip through his hands.

George Reed was held to 30 yards rushing as the Roughriders had 66 yards on the ground and 252 through the air. Mattingly completed five of 14 attempts.

Bell rushed for 64 yards and Harrell added 37 as the Eskimos ran for 110 yards and had 188 passing.

Today's game between Calgary Stampeders and Ottawa Rough Riders will be telecast on channels 2 and 6 at 11 a.m.

★ ★ ★

First Quarter

1. Saskatchewan, single, Ford, from 41 yards, 15:00.

Second Quarter

2. Saskatchewan, field goal, Berg, from 24 yards, 6:00.
3. Edmonton, field goal, Cutler, from 20 yards, 12:04.
4. Edmonton, touchdown, Lefebvre, 15-yard pass from Wilkinson, Cutler convert, 13:45.

Third Quarter

5. Edmonton, touchdown, Bell, three-yard run, Cutler convert, 6:24.
6. Edmonton, touchdown, Harrell, one-yard run, Cutler convert, 8:13.

Fourth Quarter

7. Saskatchewan, touchdown, Petterson, 26-yard pass from Mattingley, Berg convert, 8:18.
8. Saskatchewan, touchdown, Thompson, nine-yard pass from Maltingley, Berg convert, 10:44.

Edmonton	0 10 14 0	—24
Saskatchewan	1 3 0 14	—18

EDM.		SASK.
14	First Downs	26
110	Yards Rushing	66
188	Yards Passing	252
289	Net Offence	313
11-20	Passes Made-Tried	26-46
2	Interceptions	0
10-40.5	Punts-Average	7-45
2-2	Fumbles-Lost	4-4
12-87	Penalties-Yards	5-35

Net offence is yards passing plus yards rushing, minus team losses.

WESTERN CONFERENCE

	P	W	L	F	A	Pts.
Edmonton	8	6	2	180	100	12
B.C. LIONS	8	5	3	163	154	10
Saskatchewan	9	5	4	176	170	10
Winnipeg	7	3	4	112	164	6
Calgary	8	1	7	118	173	2

EASTERN CONFERENCE

	P	W	L	F	A	Pts.
Montreal	8	6	2	182	119	12
Hamilton	9	5	4	147	145	10
Ottawa	8	3	5	112	132	6
Toronto	9	3	6	154	187	6

Next game: Today — Calgary at Ottawa.

Pennant races tighten up as division leaders lose

It was a big night for the hunters Friday when the four division leaders suffered setbacks in major league baseball pennant races.

In the National League, the West-division leading Los Angeles Dodgers suffered a 6-3 setback to the visiting Cincinnati Reds and Pittsburgh Pirates, leading the East Division, were stopped 3-2 by the suddenly-hot Montreal Expos.

In the American League, New York Yankees had their East Division lead cut to a game and a half by dropping a 6-3 decision to Detroit Tigers. And Oakland Athletics, leaders in the West, went down 3-1 to Ferguson Jenkins and the Texas Rangers.

Cincinnati's fifth straight victory came in the first game of a crucial three-game series and put the Reds within two and-a-half games of the Dodgers, who lost for the first time in six games.

Dave Concepcion led the Reds attack with a three-run home run and some daring base-running. In the fourth inning Concepcion stole second and third bases and then scored on Cesar Geronimo's single. The fleet shortstop has stolen successfully in his last 22 attempts.

Tony Perez got the Reds going with his 26th home run and fourth in as many games. Ron Cey homered for the Dodgers.

At Montreal, the Expos, who had fallen out of the pennant race with 16 losses in 18 games, scored their fifth straight victory and second in a row over the Pirates.

Barry Foote did the damage for the second straight game. He tripled in the ninth inning to score Ron Woods with the winning run. Woods was pinch-running for Hal Breeden, who had singled.

In the American League East, the Boston Red Sox closed in on the Yankees by defeating Milwaukee Brewers, 8-5, in 10 innings.

Rico Petrocelli broke the tie with a double, scoring Darrell Evans.

Baltimore Orioles were also keeping close company with the Yankees. The Orioles won the first game of a double-header with Cleveland Indians, 3-2 and were ahead, 8-6, when the second game was called because of a 1 a.m. curfew. The game will be completed today.

In the West, the Athletics are having to look over their shoulders for the first time in weeks. The defending champions were the victims of the seven-hit pitching of Jenkins and saw their division lead whittled to five games.

Jenkins win was his 23rd tying him with Oakland's Jim Hunter for the major-league lead. Hunter took the loss Friday.

★ ★ ★

NATIONAL LEAGUE

Eastern Division	W	L	Pct.	GBL
Pittsburgh	77	67	.535	—
St. Louis	77	68	.531	½
Philadelphia	73	72	.504	4½
Montreal	66	77	.462	10½
New York	65	77	.458	11
Chicago	58	86	.403	19
Western Division				
Los Angeles	91	53	.632	—
Cincainati	89	56	.614	2½
Atlanta	79	67	.541	13
Houston	72	72	.500	19
San Francisco	66	79	.455	25½
San Diego	53	93	.363	39

Cincinnati 011 100 030—6 5 0
Los Angeles 010 010 010—3 10 2
Billingham 19-9, C. aCrroll (8) and Bench; Rau 13-8, Hough (6), Brewer (9) and Ferguson. Home runs: Cincinnati — Perez (26th), Concepcion (12th); Los Angeles — Cey (17th).

Atlanta 500 300 001—9 9 0
San Diego 000 000 000—0 6 1
Capra 14-8 and Correll; Jones 7-21, Gerhardt (1), M. Johnson (4), Laxton (6), Hardy (9) and Kendall. Home runs: Atlanta — Lum (10th), Evans (22nd).

Houston 002 001 002—5 9 1
San Francisco 103 000 000—4 11 3
Richard, Cosgrove 7-3 (6), Forsch (9) and Jutze, M. May (9); Bryant 3-15, Sosa (9) and Rader. Home run: Houston — Richard (1st).

Chicago 000 000 000—0 4 3
New York 020 130 00x—6 11 1
Reuschel 13-12, Kremmel (5), Hutson (8) and Stelmaszek; Seaver 11-8 and Dyer.
Second Game:
Chicago 000 000 030 01—4 11 0
New York 000 000 201 00—3 9 1
Stone, LaRoche (8); Zamora (9), Todd 4-2 (10) and Swisher; Espinosa, Apodaca 5-6 (9) and Hodges. Home runs: Chicago—Thornton (10th), Dunn (2nd); New York—Martinez (2nd).

Pittsburgh 010 000 001—2 7 3
Montreal 001 100 001—3 6 1
Rooker 12-11 and Sanguillen; Rogers 13-20 and Foote.

St. Louis
101 000 000 000 000—7 15 4
Philadelphia
020 000 000 000 000 01— 2 10 2
McGlothen, Garman (9), Siebert (11) Bare 1-2 (13), Foster (17) and Simmons; Lonborg, Garber (9), Schueler (12), Christenson (14), Scare (14) Hernaiz 2-3 (17), Wall (17), Underwood (17) and Boone, Cox (9), Essian (14).

AMERICAN LEAGUE

Eastern Division	W	L	Pct.	GBL
New York	78	67	.538	—
Boston	76	68	.528	1½
Baltimore	77	69	.528	1½
Cleveland	71	73	.493	6
Milwaukee	69	77	.473	9½
Detroit	67	78	.462	11
Western Division				
Oakland	83	63	.568	—
Texas	78	68	.534	5
Minnesota	73	72	.503	9½
Chicago	72	74	.493	11
Kansas City	70	74	.486	12
California	58	89	.395	25½

Cleveland 001 000 010— 2 6 0
Baltimore 020 001 00x— 3 11 0
Bosman 6-4, Beene (6) and Ellis; Cuellar 19-10 and Hendricks. Home runs: Baltimore — Blair (16th), Powell (9th).

New York 300 000 000—3 7 1
Detroit 110 031 00x—6 11 0
Medich 18-13, Upshaw (6), and Munson; Fryman 6-8 and Freehan. Home runs: New York — Pinella (7th); Detroit — Nettles (5th), Odlivie (4th).

Kansas City 050 000 000 0—5 6 2
Minnesota 200 001 110 1—6 10 3
Busby, Bird 6-5 (7) and Healy; Corbin, Butler (2), Johnson 2-0 (10) and Borgmann, Roof (10). Home runs: Minnesota — Hisle (19th), Braun (8th), Carew (3rd).

Boston 301 000 100 3—8 14 1
Milwaukee 211 100 000 0—5 6 0
Pole; Moret 8-9 (4) and Montgomery; Rodriquez, Kobel (1), Castro (8), Travers 2-3 (9), Miller (10) and Porter. Home runs: Milwaukee — Scott (15th and 16th), Hegan (9th).

California 000 000 000—0 4 1
Chicago 001 201 04x—8 17 2
Dobson 1-1, Kirkwood (6), Pina (8) and Rodriquez; Kaat 17-13 and Herrmann. Home run: Chicago — Herrmann.
Second Game:
California 000 000 001—1 7 1
Chicago 001 001 10x—3 8 3
Hassler 4-11 and Egan; Johnson 8-4, Forster (8) and Downing.

Oakland 001 000 000 — 1 7 2
Texas 002 010 00x — 3 5 0
Hunter 23-11 and Fosse; Tenace (6), Jenkins 23-11 and Sundberg.

The Original Knight
SOLUNAR TABLES
When To Fish Or Hunt

According to the Solunar Tables caiculated for this area, the best times for hunting and fishing for the next 48 hours will be as follows (Times shown are Pacific Daylight Times):

Minor	Major	Minor	Major
A.M.		P.M.	
TODAY			
3:20	10:00	3:55	10:25
TOMORROW			
4:10	10:45	4:40	11:15

Minor periods, shorter in duration, light type.
Major periods, lasting 1½ to 2 hours, dark type.

Top junior turns pro

MONTREAL (CP) — Forward Mario Tremblay, Montreal's pick in the special National Hockey League draft of exceptional junior players last May, has signed with the Canadiens, it was announced Friday.

U.K. soccer

LONDON (CP) — Results of British soccer games played Friday:

ENGLISH LEAGUE
Division III
Southend 0, Crystal P 1.
Tranmere 1, Port Vale 0.
Division IV
Barnsley 2, Stockport 0.
Doncaster 4, Rochdale 1.
SCOTTISH LEAGUE
Division II
E Stirling 2, Meadowbank 0.

Roadrunners explode for second victory

Reynolds Roadrunners are off to a flying start in defence of their Inter-high school soccer league title.

Roadrunners scored their second win in as many games, Friday, by blasting Parkland 7-1 at Sidney. The Colonist Cup champions had opened the season with a 4-0 win over Claremont.

Grey Booth sparked the Reynolds attack with four goals, three in the first half, to boost his individual total to six.

Mike Dominique scored twice and Drew Finerty got the other Roadrunner goal while Kevin Coney scored for Parkland.

In other action, Oak Bay edged Esquimalt 4-3, Claremont topped Belmont 3-1 and Spectrum and Mt. Douglas played to a 2-2 tie in the evening game at Royal Athletic Park.

Spectrum jumped to a 1-0 lead in the first half on Dale Marshall's goal but Richard Hunt scored twice in the second half for Mt. Douglas. David Shepherd tied the score with a header at the 86-minute mark.

At Esquimalt, the home side trailed, 1-0, at the half and never caught Oak Bay, which scored its first win. Pete Zachary, Rhys Smallwood, with two, and Ed Jackson got the Oak Bay tallies while Cal Young scored twice and Pete Barton once for Esquimalt.

At Belmont, Gerry Doney and Tony Burns scored second-half goals to give Claremont its first win of the season.

Claremont had gone ahead, 1-0, after six minutes on John Girard, but Terry Baggott tied it for the home team shortly before the end of the half.

★ ★ ★

	P	W	L	T	F	A	Pts.
Reynolds	2	2	0	0	11	1	4
Spectrum	2	1	0	1	8	5	3
Mt. Doyglas	2	1	0	1	6	5	3
Oak Bay	2	1	1	0	7	6	2
Claremont	2	1	1	0	3	5	2
Vic High	0	0	0	0	0	0	0
Esquimalt	1	0	1	0	3	4	0
Belmont	1	0	1	0	1	3	0
Parkland	2	0	2	0	4	11	0

Claimer final runs tonight

Claimers will share the spotlight in tonight's anto-racing program at Western Speedway.

It's the 1974 championship race for claimers with two drivers having a chance to catch leader Bill Sandwith on the final race of the season.

Sandwith has 834 points, 25 more than runnerup Gary Madden and 59 more than Ray Birtwistle in third place.

A sweep of the time trials, fast heat and championship race is worth 140 points and a slip by Sandwith could be extremely costly.

Sharing the car are the super-stocks, with Gary Kershaw, who had his main-event winning streak stopped last Saturday by Hershel McGriff of Bridal Veil, Ore., once again assuming the favorite's role.

Time trials get under way at 7 and racing at 8 p.m.

The leaders:

SUPER-STOCKS	Pts.
Gary Keshaw	1645
Rick O'Dell	1079
Ron Hancock	869
Bill Price	788
Roy Haslam	674
Tony Johnson	567
Vic Bing	444
Larry Pollard	336
Neil Montgomery	327
Earl Pollard	301
CLAIMERS	
Bill Sandwith	834
Gary Madden	809
Ray Birtwistle	775
Barry Poirier	589
Steve Rumsby	577
Bill Sheldrake	449
Dave Ireland	391
Robert Gauthier	367
Gary Bernister	347
Mickey Sophonow	312

Exhibition Park results, entries

VANCOUVER — Results of Friday's thoroughbred racing at Exhibition Park with entries for today:

First Race — $1,750, claiming, for maiden three-year-olds, six and one-half furlongs:
Illamar (Olguin) $19.20 $12.40 $5.30
Shadow County (D'Amours) 22.60 9.40
Loveyouall (Commbs) 2.80
Also ran: Bugen, Lots To Do, Pirate Lil, Misy Note, Magog's Magic, Glenmac, Blue Perch. Time: 1:21. Quinella paid $228.20.

Second Race — $2,050, maiden claiming, for two-year-olds, six and one-half furlongs:
Flora Edith (Brownell) $13.60 $5.20 $3.90
Alder Lily (J. Arnold) 3.30 2.60
Borrow It (Salas) 3.30
Also ran: Shining Monarch, Hidden Lake, Spier D., Great Performer, Langley's Imp, Linda Dawn, Swift Peggy. Time: 1:20 4-5.

Third Race — $1,850, maiden claiming, for three-year-olds, one and one-sixteenth miles:
Summer Way (Dailey) $3.60 $2.80 $2.40
Bow Shan (Wolski) 7.50 3.30
Nehemiah (J. Arnold) 3.10
Also ran: Ouchs Dream, Isapip, Bobbie O'Hanlon, Snow Patch, Wee Gem, Aloha Spirit. Time: 1:49 2-5.

Fourth Race — $1,750 claiming, three-year-olds and up, six and one-half furlongs.
Craigs Princess (J. Arnold) $4.60 $3.00 $2.50
The Seeker (Carter) 3.30 2.90
Marishkas Gal (D'Amours) 7.50
Also ran: Air Edd, Fathers Plum, Scarlett Sky, Dancing Pearl, Janmarie, Gin Lizzie, Clear Ahead. Time 1:20. Exactor paid $17.10.

Fifth Race — $2,350 claiming, three-year-olds, one and one-sixteenth miles.
Successful Road (Frazier) $5.20 $3.50 $2.70
Multi Lea (Cuthbertson) 7.80 4.40
Winning Valentine (Colangelo) 3.00
Also ran : Fircrest Red, Double Dev, Stormy Don, Alder Lea, Hurricum. Time 1:47 4-5.

Sixth Race — $2,150 claiming, three-year-olds, six and one-half furlongs.
Scotch Or Water (Cuthbertson) $5.00 $3.60 $3.30
Baron George (Dailey) 6.50 6.50
Huey Baby (Miller) 9.70
Also ran: Come On Luv, Onward Go, Quality Now, Charmers, Syn, Maiziebay, Centenial Princess, Sanforized. Time 1:19 3-5. Exactor paid $37.70.

Seventh Race — $1,750 claiming, three-year-olds and up, six and one-half furlongs.
Four Partners (Cuthbertson) $23.70 $10.80 $6.00
Dr. G. G. Mac (Brownell) 9.40 6.00
March In Line (Miller) 4.80
Also ran: Anton W., Pailer, Oak Alley, Tophen, Daisys Shadow, Craig D. Jr., Twenty One Stars. Time 1:19 3-5.

Eighth Race — $2,900 claiming, three-year-olds and up, six and one-half furlongs.
Nee Coursant (Frazier) $3.00 $3.20 $2.80
Mid Drive (Wolski) 22.50 11.50
Winnikim (Carter) 5.50
Also ran: Hard To Beat, Bain Headed, Hes A Tuffy, Mildenhall, Fancy Fields, Rock Baykey, North Arrow. Time 1:17.

Ninth Race — $3,500 allowance, three-year-olds, one and one-sixteenth mile.
Pirate Charger (Smith) $45.60 $13.00 $9.90
dh-Pax Princess (LeBlanc) 3.40 3.80
dh-Lady Latimer (J. Arnold) 3.40 3.80
Also ran: Successful Flight, Canadian Colleen, Titans Lodge, Double Joy, Willies Mark, Swing Me Willie, Bendaway. Time 1:46 1-5.
dh—Dead heat for second.

Tenth Race — $1,750 claiming, three-year-olds and up, six and one-half furlongs.
Man In Silk (Sanchez) $7.90 $4.40 $3.30
Delta Jay (Carter) 8.40 4.90
Hustlers Gift (J. Arnold) 2.70
Also ran: For Money, Choice Lad, Kelbo, Charlesville, No Detail, Banners Brook, Hypertwin. Time 1:18 2-5. Quinella pail $57.40.
Attendance 8149. Mutuel handle $682,789.

Entries

FIRST RACE — Claiming, $1,750, for three-year-olds and up, six and one-half furlongs:
Cumloops (J. Arnold) 119
Saanich Spree (Dailey) 119
Cotten D (Frazier) 119
Dolly Eyre (Miller) 111
Gottawinit (Cuthbertson) 119
Sails and Sunset 114
Ol'Bill C (Chabara) 119
Chilcotin Wind (D'Amrours) 114
Joes Tall Boy (Colangelo) 119
Cheeky Neke (Carter) 117
Also eligible:
Heers Hope (Sanchez) 119
Scalp Hunter (R. Arnold) 119
Blessed Star (Carter) 114
Descansado (Frazier) 116

SECOND RACE — Claiming, $2,500, for two-year-olds, six and one-half furlongs:
a-Hustling Lady (Carter) 112
New Fields (Wolski) 112
a-Rohondas Babe (J. Arnold) 112
Mr. Flintstone (Olguin) 115
b-Jet Of The Times (Frazier) 117
b-Ministrel Music (Frazier) 112
Foxy Pirale D (Brownell) 115
Slopey Butts (Wall) 115
Langley Beau (Salas) 115
c-Hard Choice (Dailey) 115
Also eligible:
c-Devils Daughter (Billingsly) 112
a-C. Bourque entry.
b-B. Swash entry.
c-Eciminell entry.

THIRD RACE — Claiming, $1,850, for three-year-olds and up, onean d one-eighth miles:
Admiral Prince (Chabara) 122
Robin The Great (Wall) 119
Sundown Prince (Combs) 122
Hyperions Gain (Smith) 122
Billy The Bug (Brownell) 119
Trouble Shooter (Olguin) 119
Horrify (LeBlanc) 119
War Nipper (Cuthbertson) 119
Schmidtia (D'Amours 111
Fleet Escort (Sanchez) 119
Also eligible:
King Of The Bushes (Walker) 114
Pinch Bottle (Wall) 119

FOURTH RACE — Claiming, $2,500, for three-year-olds and up, six and one-half furlongs:
Good Power (Colangelo) 122
Miss Jay Note (Wall) 113
Taltos (Brownell) 113
Gentle Sphere (R. Arnold) 122
Frantic Foogy (LeBlanc) 117
Way Of Hope (Frazier) 113
Charles Dore (J. Arnold) 115
Union Valley (Dailey) 114
Rumrunner Babe (no rider) 113
Poo Koo (Olguin) 112

FIFTH RACE — Claiming, $4,450, for three-year-olds and up, six and one-half furlongs:
Mr. Hardnose (Cuthbertson) 117
Dieppes Victory (J. Arnold) 113
Mistagrandslam (Olguin) 114
Lucky Look (Smith) 117
a-Antrim Lad (Walker) 107
Charlescrest (R. Arnold) 117
a-Ribarlier (Walker) 104
Stuff N'Nonsense (Frazier) 120
a—J. Graydon entry.

SIXTH RACE — Claiming, $3,200, for three-year-olds and up, six and one-half furlongs:
Exhibition Rose (Carter) 107
Curley G (Colangelo) 113
Ship Ashore (Wales) 113
Prince Scout (Sanchez) 116
Royal Jeep (Brownell) 113
Strong Item (Frazier) 117
Charlie Capri (Cuthbertson) 119
Avalon Isle (Smith) 112
Venpower (J. Arnold) 113
a-Tolaquillo (Walker) 110
Also eligible:
a—Gemini Ray (Walker) 108
Sandell (Dailey) 117
a—J. Graydon entry.

SEVENTH RACE — Claiming, $3,500, for three-year-olds and up, one and one-sixteenth miles:
Cointreaus Prince (Carter) 112
Citizens Award (Cuthbertson) 118
Lawdy Doc (Olguin) 118
a-Mr. Batman 109
Spelato B Good (Wales) 112
Just A Little Guy (Colangelo) 113
Donalds Secret (Frazier) 116
a-Solar Drive 104
Secret Sovereign (Salas) 120
Jakshot (LeBlanc) 115
a-J. Graydon entry.

EIGHTH RACE — Allowance $5,250, for three-year-olds and up, one and one-eighth miles:
Xolore (Smith) 117
Ceio Me (J. Arnold) 122
Crimson Clem (Olguin) 112
Keep Your Promise (Frazier) 112
Railway Charley (Wales) 109
Brandy Magic (LeBlanc) 114
Blue Thumb (Dailey) 120

NINTH RACE — B.C. Derby Handicap," $30,000 added, for three-year-olds, one and one-eighth miles:
Matabhai (Olguin) 113
Battling Craig (LeBlanc) 127
Norland (Frazier) 125
Ariel Prince (Wolski) 118
Swing Music (Colangelo) 116
Regal Path (Dailey) 118
Star Of Summers (R. Arnold) 118
Trustwood (J. Arnold) 117
Spirit Man (Cuthbertson) 124
Detrimental (Smith) 117
Davey BR. (Wright) 116

TENTH RACE — Claiming, $1,850, for three-year-olds and up, one and one-sixteenth miles:
New Le Gue (Walker) 108
Winning Emperor (Wales) 112
Regal Joy (Carter) 112
Compulsive Winner (Frazier) 118
Prince Double (Salas) 116
Ardent Runner (Chabara) 120
Treasure Mil (Combs) 116
Ardent Runner (Chabara) 120
Treasure Mil (Combs) 116
Old Times Again (Brownell) 120
Sir Darcy (J. Arnold) 117

CURLING—
—DANCES
BANQUETS—
PHONE PLAYLAND
479-7188

LIVE FROM AFRICA ON BIG SCREEN CLOSED CIRCUIT TV
WORLD HEAVYWEIGHT CHAMPIONSHIP
DIRECT FROM KINSHASA, ZAIRE
NO RADIO NO HOME TV
15 ROUNDS TUESDAY SEPTEMBER 24

GEORGE FOREMAN vs MUHAMMAD ALI
VICTORIA MEMORIAL ARENA
TUES., SEPT. 24—6:30 p.m.
ALL SEATS RESERVED
$10.00-$15.00
Tickets now on sale at Arena Box Office
9 a.m.-5 p.m. Except Sunday
Phone Res. 384-1522

NATIONAL LITTLE LEAGUE
Annual General Meeting and Election of Officers
COOK and HILLSIDE
Thursday, Sept. 19
8:00 p.m.
Everyone Welcome

Thoroughbred Horse Racing.
PARADE TO POST FRIDAY 2:45
SAT., SUN. & HOLIDAYS 1:15
RAIN OR SHINE
CHILDREN UNDER 10 NOT ADMITTED
Longacres
Spend the day.
SEATTLE, WASHINGTON

ESQUIMALT CURLING CLUB
1151 Esquimalt Road — 386-3261
CURLING STARTS OCT. 3
Openings available for men's - mixed - girls - boys - housewives - seniors - individuals, or complete rinks. Beginners welcome.
For Information on Joining, Phone 386-3261
Monday to Friday - 9:00 a.m. to 5:00 p.m.
FREE INSTRUCTION FOR BEGINNERS ON REQUEST
SPECIAL RATE FOR NEW LEAGUES
Draw Times Available
SATURDAYS
8 a.m. and 2 p.m.
SUNDAYS
8:00 a.m.
20 GAMES FOR $30.00
We will help you organize a new league for your club or place of employment.
GIVE US A CALL.
CURLING IS FUN AT THE BIG "E"

SATURDAY NIGHT
ROY HASLAM RICK O'DELL
★SUPER STOCKS★
CLAIMER CHAMPIONSHIP
SPECIAL
THE CFAX McDONALD'S "GREAT RACE"
Pick up a ¼-pounder at McDonald's, save the box and present it at the Speedway . . . for 2 admissions for the price of one.
FREE McDONALD'S BURGER TO THE FIRST 1070 PEOPLE
TIME TRIALS 7 P.M., RACING 8 P.M.
Adults: $3.00, Students: $2.50, Kids 6-12: 75c
WESTERN SPEEDWAY

Crozier's 'cheap shot' angers Maloney

Maloney

By KING LEE

Phil Maloney charged Joe Crozier with "a cheap shot" Friday after Vancouver Blazers of the World Hockey Association put Orland Kurtenbach on their protected list.

Maloney, the general manager and coach of the Vancouver Canucks, is conducting a training camp at Juan de Fuca Arena for rookies and free agents.

He was angered at the move by the Blazers' general manager and coach because Kurtenbach, team captain since the Canucks entered the National Hockey League in 1970, is in the final season of a contract which calls for $75,000-$80,000 a year and is negotiating with the team in connection with a coaching job with Seattle Totems.

The 38-year-old centre has a no-cut contract, however, and is balking at taking a cut in pay to coach the Canucks' farm team in the Central Hockey League. Kurtenbach is reportedly in Seattle and a settlement may come before the Canucks' main camp opens Monday in Victoria.

"We don't expect to have an announcement about Kurt until Monday," Maloney said at a press conference.

"I think it was a cheap shot by Crozier."

"And I also think Kurt could probably play in that league on one leg," he concluded.

Maloney's speech at the conference lasted only about 30 seconds. Most of the time was taken by Franz Henrichs, a hockey coach in Utek, 25 miles from Amsterdam.

Henrichs also had some thoughts on the upcoming Team Canada '74-Russia series which opens Tuesday in Quebec City.

"If they're (Team Canada '74) not stronger than Team Canada '72, they'll lose.

"Canada made the same mistake as in 1972 — they played the series in September.

"Why don't you play it in January and with the REAL team, NHL, WHA or whatever?"

Henrichs said the European press won't differentiate between the NHL and WHA on the upcoming series.

"They won't write 'The WHA was beaten by the Russians,' they will write 'The best Canadian pros were beaten by the Russians.'"

Henrichs said the difference between former coach Vsevolod Bobrov and Boris Kulagin is that Bobrov wasn't heavy on discipline, believing more in individualism, while Kulagin is very strong on discipline, emphasizing that the team is everything.

"I don't understand how (Vladislav) Tretiak was so good here. He is definitely not the best European goalkeeper. He isn't even the best in Russia."

Canucks will train twice daily at Memorial Arena in preparation for their first exhibition game, Sept. 21 at 7 p.m., against the visiting Los Angeles Kings.

Speaking briefly

Fog causes race delay

NEWPORT, R.I. (AP) — The third race in a best-of-seven series for the America's Cup was cancelled Friday when a dense fog blanketed the racing area seven miles at sea off Newport.

It was the second time that the series, the oldest in international yachting, has been interrupted by fog and other weather conditions. Wednesday's race also was a washout.

The two 12-metre sloops, Courageous defending for the United States and Southern Cross challenging for Australia, never left their docks.

But Friday opened with good wind and what were thought to be respectable racing conditions at the 24.3-mile offshore course. The conditions changed abruptly when 18-knot winds blowing inshore brought in a heavy fog bank.

The race committee representing the sponsoring New York Yacht Club ordered a "hold" past the 9:10 p.m. PDT starting time. The hold lasted for two hours before signal flags went up scrubbing the race.

Courageous, owned by a 116-member syndicate, easily defeated Southern Cross in the two races that have been held. She won by four minutes, 54 seconds in the opener Tuesday and then came home one minute, 11 seconds ahead in Thursday's affair.

Kehoe now a Penguin

TORONTO (CP)—Rick Kehoe, who told Toronto Maple Leafs at the end of the 1973-74 season he wanted to be traded, got his wish Friday. The 225-year-old left winger was traded to Pittsburgh Penguins in exchange for right winger Blaine Stoughton and future considerations. Earlier Friday, it was revealed that Kehoe had agreed to a new three-year contract with the Leafs calling for $300,000 on the condition he be traded within three weeks.

Blalock in front

FORT WORTH, Tex. (A) — Jane Blalock trudged through the mud, wind, cold and mist for a sparkling 69 Friday and captured the first round lead in a $40,000 Ladies' Professional Golf Association tournament.

Miss Blalock, a three-time winner on the LPGA circuit this year, fired a 34-35 on the ky par 71 course and scored a one-stroke lead over defending champion Sandra Haynie and Sandra Spuzich.

A cold spell, accompanied by mist, gusty winds and a soggy course took a heavy toll among the field of 86 battling for top prize of $5,700.

The three leaders were the only players to better par and nobody matched it.

Price joins Team Canada

EDMONTON — Defenceman Pat Price has been added to the Team Canada '74 squad which will begin an eight-game international hockey series with the Soviet Union next week.

Price, signed by Vancouver Blazers after last season although he had one more year of eligibility remaining with Saskatoon Blades of the Western Canada Hockey League, was the WCHL Juniors' outstanding player during a five-game exhibition series with the World Hockey Association select team.

Tragellis cards ace

ALLAN TRAGELLIS used a four-wood to score a hole-in-one Friday on the 229-yard fourth hole at Glen Meadows Golf Club . . . **Esquimalt**

Leppington tops RCMP

Glen Leppington won the low-gross honors Friday in the 21st annual RCMP tournament with a seven-over-par 75 at Royal Colwood Golf and Country Club.

Supt. Jim Nelson took low net with a 70.

Weiskopf

Miller

Miller grabs slim lead with sizzling eight-under

PINEHURST, N.C. (AP) — Johnny Miller birdied five of his first six holes Friday and posted an eight-under-par 63 to take second-round lead in the $300,000 World open golf tournament.

"This is an exceptional round," said Miller, already the holder of six titles this year and the season's leading money winner with more than $256,000.

"I try to get all I can when I've got it going. When I make a couple of birdies, I just want to make more," he said.

His score was within one shot of the record on the No. 2 course at the Pinehurst Country Club and gave him a one-stroke lead over veteran Frank Beard halfway through this chase for $60,000 first prize, the biggest in golf this year.

Miller had a 36-hole total of 136, six under par.

Beard, who has been in a deep slump for two years, fashioned a 70 for 137.

U.S. Open champion Hale Irwin, seeking to atone for what he called "an embarrassing experience" in his poor play in last week's World Series of Golf, and Australian David Graham were next at 138. Irwin had another 68 and Graham birdied his last three holes for 68.

Jack Nicklaus hit two sand traps and three-putted for a double bogey on his first hole, three-putted two other times and still managed a 71 for 139.

He was tied at three under par and three strokes back with first-round leader Bob Murphy, Lee Elder, Gene Littler, Mike Hill and Nate Starks. Hill had a 67, Littler 70, Starks and Elder matched par 71 and Murphy took a 74.

★ ★ ★

Johnny Miller	73-63—136
Frank Beard	67-70—137
Hale Irwin	68-68—138
David Graham	70-68—138
Bob Murphy	64-74—138
Mike Hill	71-67—138
Gene Littler	69-70—139
Lee Elder	68-71—139
Jack Nicklaus	68-71—139
Nate Starks	68-71—139
Charles Coody	68-71—139
Bud Allin	70-69—139
Bruce Devlin	71-68—139
Bob Rosburg	70-69—139
Lou Graham	71-70—141
John Mahaffey	70-71—141
Jim Dent	71-70—141
Don Iverson	66-75—141
Ed Sneed	71-70—141
Tom Weiskopf	69-72—141
Lee Trevino	67-74—141
Dave Stockton	67-74—141
George Knudson, Toronto	75-74—149
Bob Charles, New Zealand	74-75—149
Ben Kern, London, Ont.	75-77—152
Wilf Homenuik, Winnipeg	76-76—152

Top golfers fined

PINEHURST, N.C. (AP) — Two of pro golf's outstanding players, Tom Weiskopf and Johnny Miller, have been assessed $1,000 fines for failure "to play in a professional manner," it was learned Friday.

The fines rank among the heaviest in the history of the sport.

Deane Beman, commissioner of the Tournament Players Division of the PGA, levied the fines and confirmed the action has been taken against Miller, the season's leading money winner, and Weiskopf, a former British Open champion.

"It is not our policy to publicize such action, but it is not our policy to lie, either," Beman said when queried about the disciplinary action.

The action stemmed from the two players' precipitous withdrawal from recent major tournament, Weiskopf in the PGA national championship and Miller in the new TPD championship.

"Both have the right to appeal," Beman said. "One player has indicated he is guilty and will not appeal. I do not know about the other one."

Weiskopf, who won seven tournaments in four countries in 1973, walked in after playing the 16th hole of the second round in the PGA.

He was far over par and had no hope of making the cut for the final two rounds. Weiskopf had five-putted the hole, missing a couple of half-hearted, backhand swipes at the ball.

Miller, the winner of six tournaments this year, withdraw after playing the 16th hole of the second round in the TPD event in Atlanta.

His playing partners in that round have written letters to the commissioner testifying to have also hit a couple of backhand putts.

Both were fined under a TPD regulation that reads, in part:

"In making a commitment to participate in a TPD, co-sponsored or approved event, a player thereby obligates himself to attempt to exercise his maximum golf skill and play in a professional manner."

Mrs. Todd triumphs

Margaret Todd has won the Victoria Golf Club Ladies' championship for the 11th time.

Mrs. Todd, who was the medalist with an 80, defeated Dana Mann, 4 and 3, in the final of the championship flight on Friday.

Betty Moore defeated Margaret Graham, 6 and 4, to win the bronze "A" flight and Francis McColl edged Pat Tucker, 2 up, to win the bronze "B" flight.

Eileen Verley was the bronze "A" medalist and Mrs. Tucker the bronze "B" medalist.

ANGLERS ANCHORAGE MARINA
Newest Bar
Foot of Marchants Road
Under New Management
NEW FIBREGLASS BOAT RENTALS
Bait, Fishing Tackle and Boat Rental
PHONE TODAY FOR RES.
652-3531

Dale captures sixth straight

Dale Shaw continued her domination of the Glen Meadows ladies' club championship with a lopsided victory in the final Friday.

Miss Shaw defeated Margaret Robertson, 8 and 6, to win the championship for the sixth straight year. She was also the medalist with a 77.

Daphne Dagg defeated Jean Adams, 6 and 5, to win the consolation flight; and Barbara Crawford defeated Vera Clunk on the first extra hole to win the nine-hole competition.

Other flight winners:

First — Emma Silverberg defeated Lorraine Jacklin, 1 up.
Second — Ann Graham defeated Joan Chisholm, 3 and 2.
Third — Jean Shaw defeated Glennis Bowes, 8 and 7.
Fourth — Mary Drew defeated Fran Bell, 7 and 6.
Fifth — Irene MacFarlane defeated Jean George, 2 and 1.
Sixth — Fran Inman defeated Molly Cork, 2 up.
Seventh — Alberta Valentine defeated Eileen Scott, 8 and 7.

Dunsmuir girls bow in openers

Demons have invaded the Inter-high school sports program — Dunsmuir Demons that is.

Dunsmuir, located on Painter Road in Sooke, has entered the Inter-high girls volleyball and field hockey leagues and hopes to have teams in both boys and girls basketball.

The school, previously a junior high, started accepting grade eleven students this year and will take grade 12s next year, when it will enter teams in the soccer and rugby leagues.

The Demons got their first taste of high school sports in the opening round of play in the girls' volleyball league this week at Oak Bay.

They lost a pair of games to Claremont, 15-4, 15-9, and went three games before losing, 13-15, 15-8, 15-10, to Parkland. In the other games at Oak Bay, the homeside lost 15-6, 9-15, 15-3, to Parkland; and, 16-14, 14-16 and 15-7, to Claremont.

In other opening round games, Belmont downed Reynolds, 15-5, 15-13, and Esquimalt, 15-7, 15-8; and Reynolds defeated Esquimalt, 10-15, 15-11, 15-10.

At Spectrum, the home team won, 15-4, 15-0, over Mt. Douglas; but lost, 15-12, 9-15, 15-8, to Vic High, which dumped Mt. Douglas, 15-7, 15-6.

Westerners work out

Saanich Westerners of the senior women's inter-city basketball league start practising Tuesday for the up-coming season and Canada Winter games trials.

Coach Jack Lusk invites any women of senior "A" or "B" calibre to attend the practises, which will be held every Tuesday and Thursday from 9 to 10:30 p.m. at Reynolds School.

Westerners plan to enter both senior "A" and senior "B" teams this season.

HAWAII CHARTERS
WE ARE NOW REGISTERING DEPARTURES FROM VICTORIA
ONE-ISLAND OR TWO-ISLAND HOLIDAY
XMAS DEPARTURES STILL AVAILABLE
TRAVELEYDEN
768 FORT 386-4201
"the happy travel shop"

SALMON COUNTRY
PEDDER BAY marina
BOAT RENTALS • GUIDE SERVICE
RAMP • WHARFAGE
ATTENTION FISHERMEN
Recommended fishing times for best feeding activity in local waters.

Date	Major a.m.	Minor p.m.
13th	7:45-9:45	2:10-4:10
14th	8:20-10:20	2:50-4:50
17th	9:05-11:05	3:20-5:20

ROCKY POINT RD. • 478-1771

Sport Today

TRACK and FIELD

10 a.m.—Fifth annual autumn championships for Island and Lower Mainland athletes, Centennial Stadium.

CRICKET

1:30 p.m.—District Association, Knockout Cup final, Nanaimo vs. Castaways, Beacon Hill Park.

SOCCER

7:30 p.m.—Intercollegiate: UVic Viking vs. University of Washington, Royal Athletic Park.

MOTOR SPORT

7 p.m.—Time trials for super-stock program and claimer championship race, Western Speedway.

SCUBA DIVING COURSE
Next Classes Begin Sept. 29
A.C.U.C. Certified Instructors
4 STUDENTS PER INSTRUCTOR
2 Months Free Air Upon Completion
Teaching Is Our Specialty
BOSUN'S
SEA TREK
DIVE CENTRE
943 YATES ST. 386-2525

Introducing
NuForm®
...a new prophylactic development
NuForm Sensi-Shape
ONE DOZEN PROPHYLACTICS
Sensitol lubricated
The people who for years have been supplying "quality" contraceptive products, now bring you a scientific improvement—the best yet, from Julius Schmid. NuForm Sensi-Shape. NuForm is a new form in male contraceptives. It is different by design.
NuForm's design provides:
• Additional sensitivity.
• Maximum security.
• The ultimate in quality.
NuForm Sensi-Shape. The best yet for you...available lubricated and non-lubricated, in drug stores only.
We wouldn't have introduced NuForm if we didn't believe it was better...
the best yet from JULIUS SCHMID OF CANADA LIMITED

Just Arrived
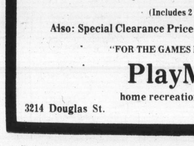
"THE COMMANDER"
by BRUNSWICK
529.00 Plus Delivery
(Includes 2 cues, balls, triangle, chalk)
Also: Special Clearance Prices on All SUMMER GAMES
"FOR THE GAMES PEOPLE PLAY"
PlayMate
home recreation centre ltd.
3214 Douglas St. 383-0421

M.V. Chesnut's Garden notes

Storing the onion crop has always been a bit of a problem with me. You can't just throw them in a pile in a corner of the basement, or even in a bin — they have to be IN something, and hung up, where they will be perfectly dry. At one time, I was able to chisel enough of those onion sacks made of netting from my corner grocer, but when he found out I was using his free gifts as a means of avoiding the purchase of his wares, this source dried up.

I found a solution to the problem in a little Italian food shop on the San Francisco waterfront. The smells in that dark little store were entrancing — a blend of dried herbs, Permesan cheese, Genoa salami and peppers, all overlaid with the pungent odor of great ropes of dried onions hanging from the ceiling.

These roped onions intrigued me and I looked them over carefully. When the proprietor saw my interest — he was truly one of nature's gentlemen — he took one apart for me to show the method of roping; I have used his system every since.

Lengths of hemp clothesline rope are used, about 4½ feet long. You put a good knot in the lower end, and whip the uppen end into a loop and hang it on a nail or a hook in the rafters. The dried foliage is left on the onions to provide the ties.

You start at the bottom of the rope, holding the knot with the left hand. Hold the tip of the onion top against the rope with the left hand and wind the onion around the rope so the weight of the bulb hanging down will hind the tie. Do the next onion in the opposite direction and hood the second onion over the first so that neither can untwist. Go right up the rope in this way, alternating the direction in which the onion tops are twisted around the rope, and all of them will stay secure.

In removing onions from the rope for use in the kitchen, start at the top and take them off in twos. If you remove a single onion, the second one will untwist and fall, but the remainder will remain secure.

Small onions can be bunched and tied on to the rope, while specimens with only a stubby top may be lashed on with a length of twine.

Suspended freely from the rafters, with lots of fresh air circulating freely around them and all the warmth that gathers close to the ceiling, the onions remain hard and free from rot and mildew throughout the winter.

★ ★ ★

If you have parsnips in your garden, don't harvest any more of them than you need for a single meal. They store better in the ground than anywhere else, and they won't develop their full, sweet flavor until they have experienced a touch of frost.

★ ★ ★

With all the arguments which have been mustered in favor of crop rotation, I still think there is one vegetable which is best grown on the same piece of ground year after year — the onion.

The onion patch is usually the best cultivated and the most generously manured part of the garden — or should be — and after a high degree of fertility has been built up, I can't see the point of abandoning the site and starting all over again elsewhere.

Use only the bulky kinds of manure in preparing next year's onion bed, such as good ripe compost or old rotted farmyard manure. Chemical fertilizers are not as well suited to this crop, for the texture of the soil is more important than its chemical content.

A good formula for growing prize onions is to use one wheelbarrow load of old rotted manure to four square yards, supplementing this with six tablespoonfuls of sulphate of potash and two of sulphate of iron, all per square yard. Digging should be really deep the first year, while normal digging will suffice thereafter.

Arthur Hoppe

Everyone has high hopes that the shining example of openness and candor being set by President Ford will radically change the fact of American politics. Which is a good idea.

It's already changed my congressman, Bagley Boodle, whom we voters get to see on even-numbered years between Labor Day and the first Tuesday in November.

I was therefore not surprised when he grabbed me by the lapels yesterday. What surprised me was the determination with which he dragged me up the front steps of his modest $200,000 house.

"Tell me, dear friend," he said, openly and candidly, "would you like my new three-hour tour which allows you to examine my check stubs for the past 16 years and my shirt drawer for ring-around-the-collar? Or would you prefer the abbreviated ten-minute tour during which you may put intimate questions to the immediate members of my family and ask me if I am a crook?"

"The brief one," said I, "as I am in a hurry to go buy a lamb chop before the hourly price increase. Are you a crook?"

"Yes," he said, openly and candidly.

"But I am dedicated, hard-working and experienced. Please accept this left-hand wall the framed copies of my income tax returns since 1938." "And what's on the right-hand wall?" said I.

"The framed copies of my revised returns since 1938," said he. "We all make mistakes in judgment, don't we? And this is my son, Sam, whose hobby is making cigarettes for fun and profit."

"I'm your daughter, Cereopsis," said the young woman. "And if you think these are cigarettes, you're far out, man."

"And this my daughter, Bouga Inville," said Boodle. "Isn't that a pretty frock she's wearing? Her hobby is collecting things."

"I'm your son, Sam," said the young man. "But it is pretty frock and I do collect things. Would you like to buy a hubcap?"

"No, thank you," said I. "I still have two."

"Come, into the bathroom," said Boodle, throwing open a door. "I want you to meet my wife."

"Good God, your wife!" cried the attractive young lady in the tub. "You told me she was visiting her mother in Schenectady."

"So she is; I clean forgot," said Boodle. "This is, instead, my devoted secretary, Miss Delores de Light. Please consider her, as I do, a member of the family. Would you like to ask her an intimate question?"

"Yes," said I. "What is your hobby?"

"Blackmail," said Miss de Light cheerfully.

"Now once you have given me a thorough body search and examined the contents of my wallet," said Boodle, "we can conclude the tour with your making a contribution to my campaign — preferably in used dollar bills."

"I am sorry," said I, "but I am voting for your opponent."

"But he's neither open nor candid," said Boodle, surprised. "What do you know about him?"

"Nothing," said I. "And he has several other assets as well."

"How odd," said Boddle sadly. "If it works for Mr. Ford, why doesn't it work for every politician?"

Sydney Harris

A man I know, who has been the executive officer of a large company for many years, is being "automatically" retired in a few weeks, when he reaches the age of 65. It is my prediction that he may "automatically" die before he reaches the age of 70.

One of the cruelest features of modern society is the compulsory retirement of men who are still energetic and healthy. It seems unnecessary to point out that many of the world's greatest creative geniuses have done their best work after 65.

It was in these later years that Goethe completed his Faust, that Verdi composed his finest operas, that Michelangelo painted his most notable pictures. The field of science and invention has many comparable cases.

In the public mind, artists are supposed to die young — but actually, creative men tend to live longer than others. The poet, the painter, the composer never "retire," in any real sense of the word, but keep working until the day of their death.

With few exceptions (such as Mozart or Keats, who were racked with early illness), the creative artist passes into old age with the zest of a wench than the man who is compelled to withdraw from his life work whether or not he wants to.

Consider at random a few of the world's most eminent writers — all of whom were working at top speed (and some with increased powers) when death cut them down.

Hawthorne had two books going: Dr. Grimshawe's Secret and The Dolliver Romance. Conrad was involved in the middle of one of his most promising novels, Suspense, when he died.

Stevenson's Weir of Hermiston breaks off in the very middle of a sentence, written on the morning of his seizure and death. Sir Walter Scott began The Siege of Malta a few weeks before he died.

Jane Austen was writing Sandition. Charles Dickens left The Mystery of Edwin Drood unfinished. Thackeray was working on Denis Duval. Balzac had begun Le Depute D'Arcis, and Ibanez was beginning his sequel, called The Fifth Roman.

Charlotte Bronte had roughed out Emma. Flaubert left a fragment of Bouvard et Pecuchet. Stendhal gave us the beginning of Lamia. De Maupassant, Henry James, Wilkie Collins, all passed away trying to get completed books to their publishers. This is the way a man must live his life — "automatic" retirement is for automatons, not for human beings who may be entering their ripest hours at 65.

James Bacon's Hollywood

Peter O'Toole has done it again. Peter always was a playful sort of guy. Once he tried to open a pub in Ireland at 4 a.m., long past the legal closing time.

When the owner came out with a huge German shepherd, Peter took on man and beast and wound up in jail. Later his lawyer bailed him out with the explanation, "Mr. O'Toole is unfamiliar with the pub closing laws of Ireland."

He came off much better the other day in Berlin where he shot a scene near the Berlin Wall for **Otto Preminger's** Rosebud. When Peter got near the wall separating West Germany from East Germany, he took a cricket bat and bounced a few balls off the wall.

Peter said it has been his ambition ever since the wall was erected in 1961 to show his disdain for what the wall represents by bouncing a few balls off it.

The grim-faced East German sentries on the other side didn't get upset. In fact, they all took out cameras and took pictures of Peter at play.

★ ★ ★

Speaking of wild Irishmen, United Artists screened Juggernaut the other night at Pinetree Studios. It stars **Richard Harris** in some tense scenes where he turns a screwdriver instead of drinking it. Now that's news.

It's quite an exciting movie which will inevitably be compared with The Poseidon Adventure, which is pretty good comparing.

Richard turns the screwdriver in search of a bomb planted on a luxury ship. Very well done by **Richard Lester** who, all of a sudden, is a hot director again, thanks to The Three Musketeers and now this.

★ ★ ★

Lunched at an Italian restaurant in Soho with **Melissa Meleher,** bride of **Terry** and daughter-in-law of **Doris Day.** Melissa, who is breathtakingly beautiful, is a singer and an actress.

"My husband is busy cutting an album. He works 18 hours a day and when he comes home, he's in a coma. I figured it was a good time to get away and start promoting my own career. I love European directors and their work."

She, of course, knew the whole story and once told it to **Leslie Caron.**

Leslie located Melissa's grandparents in Paris and she is enroute to see them for the first time. She never has been in communication with them before.

Told her that her own life would make a good movie.

Incidentally, Harry Brown is the screenwriter who inspired one of the Hollywood's legendary stories.

Harry Cohn, the late dictatorial boss of Columbia, always checked on his employees whether they were janitors or stars. He had an intricate espionage system at the studio whereby he knew the movements of anybody at any time.

One day, Brown got on the elevator at the same time as Cohn. Cohn said: "You're leaving early, aren't you?"

"Yes," answered Harry, "but I came late."

Cohn did a double take and answered "Oh."

PIXies By Wohl

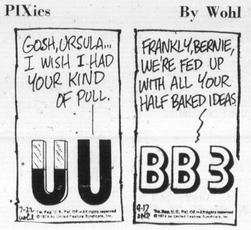

Todd Her mother had married to screenwriter **Harry Brown** but separated from him and married an underground agent from Gen. Charles DeGaulle's Free French forces. Before Melissa was born, her father was killed in a parachute landing in Holland. Her mother reconciled with Harry and Melissa was brought up in California.

mother had been married to

Bible Society head to be inducted here

By DON GAIN
Colonist Church Editor

The new district secretary of the Canadian Bible Society for British Columbia believes that the Christian is a salesman for God.

"That is my conviction," said Rev. David Cole in an interview this week. "And I believe that we have a tool to help us in our task — the scripture."

Cole, 44, will live in Vancouver but his induction to the new position will take place in Victoria in St. Andrew's Presbyterian Church at 7 p.m. Sept. 29.

Rev. Bruce Molloy of St. Andrew's, chairman of the Victoria branch of the society, will conduct the worship service and Rev. D. Kenneth McMillan of Toronto, general secretary, will be in charge of the induction.

Cole took over his new duties July 1 succeeding Rev. Ray Tingley who held the position for 28 years.

Cole will try a new emphasis in the job. "It's not so much oriented to fund-raising," he explained, "although that is still an important part of it. My emphasis is on how the Bible Society can help the local church. We have the resources."

He took a handful of pamphlets out of his brief case. "This is what I mean," he said, as he laid them on the desk.

"A lot of churches don't know we have the material," he went on. "I want to make them aware of it. It is available in a whole variety of formats, colors, print sizes and even in different languages and it's my job to inform churches they can order it from us."

He held out a brown folder. On its cover was the eye of an attractive young girl as if peering from within. Inside was a full face photo of the girl. "With eyes wide open," read the text, "to the mercies of God, I beg you, my brothers, as an act of intelligent worship, to give him your bodies as a living sacrifice, consecrated to him and acceptable by him."

Other pamphlets invited the reader to "Join with us" in "the word of life;" told of "A Sure Harvest", "The Parable of the Sower", ("The sumbol of the Bible Society is the sower," said Cole); spoke of direction and life in God's service.

The material can be used in a variety of ways, said Cole, for pastoral visitation either by ministers or lay people, by youth groups or to teach tourists.

The RCMP took 12,000 of one pamphlet in three Maritime provinces (it features the Mounties and was brought out for their centenary year, 1973), the government of Prince Edward Island tourist department placed others on the ferries crossing Northumberland Strait and the New Brunswick government put them in parks, campsites, hotels and motels, Cole said.

Cole
. . . God's salesmen

He has just completed seven years as district secretary for the Bible Society in New Brunswick and P.E.I.

A native of Farnborough, Hampshire, Cole was educated in England and ordained as an Anglican minister.

Before entering the church, he farmed for seven years and, after ordination, served parishes in England for four years. He came to Canada in 1960 and was in the Anglican diocese of Fredericton, N.B., for seven years.

FIRST BAPTIST CHURCH
932 Balmoral
11 A.M. WORSHIP SERVICE
"COPING WITH LONELINESS"
Sunday School: 11 a.m
Minister:
Rev. John A. Watson
Organist and Choir Director:
Mr. John Tunstall

CHURCH BY THE LAKE
Elk Lake Community Baptist Church
5363 Pat Bay Highway
Pastor: Rev. Ted Follows
10:30 a.m.
Worship and Sunday School
7:00 p.m.
Evening Fellowship

Emmanuel Baptist Church
2121 CEDAR HILL CROSSROAD Tel. 592-2418
Pastor: Norman K. Archer, B.D., A.L.B.C.
Lay Minister: Karl Janzen
Youth Minister: Norman Barton, M.A.
Minister of Media: Frank Marens
9:30 a.m. Family Service — 11:00 a.m. Morning Worship
GROWING TO MATURITY (1)
"THE X-FACTOR"
6:15 p.m.—Vesper Service
THE BEATITUDES (2)
"POVERTY EQUALS HAPPINESS"
Bible teaching with discussion and feed-back
7:00 p.m. Evening Worship — 8:30 p.m. Celebration Service
HOW TO KNOW GOD (1)
"I KNOW THE LORD"
Pastor Archer preaching at all five services.
Special welcome to UVic and Camosun students.

CENTRAL BAPTIST CHURCH
833 PANDORA AVENUE
Pastor — Rev. Robert D. Holmes, B.Th.
Assistant to Pastor—Cecil V. Eno
Associate in Christian Education — Miss Verne Scott
8:45 A.M. and 11:00 A.M.
(Two similar Morning Services)
"MAN'S BASIC HUNGER"
Studies in Leviticus No. 2
9:45 A.M. — ALL FAMILY BIBLE SCHOOL
7 P.M.
"DID JESUS TEACH MODERATION?"
★ Report from "Church Planter"— Greg Scragg
★ Male Voice Choir
★ The Pastor preaching "Be Our Guest!"
FELLOWSHIP OF EVANGELICAL BAPTIST CHURCHES IN CANADA
"We present Christ crucified, buried, risen and coming again."

PENTECOSTAL CHURCH
COLWOOD COMMUNITY CHILDREN'S HALL
2219 SOOKE ROAD
Sunday, 9:45—Sunday School for All Ages
11:00 a.m.—Morning Service
SERVING THE AREA WITH THE GOSPEL
Pastor Don McMillan welcomes you—478-2510 — 384-7633

Glad Tidings
God's Word as it is- For Men as They Are
PENTECOSTAL CHURCH 842 NORTH PARK ST.
CHRISTIAN EDUCATION HOUR 9:45 a.m.
★ 50 Classes for All Ages
★ 5 Adult Classes
REVEREND BILL HALE
Minister of Christian Education and Visitation
★ Dedication of Sunday School Staff
11 a.m.
PASTOR HAWKES preaches on—
"PAYING YOUR DEBT" 7 p.m.
Choir—Band—Special Music
WELCOME
EVERY TUESDAY
Prayer Fellowship 7:30 p.m.
Bible Study 8:30 p.m.
Starting Friday, Oct. 4—TV
PERSPECTIVE—Channel 10 at 10
Pastors: Paul Hawkes; Colin R. Wellard; Bill Hale
FIND FELLOWSHIP at a PENTACOSTAL ASSEMBLY
Colwood—Community Centre Children's Hall
9:45 and 11:00 a.m. Sundays — 2219 Sooke Road
Rev. D. L. McMillan—478-2510
Esquimalt—Bethel Tabernacle—1100 Colville Road
9:30 a.m.
Family Fellowship Hour
Dave Street—386-6431
Royal Oak—Oldfield Road Gospel Chapel,
Cor. Oldfield and W. Saanich Roads
9:45 and 11:00 a.m.
Rev. Lawrence Henkel—658-5908

CHRISTIAN REFORMED
Agnes and Glanford
WORSHIP SERVICES at 10:30 a.m. and 7:00 p.m.
Minister: Rev. P. W. DeBruyne

CHRISTADELPHIAN
1396 McKenzie Ave.
Sunday School—9:30 a.m.
11:00 a.m.
Breaking of Bread
Lecture D.V.
7:30 p.m.
HEARING THE VOICE OF JESUS
T. LOFTING

CHRISTIAN SCIENCE
FIRST CHURCH OF CHRIST, SCIENTIST
A Branch of The Mother Church, The First Church of Christ, Scientist, in Boston, Massachusetts.
Chamber St. at Pandora Ave.
Nursery and Elevator Available
SUNDAY SERVICES: 9:30 and 11:00 a.m.
Subject: "SUBSTANCE"
Sunday School: 9:30 and 11:00 a.m
Testimony Meeting Wed., 8:00 p.m.
Free Public Reading Room
Open Daily — 1210 Broad St.
All Are Welcome
Listen Regularly to
"THE TRUTH THAT HEALS"
Sundays at 8:45 a.m.
CFMS, 98.5 mgs Chan. 12 Cablevision

Saanich Community Church
(Mennonite Brethren)
3220 Cedar Hill Road
10:00 a.m.—FAMILY WORSHIP
Experience, Love and Fellowship
Pastor: B. L. Braun

BAHA'I
The source of all learning is the knowledge of God.
592-1154
385-8131

NAZARENE
2571 Quadra Street
Rev. Eugene Culbertson
Pastor
Sunday Services:
Sunday School—9:45 a.m.
Morning Worship—11:00 a.m.
Evening Worship—6:00 p.m.

THE SALVATION ARMY
Citadel Corps—757 Pandora Avenue
Corps Officers—
Major and Mrs. Ivan McNeilly
9:45 a.m.—Sunday School
11:00 a.m.
Holiness Meeting
7:00 p.m.
Evangelistic Meeting
A warm welcome awaits you at the Army

WORLDWIDE CHURCH OF GOD
Affiliated with Ambassador College and Garner Ted Armstrong
SERVICES SATURDAY, 10:30 A.M.
2750 QUADRA STREET, VICTORIA, B.C.
Minister: Mr. G. Patrickson — Phone 477-4065
Listen to World Tomorrow, Broadcast 10:30 Nightly, CJVI

TRINITY PRESBYTERIAN CHURCH
at Gorge Shopping Centre
2964 Tillicum Road
11 a.m.—"OUR REFUGE AND STRENGTH"
Church School All Departments
Rev. G. D. Smith, M.A.

KNOX PRESBYTERIAN CHURCH
2964 Richmond Avenue
11:00
"THERE IS JOY AND PEACE"
Church School—11.00—All Depts.
Rev. A. M. Beaton, B.A.
Minister

St. Andrew's Presbyterian Church
Downtown — Douglas St. at Broughton
The Rev. Bruce J. Molloy, M.A., B.D., M.Th.
The Rev. Andrew J. Mowatt, C.D., B.A., B.D., D.D.
11 a.m. and 7 p.m.
THE SACRAMENT OF THE LORD'S SUPPER
at Both Services

THE BRITISH-ISRAEL WORLD FEDERATION
WITH THE COVENANT PEOPLE'S WORLD COUNCIL
PUBLIC MEETING
Sunday Afternoon, Sept. 15, 1974
in the Dominion Hotel at 3 p.m.
For Quarterly Day of Prayer with Short Address
Radio Broadcasts every Sunday 10 a.m. and 10:15 a.m. on K.A.R.I. (550)

North Douglas Pentecostal Tabernacle
Douglas at Canterbury
Pastor: Rev. Harold Pendray
9:45 a.m.—SUNDAY SCHOOL
11:00 A.M. and 7:15 P.M.
REV. and MRS. W. F. ROURKE
Toronto, Ontario
—Biblical Exposition
—Beautiful Mellow Music of the "DUTCH HAND BELLS"
EVERYBODY WELCOME

TRINITY CHRISTIAN CENTRE
Raynor and Fullerton Just Off Craigflower
The Difference Is Worth the Distance
11:00 a.m. The Rest of God
5:30 p.m. Fundamental Teaching by John Stone
7:00 p.m. The Rest of Faith

10:30 a.m.—"The Man with the Camel Knees"
(2) James — "How to Face Temptation"
7:00 p.m.—"Jesus Christ — Super-Lord"
(2) Hebrews—"Prophet Extraordinary"
—Pastor Francis teaching.
Bible Expositions by J. D. Francis
Queens avenue Apostolic church
John D. Francis, Minister, 804 Queens Ave. Phone 477-6070

VICTORIA TRUTH CENTRE
SCIENCE OF THOUGHT
Dr. E. M. Smiley, Minister
11:00 a.m.—"HAVE YOU SEEN YOUR AURA?"
7:30 p.m.—"LIFE'S GREATEST MYSTERY"
11:00 a.m.—Children's Church of the Golden Key and Young People's Society. All children are invited to attend this Church where children are invited to turn to God and receive their answers to life's questions.
1201 Fort St. EVERYONE WELCOME

FIRST UNITED CHURCH
Quadra at Balmoral
Rev. Hugh M. Hunter
Rev. Dr. J. Scott Keith
Mr. Lawrence E. Moon
MORNING WORSHIP: 11:00 A.M.
"WE'RE MADE FOR GROWTH"
Rev. Hugh M. Hunter
Primary and Pre-School Children attend first part of service and then proceed to classes.
Nursery facilities available.
Music Director: R. Dale McIntosh, A.R.C.T., M.Ed., M. Music
Organist: Corinne Du Val, L.R.A.M., A.R.C.M.

METROPOLITAN UNITED CHURCH
Pandora at Quadra Street
Ministers:
Rev. A. E. King, B.A., D.D.
Rev. E. L. Butler, B.A., S.T.M.
Rev. A. Calder, B.A.
11:00 a.m.
"OUR GREATEST NEED"
Dr. A. E. King
7:30 p.m.
"THE MISSIONARY"
Rev. A. Calder
10:30 a.m.—Church School Rally and registration.

CENTENNIAL UNITED CHURCH
Gorge Road at David Street
(Opp. Colony Motor Inn)
Minister—Rev. John Travis
11:00 A.M.
"THE RULE OF LAW versus THE RULE OF MEN"
FOR INFORMATION ABOUT SUNDAY SCHOOL AND OTHER PROGRAMS PHONE CHURCH OFFICE 384-3135 (Mondays through Fridays A.M.)
Organist—Ian R. Westmacott, A.R.C.T.

ST. AIDAN'S UNITED CHURCH
Richmond at Cedar Hill X Road
Rev. J. Rae Allan
Rev. Clare Homes
Music Director: Vera Barclay
Organist: Henry Pluym
MORNING WORSHIP
9:30: Rev. Clare Holmes
11:00: Rev. J. Rae Allan
Sunday School Registration this Sunday. Pupils and teachers attend first part of either service.
Nursery Provided
Regular S.S. Classes next Sunday.

Oak Bay United
Mitchell and Granite
Minister: Rev. W. Van Druten
Organist—R. Kroeger
Youth Director—Ron Fuller
11:00 a.m. Worship
"SERMON IN SONG"
KEITH COOPER
Nursery and Kindergarten

FAIRFIELD UNITED CHURCH
Corner of Moss and Fairfield Road
Ministers:
Rev. H. W. Kerley, B.A., B.D., Ph.D.
Organist Ian Beadle, Mus. D.
9:45 a.m.—Sunday School
11:00 a.m.—Morning Worship
Nursery and Kindergarten

belmont avenue united church
Rev. Wm. B. TAYLOR
where

2023 Belmont at Pembroke
Tel 386-2624 or 382-9528
Sunday Service - Sunday School 11:00am

ALLAN MISSION
Sunday, Sept. 15—10:00 A.M. Eucharist—Preacher—Brian Allan
Tuesday, Sept. 17—7:30 P.M. FAITH FORUM—'SPIRITUAL RENEWAL'
FESTIVAL OF PRAYER AND PRAISE
Friday, Sept. 20—7:30 P.M. 'Lordship'—Cindy Allan
Saturday, Sept. 21—10:00 A.M. 'PRAYER'
1:30 P.M. 'Spiritual Renewal'
3:30 P.M. 'THE PROBLEM OF EVIL'
7:30 P.M. 'LOVE'
For More Information Telephone 382-9031
saint saviour's anglican church
Corner of Catherine and Henry Streets

CITY AND DISTRICT CHURCHES

LUTHERAN

GRACE LUTHERAN CHURCH
1273 Fort St. 383-5256
Lutheran Church in America
(Across from Central Junior High)
11 a.m.—Holy Communion Service
Minister: Rev. Ronald Nelson
"Come, let us worship the Lord!"

LUTHERAN CHURCH OF THE CROSS
Cedar Hill and Cedar Hill Crossroad
Alfred J. C. Johnson, Pastor, 477-3851
10:00 a.m.—Divine Worship Service
11:00 a.m.—Sunday School and Bible Class
The Church Where Families Worship Together
Evangelical Lutheran Church of Canada (E.L.C.C.—formerly A.L.C.)
Visitors Welcome

HOPE LUTHERAN CHURCH
MISSOURI SYNOD
1924 Carrick Street off Foul Bay
The Rev. L. M. Carlson, Pastor, 592-2308
Sunday School and Bible Class, 9:45 a.m.
Worship Service, 11:00 a.m.
A Church of "The Lutheran Hour" and "This Is the Life"

GOOD SHEPHERD LUTHERAN CHURCH
2815 Cedar Hill Road
Rev. Fred Knebel, Pastor
10 a.m.—English Service
11 a.m.—German Service
11 a.m.—Sunday School

PSYCHIC SCIENCE

VICTORIA CENTRE OF PSYCHIC SCIENCE
819 Fort Street
Sundays, 11 a.m.
Worship and Social Fellowship
Clairvoyance at every service.
Sunday School—4 to 12 years.
Mondays, between 7 and 9 p.m.—Contact Healing
Social and information period.
Every 1st and 3rd Wednesday monthly
Tea and Psychic Readings—1:30-3:15 p.m.

EVANGELICAL FREE CHURCH

PARKDALE EVAN. FREE CHURCH
1095 Tolmie Ave. 382-7581
SUNDAY
Sunday School—10:00 a.m.
Morning Worship—11:00 a.m.
Evening Worship 7 p.m.
Pastor, Carl Klassen
479-4431 384-3646

GOSPEL CHAPELS

VICTORIA GOSPELL CHAPEL
935 Pandora Ave.
Sunday, September 15, 1974
9:30 a.m.
Worship and Breaking of Bread
11:15 a.m.
Sunday School, Bible Class and Family Bible Hour
Speaker: Mr. Stan Hitchman
7:00 p.m.
Gospel Meeting
Speaker: Mr. Ron Browne
Wednesday, September 18
8:00 p.m.
Prayer and Bible Study

OAKLANDS CHAPEL
Fernwood and Cedar Hill Road
Sunday—
9:30 a.m.—Breaking of Bread
11:15 a.m.—Family Bible Hour
Speaker Mr. S. H. Ferreira
Missionary to Zambia
7:00 p.m.—Evening Service:
Speaker:
Mr. D. A. Robertson
Thursday—
8:00 p.m.—Prayer and Bible Study
Speaker: Mr. C. Penman
Office 385-5843, 10 - 12 a.m.

UNITARIAN

UNITARIAN CHURCH OF VICTORIA
106 Superior Street
10:30 a.m.—Rev. R. J. Norsworthy
"Homecoming Sunday"
EVERYONE WELCOME

SPIRITUALIST

OPEN DOOR SPIRITUALIST CHURCH
Sunday 7:00 p.m.—"Health"
Sunday 7:00 p.m.—Rev. Dorothy Harris demo flower phychometry.
Wednesday 8:00 p.m.—L. G. Dukes, formerly of England.
Healing
FRIENDLY CHURCH

SOCIETY OF FRIENDS

SOCIETY OF FRIENDS
(Quakers)
MEETING FOR WORSHIP
SUNDAY, 11 A.M.
VISITORS WELCOME
1831 FERN STREET

A warm welcome for you at
GORDON HEAD PARISH CHURCH
ANGLICAN — Tyndall and San Juan — UNITED
8:00a.m.—Holy Communion — 11:00 a.m.
9:30 a.m.—Family Eucharist — Who's World Is It?
Church School at Both Services for All Ages
Rev. W. J. Lunny, 477-1422 — Rev. Franck Patterson, 477-6505

You're invited to
A Panorama of Sights and Sounds!
"ADVENTISTS AROUND THE WORLD"
A multi-screen, multi-projector presentation using a unique, fresh new audio-visual technique with authentic sounds from around the world.
ON TOUR ACROSS CANADA IN '74
1974 marks one hundred years of world-wide engagement for the Seventh-day Adventist Church. During this one-hundred year period world membership has grown to 2½ million. The Church is global organization operation in 193 countries and 523 languages.
See what God has done through a people with deep convictions about taking the gospel of Christ to "every nation, and kindred, and tongue, and people."
THURSDAY, SEPTEMBER 19, 7:30 p.m. ONE SHOWING ONLY. NO CHARGE
SEVENTH-DAY ADVENTIST CHURCH
Pandora Avenue at Vancouver Street

SEVENTH-DAY ADVENTIST CHURCH
Annual public appeal on behalf of World-wide crisis programs and local welfare work, Members of the S.D.A. Church start their campaign this month.

Anglican

christ church cathedral
Quadra at Courtney
2 blocks up from Douglas
8:00 a.m.—Holy Eucharist
9:30 a.m.: Family Eucharist
Instruction: The Rev. J. Lancaster
11:00 a.m.: Sung Eucharist
Sermon: The Rev. R. O. Crawley
3:15 p.m.: Battleof Britain Service
5:15 p.m.: Family Eucharist and Holy Baptism
Instruction: The Rev. J. Lancaster
7:30 p.m.: Evensong
Sermon: The Rev. P. Wilkinson
WEEKDAYS
Mattins 9:00 a.m.
Evensong 5:15 p.m.
Holy Eucharist:
Tuesday 11:00 a.m.
Wednesday 11:00 a.m.
Thursday 7:30 a.m.
Friday 12:15 noon
Saturday 12:15 noon

ST. JOHN'S
QUADRA AT MASON
8:00 a.m.—Holy Communion
9:30 a.m.—Family Service and Sunday School
11:00 a.m.—Holy Communion
Sermon: The Rev'd Cyril Venables
7:30 p.m.—Evensong
Sermon: Canon Grahame Baker
Thursday 10:15 a.m.
Holy Communion and Litany

ST. MARY'S
ELGIN ROAD
The Parish Church of Oak Bay
The Ven. Hywel J. Jones, L.Th., Rector
8:30 a.m.—Holy Communion
9:30 a.m.—Family Eucharist
11:00 a.m.—Mattins
Preacher—Rev. D. E. F. Moulden
7:00 p.m.—Evensong
Sunday School
11:00 a.m.—All Depts.
Nursery Facilities
Thursday, 10:30 a.m.—Holy Communion

ST. ALBAN'S
Ryan and Belmont
8:00 a.m.—Holy Communion
11:00 a.m.—Sunday School
11:00 a.m.—Matins
7:30 p.m.—Evensong
Wednesday
9:30 a.m.—Holy Communion
The Rev. F. W. Hayes

ST. LUKE'S
(Corner Cedar Hill and Cedar Hill X Road)
Rector: The Venerable C. E. Wolff
8:00 a.m.—Holy Communion
9:30 a.m.—The Family Eucharist
11:00 a.m.—CHORAL EUCHARIST
Preacher: The Rev. R. F. Dawson
7:30 p.m.—Evensong
Preacher: The Rector
The Sunday School will meet at 11:00 o'clock in the Church Hall. A warm invitation is extended to children living in the neighborhood to join with us.

ST. MATTHIAS'
Richmond at Richardson
Rector
Rev. W. E. Greenhalgh L.Th
Assistant
Rev. David Fuller B.Sc., M.Th.
8 a.m Holy Communion
10:30 a.m.—Choral Eucharist, Church School, Nursery
Sermon: Bishop G. R. Calvert
7:30 p.m.—Youth Service
Thursdays: 10:30 a.m. Holy Communion

St. Philip's Church
Neil Street and Eastdowne Road
Rector—Rev. D. Neil Robinson
8:00 a.m.—Holy Communion
9:30 a.m.—Family Service
11:00 a.m.—Choral Communion
Thursday, 7:30 p.m.—Holy Communion and Ministry of Healing

Church of St. George the Martyr
Cadboro Bay Road and Maynard Street
Canon Charles Bishop, Rector
9:30 a.m.—Holy Communion with Study of the Gospel for all ages.
Teenage Confirmation Class
11:00 a.m.—Choral Eucharist
2:45 p.m.—Service at Mt. Tolmie Hospital

ST. MARK'S
Town and Country Area
501 Boleskine Road
Morning Prayer 11 a.m.
Sunday School 11 a.m.
Rev. Peter Isles, Rector

ST. CHRISTOPHER'S
Carey Rd. at Tillicum
Holy Communion 9:30 a.m.
Sunday School 9:30 a.m.
Rector: Rev. Peter Isles

Parish of All Saints and St. Columba
View Royal
ST. COLUMBA
10:00 a.m.—Mattins
Rev. C. E. Lonsdale

United

CORDOVA BAY UNITED
5166 Cordova Bay Road
9:45 a.m.—Who's World?
Church School During the Service
Rev. Franck Patterson
477-6505

CADBORO BAY UNITED
2625 ARBUTUS ROAD
Dr. R. A. McLaren
Service—10 a.m.
Speaker:
Dr. Trevor Thompson
First Report on General Council
Sunday School at 10 a.m.
Nursery Service Provided

McMillan

Guru to appear here

Subodh Sahu, a Christian guru from India, will speak at a public meeting in Emmanuel Baptist Church at 8 p.m. Friday.

Sahu was one of 10 children in a family in the state of Orissa. While studying civil engineering at university he experienced a vision which drew his to devoting his life to revealing the mysteries of Christian truth within his own cultural setting.

He learned many of the languages of his people and has travelled extensively throughout India and other Asian countries, developing the Indian concept of the guru.

He is travelling across Canada under the sponsorship of World Vision International, telling his life story.

LAST OF '74
REINELLS
Next to Red Lion Inn
WORLD of PLEASURE

College's story told

The former principal of Upper Canada College, Toronto, Rev. Dr. Cedric Sowby, will tell the story of Lester B. Pearson College of the Pacific at Sunday's 9:45 a.m. service in St. David's Anglican Church, Cordova Bay.

Sowby is a member of both the international council and the Canadian committee of the United World Colleges of which the Pearson College under construction at Pedder Bay is one.

'Daughter' church in Colwood

Glad Tidings Pentecostal Church has opened a "daughter" church to serve the people of Colwood and Metchosin.

The first service was held Sunday at Colwood Community Children's Hall, 2219 Sooke Road, which will be the temporary home of the new church.

Pastor of the church is Rev. Donald McMillan, a graduate of Central Pentecostal College, Saskatoon. He came to Victoria from Weston Church, Winnipeg.

A native of Kenora, Ont., he is married and has two children, aged 7 and 9. Sunday school will be held at 9:45 a.m. Sundays followed by church service at 11 a.m.

Movie showing for Adventists

Adventists Around the World, a multi-screen, multi-projector film depicting the work of the Seventh-day Adventist Church, will be shown at 7:30 p.m. Thursday in the Victoria church at Pandora and Vancouver.

This year is the 100th anniversary of the church's worldwide mission work.

LEARN BASIC INCOME TAX PREPARATION
H&R BLOCK
Thousands are earning good money as tax preparers. Enrollment open to men and women of all ages. Job interviews available for best students. Send for free information and class schedules.
Classes start Sept. 18 and 19
There are 2 convenient class locations.
H&R BLOCK (Canada), Ltd.
CONTACT THE OFFICE NEAREST YOU:
386-0012
2651 DOUGLAS ST.
Please send me free information
Name
Address
City
Prov.
Phone
CLIP AND MAIL TODAY
CLIP AND MAIL TODAY
CLIP AND MAIL TODAY

IT'S GOT ALL THE FEATURES YOU'D EXPECT IN A HIGH PRICED SPORTS CAR EXCEPT THE HIGH PRICE.

Fiat 128 Sports L

The Fiat 128 SL Coupe and a true Sports Machine have a lot in common. Rack and pinion steering, Independent Suspension, Front Disc Brakes, Standard Radial Tires, Front Wheel Drive, a 4-speed Gearbox, Gauges, and a padded Steering Wheel. There are however three features they don't have in common. Room for four adults. Great gas mileage. Low price.

Brian Holley MOTORS LTD. FIAT

3319 DOUGLAS AT CLOVERDALE 384-1161

Parts and Service open 8 a.m. - 9:30 p.m. Mon. - Sat.

Dealer Lic. D6318

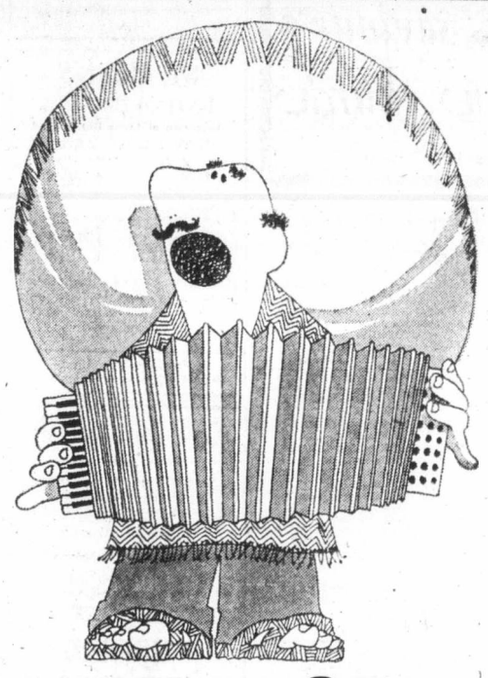

Ba·a·ank of B.C.
I ador·r·re you...

They may never have heard of it in Spain—but throughout Western Canada it's a big hit!

The Bank of B.C.'s Western Account. It was Canada's *first* multi-service bank plan; and with our customers it's still *first*. And it's winning new friends every day.

No wonder! The Bank of B.C.'s Western Account gives you all the banking services you're ever likely to need for just $3.00 a month. AND it's the *only* bank plan to give you:

- Overdraft protection up to $1500.00 . . . and there's no charge card.
- 4% interest on Western Chequing Accounts.

Plus the Western Account offers:

- A cheque cashing identification card.
- Unlimited cheque writing.
- Western Account Personalized Cheques.
- Safety Deposit Box.
- Unlimited Travellers Cheques.
- Unlimited Canadian Dollar Money Orders and Drafts.
- A Reduced interest rate on personal "life insured" loans.

The Bank of B.C.'s Western Account. It'll never be big in Spain—but throughout Western Canada it's a big hit!

Bank of B.C. Canada's Western Bank
We keep looking for ways to serve you better.

The Westerner

BANK OF B.C.
VICTORIA MAIN
752 FORT ST.
Victoria
K. R. Gibbs—Manager

BANK OF B.C.
DOUGLAS AND JOHNSON STS.
Victoria
H. J. Steele—Manager

EATON'S downtown
Store Information 382-7141

Come see our superb new collection of pianos, organs now at Eaton's

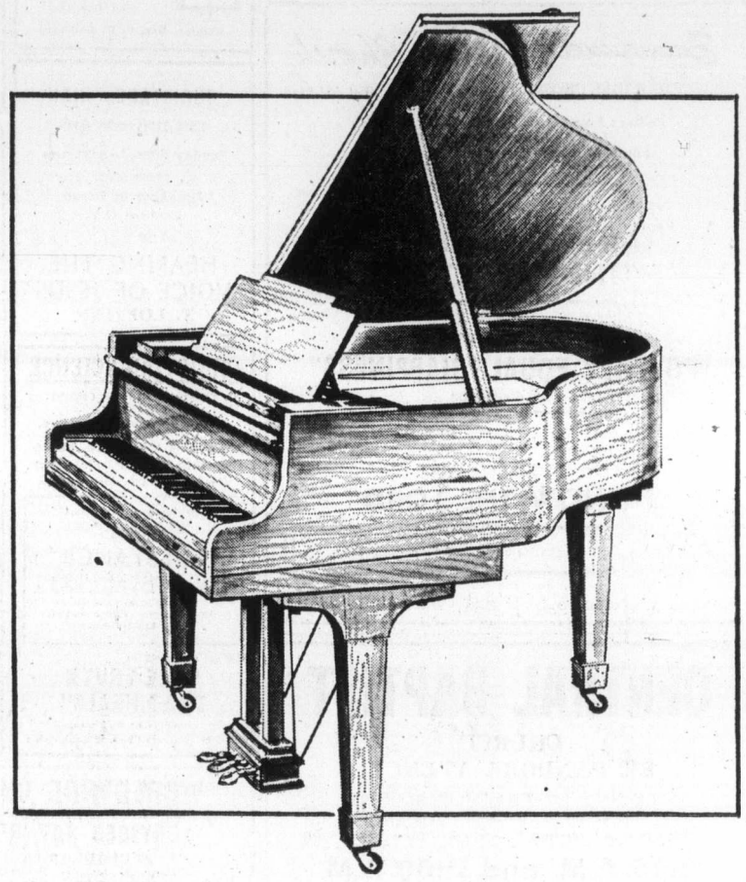

Created for the perfectionist—the Kawai Classic Grand!

A splendid instrument painstakingly crafted to offer the finest tonal quality with the timeless design that reflects your appreciation of classic styling and meticulous workmanship. The Kawai Classic Grand is an instrument you can treasure over the years. It is an excellent choice for music schools, on stage or in the studio, wherever fine full sound and lasting performance is required. The Satin ebony finish makes the Kawai Classic Grand an elegant focal point in any sophisticated decor. Ask to see Model KG2 (MES) with matching bench. 4,550.00

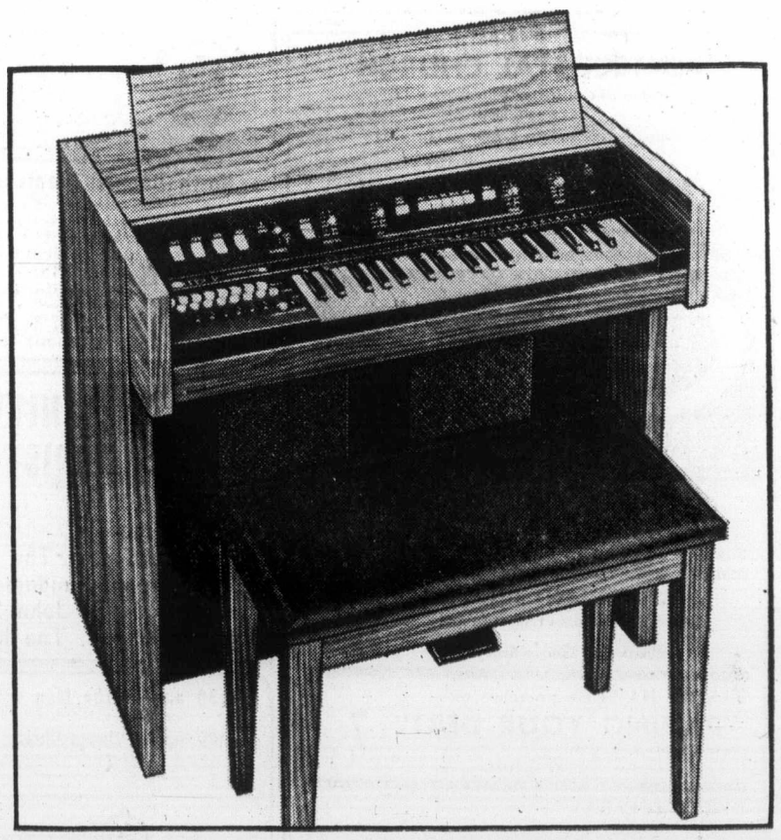

Hammond's Instant Entertainer
Try the new 'Sounder' Organ

Here's a compact organ that delivers a big sound at a surprisingly modest price! It's so easy to play! Your fingers move confidently over the numbered keys (no music to read) while the Autochord adds bass and beat to Latin numbers, rock, marches, ballads and waltzs. Preset buttons bring in the strains of flutes, horns, strings, and reeds. And adjustable repeat tab produces the sound of banjos, marimba and xylophone. Press the portamento button for the glide effect and Hawaiian guitars, then round out your melody with the pulsating vibrato. The built-in transpose allows you to tune-up to accompanying musical instruments. The Hammond 'Sounder' easy to play, feature-filled—the life of the party!
Handsome walnut finished, approx. 38¼"Hx33¼"Wx21¼"D. Each 599.00
Matching Bench, each 20.95
Pianos and Organs, Home Furnishings Building, Main Floor

Mother Cecilia first witness:

No longer a member of the church

By STEPHEN BREWER
Colonist Reporter

Mother Cecilia, the woman who, in 1922, founded a religious society which today has assets estimated at $1.5 million, no longer professes to belong to any church or religion.

That was the evidence given in B.C. Supreme Court Friday before Mr. Justice H. C. McKay by Mother Cecila Mary Dodd, 85, who founded the Society of the Love of Jesus in Vancouver 52 years ago.

Her statement came during the fourth day of the trial being held to decide which of the society's two factions control it and its assets.

Mother Cecilia and four others are suing the society in an effort to gain that control, claiming they are its only members in good standing.

Her group has been termed the "traditional faction" of the society, which has been at odds with the "modern faction" of Sister Leonette Hoesing since the latter's election as Mother Prioress in 1965.

Mother Cecilia was the first witness to be called in the trial, expected to last at least another five days.

Earlier in her testimony, she had said the society was a self-governing group, and had been recognized as such by the Vatican when its members converted from the Anglican faith to Roman Catholicism in 1936.

Questioned by Hugh MacMillan, counsel for the traditionalists, she said she had received assurances from Rome in that year that the sisters of the society would be allowed to keep their Benedectine rule, name and habits and to continue their work.

This would mean the local bishop would have control only over the society's chapel, she testified.

Replying to defence counsel, Cecil Branson, Mother Cecilia admitted she had had no training in canon law (the law of the church).

Mother Cecilia said she had guided the society from its birth — when it was all but penniless — until 1961, when its assets included a 17 acre parcel of land on Goldstream in Langford.

She described life within the society as "semi-cloistered," which meant its members did not leave its priory except to perform their charitable works, until her retirement as Mother Prioress in 1961.

Among the duties of the sisters was the daily celebration of the divine office, she testified, a ritual involving the repetieion of specified prayers during specified periods of the day.

The ritual was "the most important work" of any Benedictine sister, which the members of the Society of the Love of Jesus are, Mother Cecilia added.

That life began to change after her retirement, she said.

The society "went slowly downhill" after her retirement, she said, something she "stood for three years (before she) wrote to the Holy Father (the Pope) and told him what was going on."

In that letter, she asked the pope to appoint another of the sisters as Mother Prioress, to replace Mother Ursula Mary, who had been elected to the post following Mother Cecilia's retirement.

She said she definitely did not ask the Vatican to appoint anyone from outside the community, though this was what subsequently happened.

Mother Cecilia also testified that longstanding custom of the society prohibited any male from spending the night in the priory.

Her testimony is expected to continue Monday, when the trial resumes at the Victoria Law Courts.

New expert to go over every clue

By BRUCE LOWTHER
Colonist Reporter

The massive investigation of Esquimalt's Sept. 6 double murder took a new turn Friday with Police Chief Arthur Burton's announcement that an RCMP homicide detective has been given a special task.

Burton said the full-time murder squad of four Esquimalt officers and one RCMP detective from Colwood has been expanded to include the second detective and he would start at once "going over everything" that police have obtained to date.

That would include work done by a dozen Victoria, Saanich and RCMP officers who have been working part-time on the case as well as the investigations by the central squad.

Burton said Thursday at least three dozen statements had been taken and many more leads remained to be checked from "at least a thousand" items of information received on the deaths of Isobel Plume and Florence Bevan in Ray's Food Market, 1325 Esquimalt.

He said Friday many more calls had come in as a result of public interest generated by publication of drawings of two possible witnesses by a reward that now totals $10,050 and the nature of the case.

The chief also said an RCMP member returned to Vancouver Friday after a polygraph (lie detector) machine was used Thursday to check the stories of three witnesses. He said the story of one witness who had claimed to be near the murder scene, turned out to be false.

Marina developer:

Chief isn't interested in studies

Tsawout Indian band manager Gus Underwood allegedly said several months ago that he did not care what environmental and social impact studies say about a proposed Saanichton Bay marina —he just does not want it.

And that, claimed developer Robert Wright, is probably the truest statement Underwood has made on the issue.

"If we did 660 studies, including one that counted the grains of sand in the bay, Gus would still say the studies were inadequate," said Wright and his co-developer, George Wheaton.

Wright said that during the eight-month delay over the proposed marina, which would cover 10 per cent of the bay, objections have only come from Underwood and a few of his people, two aldermanic candidates who were "soundly trounced at the polls" and a very small Citizens to Save the Environment group.

"No other opposition has surfaced whatsoever in spite of all the press on the issue," said Wright.

The developers had tried on several occasions to meet Underwood to try to resolve objections but had been unable to arrange meetings, Wright said.

"The only way we could see him was to drive out and knock on his door," he added.

Underwood has accused University of Victoria professor Dr. J.L. Littlepage of bias in a study he made of impact of the marina on the area.

That, said Wheaton, was an insult to the university.

Underwood, he added, had expressed fears for the "pristine beauty" of the bay.

"We have covenanted to save all the shoreline trees on the property—and every one has been surveyed—we shall only cut down those on the access road," said Wheaton.

"The whole parking lot, which will be landscaped heavily, and which includes look-out points for the public, will be built where presently there is only slimy, smelly mud at low tide.

"We're not building on any beautiful beach."

As for fears about fish in the area, Wheaton said experience in other areas has shown that additional breakwaters and piers enhance the habitat and attract more fish.

The Indians have also claimed the marina would block access to Sand Hill Creek.

"That couldn't be further from the truth," objected Wright. "We own the land on both sides of the creek, and we have offered to have it dredged out simply so they can use it at low tide. And we have also offered to make them a gift of the land on one side of the creek. They turned down both offers."

"This thing has been studied to death," said Wright.

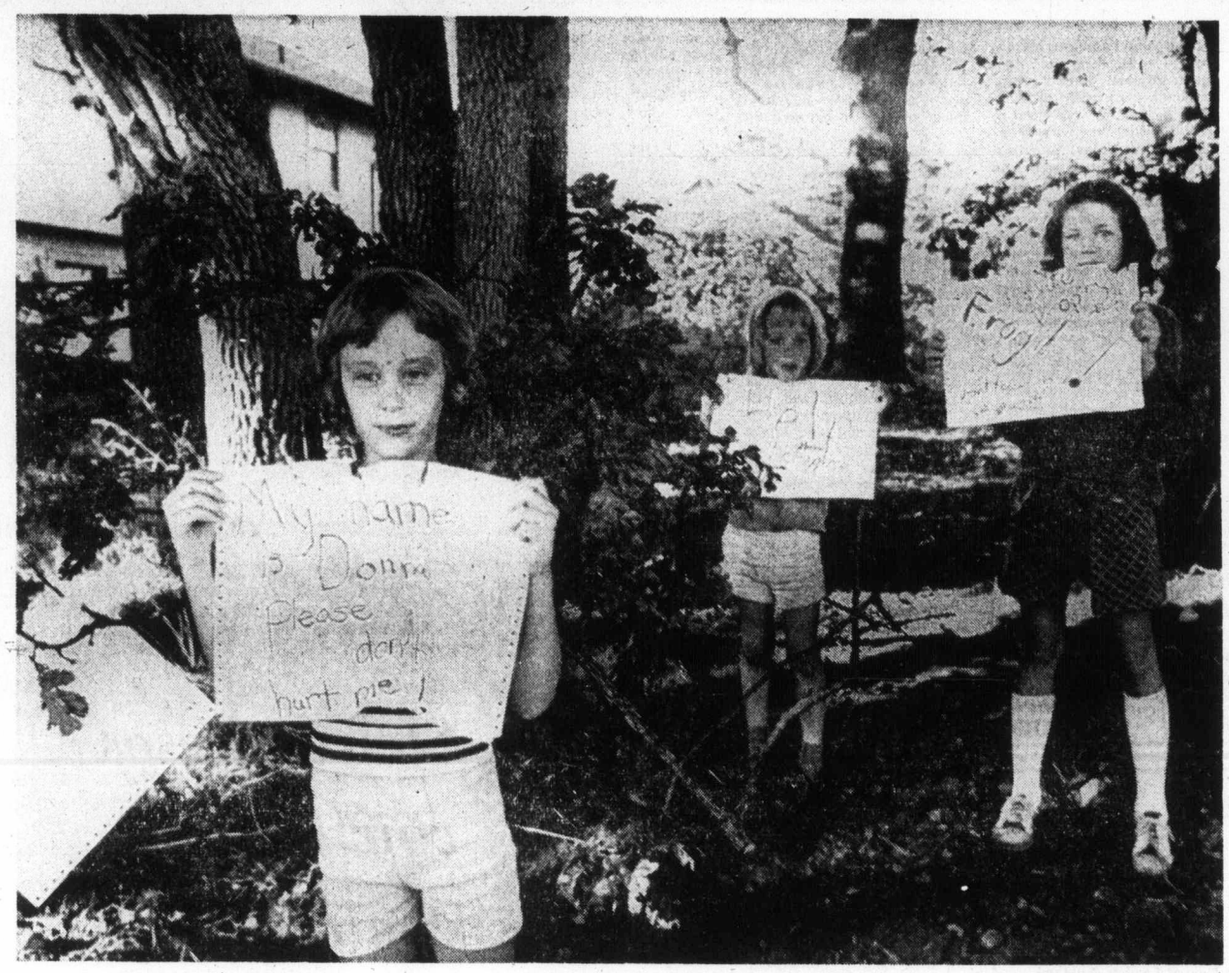

—Colonist photo by Ian McKain

Saved

"Save that tree" was message from neighborhood kids, but efforts were unnecessary. Ronald Pemberton, building at 1286 Kings, had designed house to go around oak tree grove, and bulldozers clearing lot carefully skirted trees. Miniature activists from left Barbara McCrea, 8, Adam Greenwood, 5, and Risa Greenwood, 9, had fun anyway, and were happy trees would be saved.

Housing grant approved

St. John's Anglican Church will receive a $131,330 grant from the provincial government to help build an 18-unit senior citizens' residence.

The project will be built as an addition to the church hall and total cost is estimated at $394,000. It will comprise one-bedroom and self-contained units.

The grant has been made under the Elderly Citizens' Housing Aid Act.

New Zealand mayor finds power poles hideous

'You need a good fence'

"Build a fence around Victoria and don't let anyone in."

This bit of tongue-in-cheek advice came Friday from Mayor Peter Tait of Napier, New Zealand.

More seriously, he added:

"Don't build too many highrise buildings. They are destroying the character of cities around the world.

"Continue the reclamation of your foreshore, redevelop the old part of the city and jealously guard your city."

Tait is visiting Victoria with a party of 18, all from Napier.

He's been in Victoria twice before, but only for a day. This is the first visit since Victoria and Napier became sister cities last year.

Tait, 59, a stockbroker by profession, and his wife Lilian, were in Mayor Peter Pollen's office Friday answering questions from reporters.

Victoria and Napier, he said, had much in common. Both are port cities, both have a mild climate.

Napier, like Victoria, is a capital city, that of New Zealand's province of Hawke's Bay.

Napier's population is 45,000. That of Napier and the surrounding communities about 120,000.

What about the problems faced by the city?

In one word: Money.

"Municipalities want a share of the federal income tax," Tait said. Municipalities were finding it increasingly difficult to operate within the framework of the existing tax structure.

Unlike Victoria, Napier has not had any problems with developers.

When an earthquake raised the land on which the city is built by about seven feet in 1931, not only was the town completely obliterated, but marshes, swamps and lagoons near the city were drained, freeing approximately 10,000 acres of land for development.

Since the land was immediately claimed by the city, Napier itself has been "the biggest developer since 1931," said Tait.

Some other observations of interest to Victorians:

"We don't allow any buildings on our waterfront. We have jealously preserved the foreshore for the public.

"We have no housing problem for the aged. The city has built 300 apartments for elderly people and a number of service clubs have done likewise," Tait said.

"This also frees other accommodation for the younger people," he added.

Asked what he didn't like about Victoria, Tait was hesitant but finally singled out above-ground electrical wiring.

"Power poles are probably more hideous than litter in the streets," he said.

Napier, he added, will soon be rid of all power poles.

Some years ago, the city began an ambitious scheme of replacing all power poles with underground wiring.

The program is about 60 per cent completed and, in another six years, power poles will be a thing of the past.

The scheme was financed with profits the city makes from the distribution of power.

"We buy the electricity from the state and sell it to the residents. The profits are plowed back into beautification of the city," Tait said.

This system, he said, is used by 25 municipalities in New Zealand.

He said he will take a lot of good ideas back to Napier, such as the plan for octagonal planters at the Eaton's mall. Pollen brought those ideas from Munich two years ago.

The thing that impressed him most of all, Tait said, was the abundance of parks near Victoria, not only Beacon Hill Park, but also the regional and provincial park.

Tait: save waterfront

Klondike talks slated Monday

Tales of the Klondike will be told at University of Victoria Monday night in the first of 10 lectures organized by UVic's extension department. Dr. William Rodney, Royal Roads history professor, will speak on the Klondike.

More pay for forces

Several thousand Vancouver Island men and women in the armed forces will receive pay increases averaging 11.3 per cent on Oct. 1, according to defence department estimates.

When the $500-a-year increase the government gave public servants earlier this year to cover cost-of-living increases is considered, the 1974 increase for the forces is 14.51 per cent for other ranks.

The announcement of pay increases Friday covers all but some privates, officer cadets, second lieutenants, legal officers and generals who received pay increases earlier this year.

The defence department said pay rates in the reserves will be adjusted as well.

A new higher paid classification of specialist has been created, the department added.

The drain on pilots is especially hard on the forces because of the high cost and the length of time it takes to train a replacement.

For the last year or so the pay for lower ranks has been increased as a spur to flagging recruiting.

A defence department spokesman pointed out that the opportunity for a commissioned officer to move to high paying jobs is better than for a member of the lower ranks.

Military equipment embarrasses Tory

Wasting little time since his appointment as defence critic in the Progressive Conservative's shadow cabinet, Victoria MP Allan McKinnon charged Friday that Canadian military equipment is "now dangerously old."

Back in Victoria during a cross-country tour of Canadian Forces by a NATO group, McKinnon said, "It's embarrassing our equipment is so out of date."

For example, he said, Canadian forces are still using tanks issued to the British army in 1945.

Among other NATO nations, he said, 30 per cent is considered an adequate allotment for equipment in their defence budgets. But only eight or nine per cent of Canada's annual $2 billion defence budget goes towards equipment.

By spearheading the Conservative attack on government policy, he said, he hopes to make the public more aware of "the little attention paid to defence."

Sewage problem 'in hand'

Block Bros. Ltd. is working to correct sewage disposal problems in its Esquimalt Lagoon subdivision, Jim Winton, manager of land development for the company, said Friday.

In a telephone interview from Vancouver, Winton said, "For the past months we have been aware of the problem and have been investigating and taking soil tests."

Of the 75 lots in the subdivision, five or six septic tank systems have reached dangerous levels with effluent bubbling to the surface. The problem septic fields are not draining into the soil, due to improper fill materials used in the septic field beds, he said.

According to Winton, "Inadequate gravel and other materials were used by builders hired by lot-owners."

Block Bros. was not involved in the installation of the septic tanks and pipes as individuals lot-owners contracted builders themselves.

However, Winton added: "We are going to reassess our position in the entire matter."

Pensioners now famous as Alexander Eight

Old folks' penny-ante game busted by police

SAN FRANCISO (UPI) — The eight old folks live in a skid row hotel that caters to pensioners, their days filled with idleness. But at night there was the penny-ante poker game after the television went off.

One night last week, two scruffy, hip-looking men appeared suddenly in the old hotel's lounge on the second floor. The card players, aged 62 to 83, some crippled and others with heart conditions, looked up in terror, convinced they were about to be robbed.

But one of the long-haired men put something on the table and it was a police badge — the vice squad. It was a raid.

"They said don't move anything, and then they took all our money," said one of the old folks.

"I was so shaken I cried," said Mrs. Ellen Neel.

An onlooker was arrested "because I was sitting too close to the table," he said. The plainclothesmen gave them receipts for their money and then fingerprinted them.

The charge confused them: Visiting a gambling house or place.

"We can't walk out on the street at night and some of us can hardly walk," explained one woman with a heart condition.

"We play poker because there is nothing else to do," said a former schoolteacher who taught citizenship to immigrants.

"I had just gone into the next room for a hot chocolate," said a great-grandmother. "I don't tell my friends my age, so I asked the officer if I could whisper it in his ear."

"The hotel is one of the few places they'll treat us like human beings," said the wife of a one-time San Francisco court reporter.

Early Wednesday they showed up for their day in court, several hours before their case was to start.

At 9:25 a.m., municipal court Judge Daniel Hanlon summoned them and announced the district attorney had decided not to press the charge.

One women wept with relief. One man had heart palpitations and needed a wheelchair.

Then they went back to the Alexander Hotel on Eddy Street. The nightly poker game will continue, they say, but now with paper clips.

And they have a new name among the old folks at the hotel: "The Alexander Eight."

ann landers

Dear Ann Landers: May I answer a few questions posed by that gink who thought your column wasn't fit for a family newspaper? He wanted to know what to say when his 11-year-old son asked him what a homosexual was. (The kid never heard the word till he read it in your column.) The answer is so clear, I can't understand why he didn't see it.

No need to tell your 11-year-old son about homosexuals. Wait until one makes a pass at him in a public toilet or a park.

About his criticism that you spoiled his breakfast with your column on VD (the symptoms didn't go well with his corn flakes): No need to talk to your children about VD. Wait till they get it. It's so much easier when kids experience something first hand. But the best part of not telling them anything is that it saves you the embarrassment because you aren't as well informed as you ought to be. Besides, that kind of talk makes you uncomfortable.—**Gotcha Solved in Austin, Texas**

Dear Tex: Beautiful. Everything is bigger in Texas—even the put-downs. You did a masterful job on that pathetic, bumbling dad, and I thank you.

□

Dear Ann Landers: My father, age 90, lives in a rest home. Brother Henry, a professional man with a handsome income, is very good to dad. He and his wife Mary visit dad every day. Mary is a professional woman who also has a nice income. They have no children. Henry handles all dad's financial affairs.

My husband is a struggling cop. I have a chronic ailment and can't work, but we manage O.K. We have three bright kids, all college material. But the only way they can go to college is on grandpa's money.

The beef? Henry and Mary are as tight as wallpaper with their own dough, but they are very generous with dad's. They frequently take us all out to dinner "on grandpa" and the poor old guy doesn't have the foggiest.

I think this is wrong and I'm concerned about our children's education. What can we do?—**Need A Helping Hand**

Dear Friend: That helping hand you're looking for is right at the end of your sleeve. Don't depend on grandpa or anybody else to put your kids through college. If they are bright and hard-working, they can make it with scholarships, student loans and part-time jobs.

If Grandpa does leave them some money, consider it a plus. But he doesn't owe it to them, and don't count on it.

□

Dear Ann Landers: What has happened between parents and children in the last 15 years? The Bible says, "Raise up a child in the way he should go and he will not depart from it." Do you believe it? I don't.

Our own children are living proof. We have four. I stayed home and took care of them. We always went to church together. They had plenty of love, responsibility and discipline. Everything was fine until they started high school or went to college. Within six months they fell in with friends who could twist and turn them any which way. "Peer pressure," they call it. Well, whatever it is I don't understand how it could have negated all the years of love and good training.

Ann, you can do a lot of good by printing this letter and letting our children know that we, as parents, are fed up with their scraggly appearance, foul language, and total disrespect for authority.

My husband is in his early 50s and he is a broken man. We cry for each other, and for the thousands of other parents who feel they have failed. We did our best and can't figure out what went wrong.
—**Failures**

dear Friends: Don't despair. The jury is still out. Many children "come home again" — if the door is open and a light is in the window. I've seen some plenty far-out kids do a complete reversal and become extremely conservative, even square. It could happen to yours — and I pray it does.

Montague BRIDGMAN Ltd.
China Crystal Gifts
811 Government St 383-0821

fall floor event right now!
OPEN EVERY DAY 'TIL 9 INCLUDING SUNDAY
mandel FLOOR COVERINGS
on Douglas opposite Woodward's
382-8276

PROTEIN PERMS
Especially for Fine Difficult Hair
The tremendous success of our Protein Permanents is due to satisfied clients. Top grade lotions only are used at budget prices all year 'round. Protein permanents and healthy hair go together. No juniors to work on your hair here.
Phone 383-6015
Working Proprietor, Len Andrew of London, England
ANNAS TAYLOR BEAUTY SALON
1004 BROAD STREET (By Eaton's Carpark)

OVER 55 IS NOT "OVER THE HILL" AT THE "Y"
Programs start Week of September 23
REGISTER NOW
LADIES 55 & UP EXERCISE & SWIM — Light easy flow exercises for flexibility and mobility.
CO-ED 55 & UP SWIM INSTRUCTION — Twice weekly relaxed all level swim instruction and practice classes.
CO-ED SWIM FOR THERAPY — An ideal time for swimmers with arthritic or back problems to have a quiet relaxed swim.
MEN'S 55 & UP EXERCISE & SWIM — Challenging but non-stressful exercise for flexibility and mobility.
For more details or a brochure PHONE 386-7511 Special Discounts for Old Age Pensioners
VICTORIA YM-YWCA 880 COURTNEY STREET

Tot's car seats

Rules won't work

TORONTO (CP) — An official of the Canadian Standards Association (CSA) says the new federal regulations designed to protect children from unsafe children's car seats will actually make driving with infants less safe.

Joy Moon, chairman of the CSA's child seating systems committee, said the regulations, effective November, 1975, will force all children's car seats available in North America off the Canadian market "and possibly kill more kids."

"They will be back in the arms of their mothers getting tossed about in accidents," she said.

Mrs. Moon said officials in the ministry of consumer and corporate affairs took a report dealing with autobobile back seats and applied it instead to front seats. But a ministry spokesman said Wednesday that engineers made extensive tests on both front and back seats.

The report, requested by Mrs. Moon in June, 1974, was labelled Knee Room in Rear Seat Compartment for 1967 to 1971 cars, she said. Officials misinterpreted it, and reached the conclusion that 95 per cent of the cars on the road would put a child's head into the dashboard," she said.

The consumer department criticized the CSA's suggestion for a 26-inch movement by a child in a restraint, Mrs. Moon said. In its new regulations, the government reduced allowable movement to 18 inches.

James Black, director of the ministry's product safety branch, says that the new standard was reached after studies by engineers and consultation with a pediatrician on the danger factors involved.

He said United States engineers are proposing the same standard to their government, and he expects manufacturers to be able to meet the new requirements.

Mrs. Moon said some seats that have been proved safe in severe accidents are included in the banned group.

Anne awaits word on her future

Some persuasion might induce Marilla to let Anne stay. In this scene from Anne of Green Gables, Matthew (George Merner), suggests to dour Marilla (Elizabeth Mawson) that Anne played by Malorie-Anne Spiller, might be useful as a boy on the farm. Musical is at Royal Theatre, Monday and Tuesday. Show starts at 8:30 p.m. both nights and there is a matinee performance at 4:30 p.m. Tuesday.

Crest design worth $1,000

VANCOUVER (CP) — The Canadian Port and Harbor Association has decided at its annual convention to offer a $1,000 prize to the winner of a contest to design an identifying crest for the association.

Rules are to be set later by a committee but it is expected the contest will be limited to Canadian colleges of art.

Stewardesses vow to fight commercials

NEW YORK (AP) — U.S. airline stewardesses' long-standing ire over magazine and television ads urging passengers to "Fly Me" came to a boil as the women vowed to fight the airlines—with their own commercial.

Stewardesses for Women's Rights (SFWR), a year-old organization that has enrolled about 1,000 of the country's 35,000 to 40,000 flight stewardesses, ended a two-day conference by showing its own TV commercial, aimed at knocking down the "sexpot" image of stewardesses they claim has been created by current advertising.

In a campaign which SFWR's executive administrator Cynthia Glacken says is aimed at forcing airlines "not to sell seats through sexual innuendo," the group hopes to wipe out slogans like "Bird of the Air" and "Make You Feel Good All Over" as well.

The SFWR contends that "sexploitation" endangers the safety of passengers and crew.

Liz Rich, another SFWR officer, cited an example: An emergency evacuation of a plane was ordered and the stewardess had hardly taken her post at the exit door when a male passenger "picked her up and carried her off, saying 'You shouldn't be here, little girl'." Seventy passengers, were still on the plane awaiting evacuation.

Their own commercial emphasizes safety, which the stewardesses say the airlines play down because it turns people off flying.

In the ad, an actress tells about how stewardesses are trained to carry out safety regulations and handle emergencies.

"I take great pride in my work," she says. "I don't think of myself as a sex object or a servant, but as someone who is capable of opening the door of a 747 in the dark, upside down, and in the water."

A hundred or so young stewardesses, out of uniform and mostly wearing jeans, watched as the actress ran through her script and cheered loudly when she declared the sexpot image "is unsafe at any altitude."

Mounties recruit women

OTTAWA (CP) — Women recruited for the first time as regular members of the RCMP will wear working uniforms similar to those of the men, the force has announced.

A pair of blue trousers with yellow stripes will set off a brown jacket, beige shirt, blue tie, blue and yellow cap and a leather handbag instead of a holster.

Of the 292 applicants who responded to the force's May 24 announcement that women would be accepted, 32 were selected to begin 22 weeks of training at Regina Sept. 23.

Six months of field training follow.

The training programs are to be similar to those given male recruits, "with the exception of minor' modifications in physical training subjects."

The Root Cellar presents
CHARGEX master charge
"Farewell to Summer Sale"
WATERBEDS AT LOW, LOW PRICES
FINE COTTON Indian Halter Tops Reg. to 6.95 ONLY 3.95
Many, Many Styles Cotton Blouses and Dresses 10% Off Regular Low Prices
EMBROIDERED Cotton Pants Reg. 13.95 NOW ONLY 10.95 Limited Supply
Kama Sutra Oils, soap and powders. NOW 10% OFF
Beautiful Jewellery
Copper Bracelets Reg. to 5.95 NOW ONLY 3.95 and 4.95
Beaded Earrings Reg. 2.95 NOW 2.25
Morrocan Hand-Made Leather Wallets Reg. 6.95 NOW ONLY 4.95
MEXICAN Copper Lamps Small 4.95 Large 6.95
STERLING SILVER RINGS Reg. to 12.95 NOW ONLY 4.95 to 6.95
Fine Morrocan Beads in BRACELET and CHOKER SETS Only 4.95
Plus many, many other fine gift items at low, low prices including fine wood carvings and beautiful brasswork from India.
1175 Douglas 383-7522
Across from Eaton's on Douglas
"Drop Down and Look Around — We're In the Commerce Mall"

RENO PACKAGES
BY BUS, hotel and bus fare for two people, $179.
BY AIR, hotel and air fare for two people, $298.
Fall is Reno's busiest time. Choose a date; give us a call and book. No obligation. Departures every week.
TRAVELEYDEN
768 Fort St. 388-4201
The Happy Travel Shop

GUY LOMBARDO and the ROYAL CANADIANS
QUEEN ELIZABETH THEATRE,
MONDAY, OCTOBER 7th. (one night only)
JOIN THE FUN AND COME WITH US
Cost $35.00 Includes: (Twin Sharing Basis)
A great fun-filled coach trip to Vancouver. Deluxe hotel accommodation at the Century Plaza Hotel, transfer to the theatre and return to your hotel. Buffet breakfast.
CALL FRED or GERRI TANNER
545-645 Fort Street REDWING TRAVEL LTD. 383-5311, 382-5194

Police seeking vase smasher

VANCOUVER (CP) — Police are looking for a thief who dropped and smashed a valuable vase in a house break-in here but made off with another and assorted valuables worth an estimated $17,000. Another investigation is taking place into the theft of numerous gold rings worth $19,000 from a department store.

Bulletin board

Ladies' committee of the Tsartlip Indian school will hold an award tea and baking sale at Tsartlip school from 2 p.m. today.

□

GUEST SPEAKER

University Extension Association will meet at 8:15 p.m. Monday in Room 168 Elliott Building, University of Victoria. Guest speaker will be Professor Rodney talking on the Klondike.

□

PENSIONERS MEET

Canadian Pacific pensioners and wives will meet at 2 p.m. Tuesday in the Empress Hotel.

□

WELCOME HOME

Welcome home days will be held at Oak Bay Senior Citizens' activity centre, 1442 Monterey, Tuesday, Wednesday and Thursday.

□

INDIAN ARTS

A business meeting of the B.C. Indian Arts Society will be held at 8 p.m. Tuesday in Room 112 of the Provincial Museum.

□

OPEN HOUSE

The auxiliary to the Caroline Macklem Home, 1322 Rockland, will hold open house from 2 to 4 p.m. Wednesday.

□

RECEPTION SET

University Women's Club first fall meeting will be a reception from 8 to 10 p.m. Wednesday at the home of Mrs. J. A. Gerry, 1509 Rockland.

SFU registers 7,000 students

VANCOUVER (CP) — Simon Fraser University enrolment is nearly 7,000 full-time students, an increase of 11 per cent over last September.

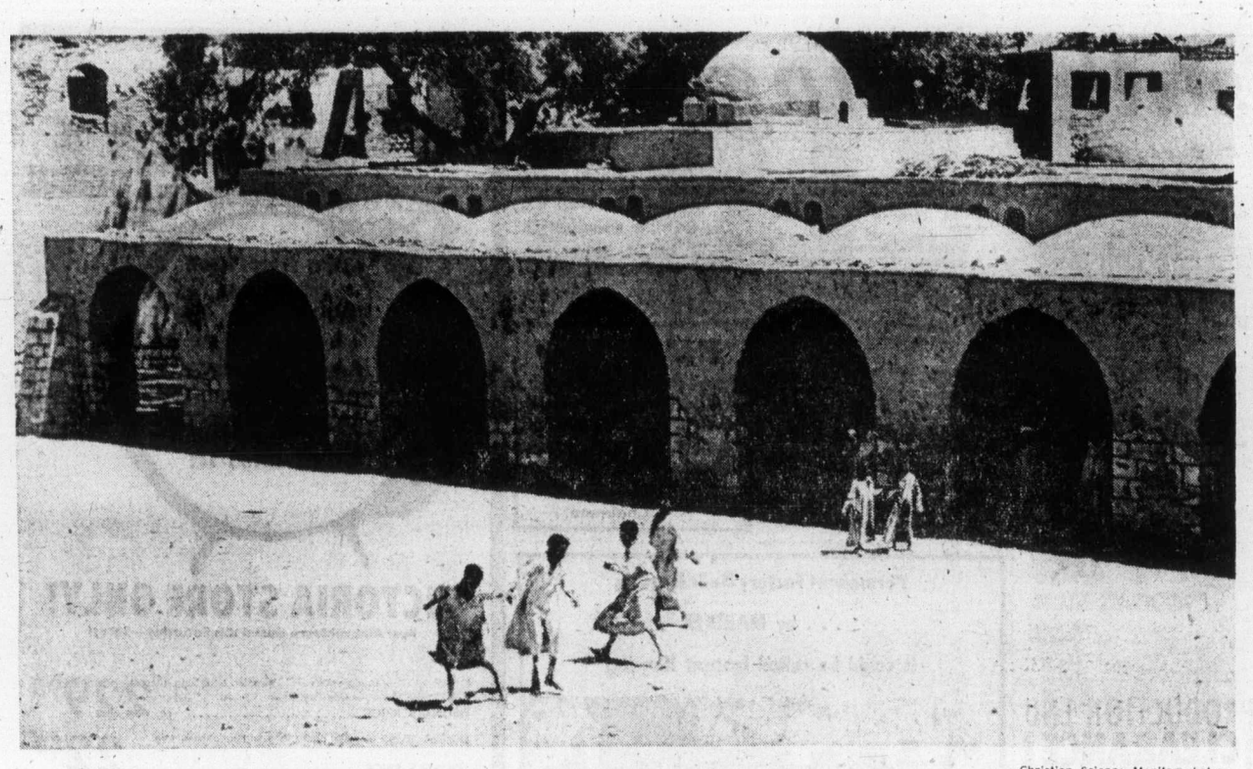

—Christian Science Monitor photos.

Arcade in New Ghourma blends in with traditional Egyptian architecture

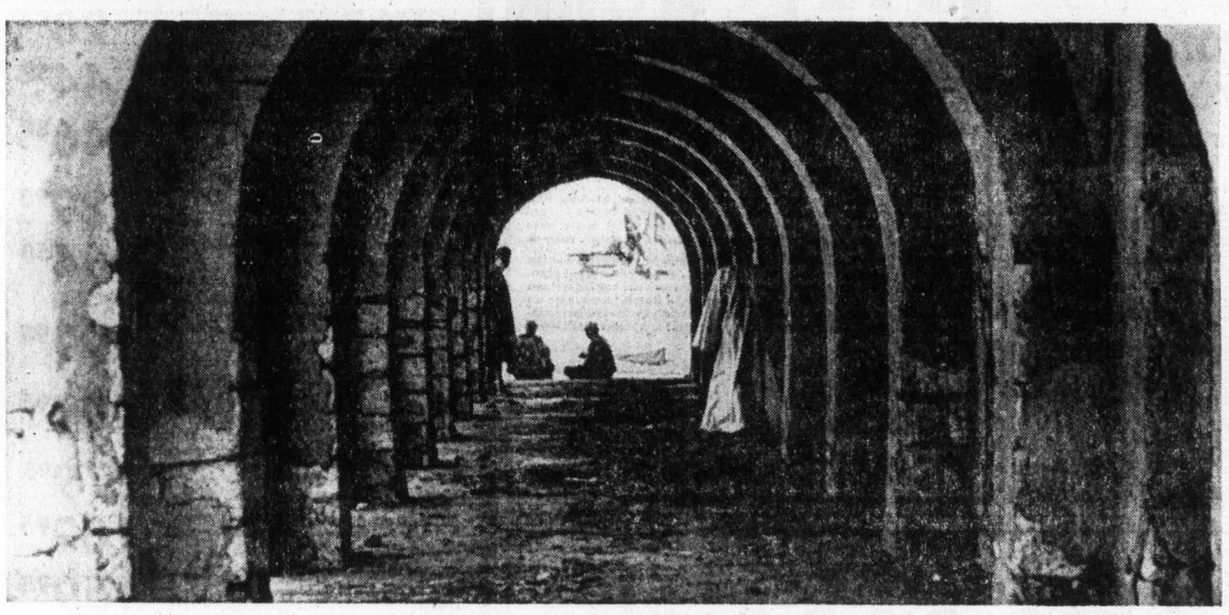

Squatters claim inside arcade of new village

Sturdy steps made of mud

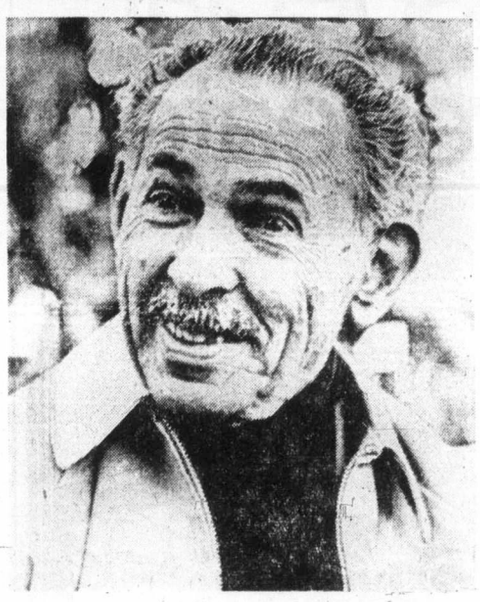

Hassan Fathy: Architect to peasants

Bouncy septuagenarian

Peasants' architect provides example

By WILLIAM MARES from Cairo

"Normally, a peasant has only one big chance in the whole of his life to choose for himself what sort of house and furniture he wants . . . to choose between beauty and ugliness."

The man who wrote these words lives today in a 15th-century Mameluke house at the base of Cairo's Citadel. Children gambol in the street below, and from the rooftop one can see all the way across the Egyptian capital to the Pyramids, rising like brown diamonds, 15 miles away.

The man is Hassan Fathy. And he is a bouncy septuagenarian architect with a bushy little moustache and a warm, brilliant smile.

While most of the architects, planners, economists, and bureaucrats of the Third World have concentrated on stuffing the flood of city immigrants into low-cost, mass-produced boxes to make way for the next wave, Fathy has been worrying about those who remain in the rural areas.

As he told fellow architect Constantine Doxiades, "My clients are the billion peasants doomed to premature death from inadequate and unsanitary housing."

In the belief that people would not flock to the cities if life in the countryside were more bearable, Fathy has devoted his life to designing cheap, durable, and attractive housing for the rural poor.

At a time when the United Nations estimates that the absolute minimum cost for a single-family dwelling with conventional materials is $1,800, Fathy has shown that he can do it for less than $500. To achieve this in his native Egypt, he came to recognize simultaneously the necessity and the beauty of mud brick.

"The architect," he once wrote, "is in a unique position to revive the peasant's faith in his own culture."

To build for the people, one must build with the people, Fathy felt. Thus he sought to renew what he called the trinity of owner, craftsman, and architect.

Thirty years ago, the Egyptian architect made his dream a reality by building a village entirely out of mud brick. It was called New Ghourna and was located across the Nile from the Egyptian town of Luxor.

After he had brought masons down from Aswan to teach brickmaking and dome construction, he set to work on the multiplicity of details. He built a fresh-water system, a theatre, pigeon towers, and airy market stalls. He built a mosque around a tree.

But Ghourna failed before it was ever given a chance to succeed. Bureaucratic jealousies, red tape, and corruption in those latter years of the constitutional monarchy in Egypt, together with the proposed residents' reluctance to live in the village, killed the project.

The people from Old Ghourna had for generations made their easy living by robbing the nearby tombs. They were not willing to exchange that life for one of hard work.

So now some of the walls of the curiously ancient-modern village are crumbling.

Squatters have made shambles out of its graceful courtyards. Fathy himself cannot bear to visit the desecrated site.

Yet there is a strong possibility that Fathy and Ghourna may in the next two years receive the attention and acclaim that they deserve. In 1976, the United Nations will hold a world conference and exposition on human settlements. First among their objectives is to find solutions to the questions of low-cost housing.

The United Nations Environment Program has already adopted a principle which incorporates most of the philosophy on which Ghourna was built. "Eco-Development" is a style of development which calls for specific solutions to the particular problems of a given region in the light of cultural as well as ecological and economic conditions.

What better example is there of the maximum use of local skills and local materials than Ghourna with its local masons and mud bricks? Ghourna embodies an idea whose time has come.

QUALITY—CUSTOM MADE
PICTURE FRAMES
384-1511
Beacon Gifts—249 Cook

SECRETARY NEEDED IMMEDIATELY!
Position requires experienced in mortgaging, shorthand and some real estate. Excellent working conditions.
Apply in own handwriting to Victoria Press, Box 618.

EXPERT SWIMMING INSTRUCTION
FOR ALL AGES
SPECIALIZED ADULT COURSES
Don't let another day go by without feeling safe and sure in the water.
Enroll Now for September-October Series
PHONE 477-6521
PACIFIC SWIM SCHOOL
1669 Pear Street 477-6521

New deadline

A mid-November deadline for spring grants from the department of human resources has been set by the Capital Region advisory committee for the department.

Jim Beaubien, chairman of the committee, said Wednesday night the grants would be those made to community service groups as well as the disability rights program.

He said the cut-off date would "bring some sort of order" to the current method of grant application. All applications for the department's grants in the area will pass through his committee.

FRAMECRAFT INDUSTRIES
Manufacturers of fine Picture Frames
3460 TILLICUM
Burnside Shopping Centre
Phone 388-5311
OPENING SEPT. 16
Victor Peppac, owner/operator, formerly needlepoint specialist with Little Gallery.

Sawyer Sewing Centres
CLOSED MONDAYS
Commencing Sept. 23
840 FORT ST.

James A. Field, Psychologist
Announces the relocation of his business office for the practice of Alcoholism, Marriage, Personal Counselling and Psychotherapy to
4334 Northridge Crescent
Victoria 479-1433

continuing education
A Special Programme for Adults
Basic Human Nutrition
"The science of food, the nutrients and other substances therein, their actions, interaction and balance in relation to health and disease and the process by which the organism ingests, digests, absorbs, transports, utilizes and excretes food substances."
This definition of nutrition, and consideration of the social aspects of the science of nutrition will be interpreted by Dr. A. J. Wood, Professor and Head, Department of Bacteriology and Biochemistry, University of Victoria.
Dr. Wood has published extensively in Bacteriology and Biochemistry. He is a former Dean of Arts and Science, University of Victoria, and Chairman of the Board, St. Joseph's Hospital.
Dr. L. B. Pett, a well known Canadian Scientist and scholar in Human Nutrition will be a guest lecturer. Dr. Pett presently resides in Victoria. His past endeavours include work in Japan, Indonesia, India and Jamaica. Dr. Pett has had over seventy scientific articles published, chiefly on nutrition.
Thursdays, beginning September 26, 7:30—9:00 p.m.; 10 sessions, Clearihue 204. Fee $15. To register call the Division of Continuing Education 477-6911, Locals 802-804.

charge it or chargex
SOLES ARE BACK . . .
FOR BACK TO COLLEGE
our buyers are constantly searching the market for young, young fashions that are fresh and unusual... we think these S.R.O's, Bandolinos and Savallinosa are just what you're looking for... see our complete collection of college fashion now
"Cara"
by S.R.O. of Spain
black buffalo
teak buffalo
green buffalo
red buffalo
(crepe sole)
26.95
"Sergio"
by Bandolino
black calf
teak calf
tobacco calf
26.95
Ingledew's
for the great names in fashion
IN VICTORIA — 749 YATES ST.

August entries still coming in

August entries are still trickling into the King Fisherman office.

Weigh-in stations are asked to make sure that all August entries are in the mail by this weekend or they will be left out of the awards and hidden weight draw for that month.

Latest King Fisherman entries:

COHO

Pedder Bay Marina

C. Irvine, 672 Grenville; 14.8, Strip Teaser.

Ed McIldoon, 469 Lampson; 11.0, Strip Teaser.

Mike Renaud, 1002 Walema Place; 11.0, Anchovie.

Ken Mort, Mammouth Lake, California; 10.8, green hoochie.

N. C. Martin, 2632 Sooke Road; 10.0, minnow.

E. C. Conarroe, 1848 Fairburn Drive; 10.0, 10.0, Anchovie.

Glen Garrioch, 470 Dressier; 10.0, Strip Teaser.

Paul La Point, 735 Rockheights; 10.0, Strip Teaser and minnow.

Glen Rasmussen, 567 Bunker; 9.8, Buzz Bomb.

Dr. Burback, 2923 Oriole; 9.8, Anchovie.

M. Larocque, 3348 Hazelwood; 8.8, Buzz Bomb.

Mike Patterson, 207 Hart Road; 8.0, Strip Teaser and white hoochie.

A. J. McDonald, 3770 Duke Road; 7.8, Tomic Plug.

H. A. F. McAdam, 4296 Tyndall; 7.0, minnow.

Jack Hume, 1710 Cedar Hill Cross Road; 6.0, Super Strip Teaser.

Walter Burford, 1537 Belcher; 5.8, minnow.

A. Petford, 174 Helmcken; 5.0, minnow.

G. Dahmke, 480 Forward Drive; 5.0, Strip Teaser.

Cheanuh Marina

F. Pereira, 2837 Knotty Pine; 14.0, 12.8, 7.8, 7.0, 6.0, Anchovie.

Mike Keen, 412 Walter; 13.0, Beechey Head, Strip Teaser.

Stan Carnell, Sidney; 12.8, 5.8, 5.4, Beechey Head, Strip Teaser.

J. B. Watt, 372 Lagoon; 12.8, 8.8, Beechey Head, Anchovie.

Matt Simpson, 2697 Peatt Road; 12.0, Church Rock, minnow.

Vic Dawson, Slugget Road; 12.0, Becher Bay, herring.

Gary Ralfs, 1230 Craigflower; 11.6, Beechey Head, Anchovie.

N. J. MacDonald, 2958 Earl Grey; 11.0, Beechey Head, Strip Teaser.

Steve Godo, 2331 Howard; 11.0, Beechey Head, minnow.

Burt Meek, 1104 Hilda; 10.13, 6.0, 9.0, 8.8, Race Rocks and Church Rock, Anchovie and minnow.

Art Archer, 3225 Happy Valley; 10.8, 5.8, 5.0, Church Rock, Strip Teaser.

Wally Ormiston, 611 Kelly Road; 10.0, 8.4, 7.8, 5.0, Church Rock, Anchovie.

Bill Leadbeater, 645 Baxter; 10.4, Beechey Head, Anchovie.

George Bevis, 2056 Frederick Norris Place; 10.0, 8.0, 8.0, Race Rocks, Anchovie.

David LeGrand, 1318 Moorgreen Place; 10.0, Beechey Head, Anchovie.

Harold Hemstad, 649 Baxter; 10.0, Becher Bay, minnow.

Leslie Godo, 2331 Howard; 10.0, 8.8, 6.8, Beechey Head, minnow.

John Zukowski, 521 Hallsor Drive; 9.12, Becher Bay, Anchovie.

R. F. Peterson, 3360 Summer Crescent; 9.12, Church Rock, Anchovie.

Barry Phill, Thornhill Crescent; 8.8, Beechey Head, minnow.

Phil Hale, 887 Tillicum; 8.8, 8.0, 7.8, 7.0, Becher Bay, minnow teaser.

Donald N. Weber, Swan Hills, Alberta; 8.2, Becher Bay, minnow.

Bruce Wood, 1816 Laval; 8.0, Beechey Head, minnow.

Frank Lochovsky, 1991 Joan Crescent; 7.10, Beechey Head, Anchovies.

Ed Hamilton, Sidney; 7.8, 5.8, Swirl Bay, Anchovies.

Ron Warren, 999 Ridgeway; 8.0, Becher Bay, Strip Teaser.

E. Yarwood, 1147 Quadra; 8.0, Beecher Bay, minnow.

W. S. Bull, 530 West Bay Terrace; 8.0, Becher Bay, bucktail.

Doug Casey, 635 Jadel Drive; 8.0, Beechey Head, Strip Teaser.

H. Williams, 1785 Richardson; 7.8, Beechey Head, minnow.

J. L. Luksic, 1270 Bay; 7.8, Beechey Head, Strip Teaser.

A. R. Vasconcellor, Carmel, California; 7.8, Church Rock, Strip Teaser.

Art Moysychyn, 1760 Mortimer; 6.0, 7.8, Beechey Head, Sportsman Strip.

Jack C. Semenowich, 2905 Mount Wells Drive; 7.8, 6.0, Beechey Head, minnow.

Tim Fox, 543 Lindon; 7.0, Beechey Head, Anchovie.

Doug Casey, 635 Jadel Drive; 7.0, Beechey Head, Strip Teaser.

Jack McKane, 1712 Teakwood; 7.0, 5.0, Beechey Head, Strip Teaser.

Larry Biggs, 2523 Asquith; 6.8, 5.1, Becher Bay, Anchovie.

R. Cantelon, 1917 Leyns; 6.4, Beechey Head, Strip Teaser.

Dean Forsythe, 3881 Olivia Place; 5.9, Secretary Island, Strip Teaser.

Roger Rioux, 121 Virago Crescent; 5.4, Church Rock, minnow.

R. Phillips, 4162 Oakridge Crescent; 5.0, Donaldson Island, minnow.

W. Penner, 496 Owens; 5.0, Trap Shack, Strip Teaser.

Read Island Store

Reg Wilson, Hankot Bay; 12.13, 6.12, Whale Passage and bullock Point, minnow and green hoochie.

Barry Kruger, Olympia, Washington; 8.8, Pencil Pass, hoochie.

SPRING CHINOOK

Pedder Bay Marina

Walter Burford, 1537 Belcher; 26.8, 5.0, minnow.

L. Champoux, 3569 Happy Valley Road; 26.0, Anchovie.

Jack Moerike, 942 Dunford; 21.5, Super Minnow Teaser.

F. Olap, 4056 Ebony Place; 15.8, 9.8, minnow.

Jack Lyall, 2590 Blackwood; 16.8, Strip Teaser.

B. March, 439 Durban; 12.0, Flashtail.

Brian Megrath, 2837 Quadra; 11.5, Strip Teaser.

J. P. Kennedy, 2063 Frederick Norris; 11.0, minnow.

Lottery to raise funds for crippled children

Lt.-Gov. Walter Owen will be the first Lucky Leo Lottery ticketholder Monday when he opens ticket sales for a province-wide lottery to raise funds for crippled children.

The lottery, organized by the B.C. Lions Society for Crippled Children, is offering a total of $127,000 in prize money, with a top prize of $100,000 and many cash runner-up prizes.

Since 1947, when the B.C. Lions Society was formed as a registered charitable organization, the largest transportation system in Canada has been developed for crippled children.

Summer camps to assist young cripples' rehabilitation were started, along with extra accommodation and recreation facilities and increased direct patient care throughout the province.

The secondary goal of the lottery is to raise funds, through a 25 per cent commission on ticket sales, for programs sponsored in B.C. by the Lions clubs and other service organizations.

Tickets will be on sale from Monday to Jan. 15, 1975, in major stores and shopping centres, and the final draw for $100,000 will be held on St. Valentine's Day, Feb. 14, 1975.

Nursing mothers help milk bank

VANCOUVER (CP) — At least 50 ounces of mother's milk is being shipped to nine-month-old Wesley Barraclough of Kimberley to supplement his diet which is restricted be allergies. Shelley Clark, who set up the volunteer Mothers' Milk Bank of Western Canada earlier this year, said the bank now has 50 ounces and more nursing women have offered to help.

PRODUCTION END CLEARANCE '74 REINELLS
Next to Red Lion Inn
WORLD of PLEASURE

She sails from Victoria's front door right into Seattle's.

Take the downtown to downtown route.
You can beat the long drives and traffic with us. You can also forget about the uncertainty of getting your car on the ferry. Because you can reserve both car space and a state room on the Princess Marguerite. And along with all these extras, you'll have a beautifully scenic trip.
Leave Downtown Victoria 6:00 p.m. Arrive Downtown Seattle 10:00 p.m.
Leave Downtown Seattle 8:45 a.m. Arrive Downtown Victoria 12:45 p.m.
For reservations and information - 385-7771
CP Rail

"THANK YOU"
from Project 17,200+ (World Vision) on behalf of children. $330,000 in! Because you cared — you shared.
T. Sweatman
Chairman.

Permanent Factory Built Housing
. . . by MARINER
It could be called Instant Housing

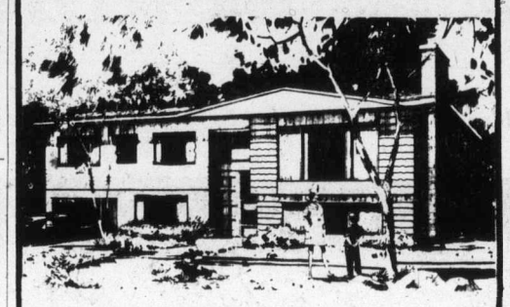

In its modern factory located in Penticton, MARINER HOMES can build a complete home in a matter of weeks.
MARINER HOMES offers one of the largest selections of practical floor plans, exterior finishes and attractive options available in Canada . . . and because of factory construction there's a large scale saving to the home owner. On-site costs as well as time of construction is drastically reduced.
The CSA has given official recognition to homes built by MARINER and this total package certification covers structural work, electrical work, and plumbing, plus CSA approval of engineered structural systems and heating systems installed by MARINER. There's Central Mortgage & Housing acceptance too which makes you eligible for a CMHC mortgage as well as conventional financing. If you'd like to be the owner of a superior home at a substantially lower cost, contact
WAGON TRAIN HOMES LTD.
666 Granderson Road
Phone 478-8343
AFTER HOURS:
LARRY KUFFLER 478-5301
ROC HILTON 478-8978

Sears
Hurry in! This special offer cannot be repeated

'Olympia' Wilton rugs
179.98
8'3"×11'4"

Works of art. Interpreting age-old designs with contemporary flair. These stunning area rugs are densely woven on a Wilton loom of lush, wool-like 100% Evlan® acrylic. A luxuriously soft and resilient fibre renowned for its richness of color, durability and ease of maintenance. 3 patterns shown. a-Center Medallion b-Geometric c-Persian Square. And they're yours in a host of the richest colors imaginable! Gold, Ivory, Regal Blue and Red. See for yourself why the finest traditions simply cannot be forgotten! 37R 024 504.

Sears Floorcoverings (37) Phone Enquiries: 388-9111
Advertised Price in effect through Saturday, September 21.

Just say 'Charge it' on your convenient Sears All-Purpose Account

Simpsons-Sears Ltd.

Sears Hillside: 3190 Shelbourne Street. Lots of Free Parking . . . No Tickets, No Time Limit. (13,37)

THE ORIGINAL
Many stores have copied our Midnight Sale, but no one has ever equalled Young's. This is our biggest sale.
DON'T MISS IT!

VICTORIA STORE ONLY!
Port Alberni Store closed this Saturday—Sorry!

KLH Model 33 — Loudspeakers — 12" woofer. Mfg. Sugg. List 329.95 pair. Demo — One Pair Only.
YOUNG'S PRICE ..... pr. 229.95

PIONEER SE-205. Popular priced Pioneer Headphones. Mfg. Sugg. List 29.95.
YOUNG'S PRICE 22.88

MK6 — Mini Headphone Extension Cord and volume control box. Compare at 12.95.
YOUNG'S PRICE 3.99

PIONEER SE-305. Pioneer's Most Popular Headphones. Limited Quantity. Mfg. Sugg. List 39.95.
YOUNG'S PRICE 28.88

KOSS HV-1-A. New improved open air Headphones from the world's leading maker. Mfg. Sugg. List 54.95.
YOUNG'S PRICE 44.50

PIONEER SE505 Deluxe Headphones — Volume and tone controls. Mfg. Sugg. List 69.95. Limited Stock.
YOUNG'S PRICE 46.88

CREATIVE IC-12 Economy Loudspeakers, for remote applications and 4-channel use. 6"x3", genuine walnut cabinet — black grilles. Mfg. Sugg. List 149.95.
YOUNG'S PRICE ..... pr. 89.95

KOSS PRO-4-AA Headphones — DEMO's — One Pair ONLY. Mfg. Sugg. List 80.00.
YOUNG'S PRICE 64.50

KLH Model 17 and 17X (X version has brown grille cloth). This is probably the finest speaker ever sold in this price range — certainly it is the biggest selling speaker we've ever sold. 10"x2". Mfg. Sugg. List Price 270 pair.
YOUNG'S PRICE ..... pr. 199.95

KLH Model 5 Loudspeakers — 12" woofer, 2"x5", mid-range and ¾" tweeter. A fabulous speaker — DEMO. One pair ONLY. Mfg. Sugg. List 660.00 pair.
YOUNG'S PRICE ..... pr. 499.95

PIONEER HR-9000 — AM/FM/FM-stereo — w/amplifier and 8-track record/playback deck. Includes two 2-way walnut speaker systems. One Only. Mfg. Sugg. List 349.95.
YOUNG'S PRICE 279.95

ALTEC 891V Loudspeakers — 12" woofer, 1" tweeter. Woodgrain vinyl cabinet. Reg. 299.95. One Pair Only.
YOUNG'S PRICE ..... pr. 189.95

PIONEER CT-3131 Cassette Deck. USED. 30-day warranty. Mfg. Sugg. List Price 257.50.
USED 159.95

CREATIVE IC-21H Loudspeakers. 12"x7", mid-range horn 3"x2". Creative's Newest Model! Mfg. Sugg. List Price 399.95.
YOUNG'S PRICE 249.95

SANSUI AU-555 Amplifier. 52 watts RMS — separate tone controls for each channel
USED 159.95

TOSHIBA PT-490 Dolby-Auto-Reverse Tape Deck. Superb Performance. Limited Stock. Mfg. Sugg. List Price 399.95.
YOUNG'S PRICE 299.95

10 A.M. DOOR CRASHERS
FAMOUS MAKE CASSETTES
c-30 19¢ c-60 39¢
Limited quantities—10 percustomer

CREATIVE IC-30 — The BLOCKBUSTER speaker — Turn it up and you'll loose your lease! 15"x5"x3"x1" — complete with smoked glass tops. Mfg. Sugg. List Price 799.95 pair. One Pair Only.
YOUNG'S PRICE ..... pr. 399.95

CREATIVE IC-25 Loudspeakers — Lab-Monitor Series. 12"x5"x-1" dome. Incl Speaker Stands. Mfg. Sugg. List Price 599.95 pair.
YOUNG'S PRICE ..... pr. 299.95

J.V.C. Modular Stereo-AM/FM/FM-stereo w/built-in turntable (BSR) and 2 matched speakers. Compare at $350.
YOUNG'S PRICE 249.95

IMPEX AM/FM/FM Stereo—50 watt RMS receiver—walnut case — tuning meter. Mfg. Sugg. List Price 389.95.
YOUNG'S PRICE 229.95

TOSHIBA SB-500 Amplifier — 30 watts RMS. Variable high point tone control system. (MFR.) Woodgrain case. Mfg. Sugg. List Price 329.95.
YOUNG'S PRICE 199.95

CONNOISSEUR BD-2 Belt-Drive Turntable. DEMO—One Only. Mfg. Sugg. List Price 139.95 without cartridge.
YOUNG'S PRICE 94.50

DBX Compression Expanders — Model 117. Makes any quality stereo "Come Alive." Mfg. Sugg. List Price 235.00.
YOUNG'S PRICE 189.95

PE (Built by DUAL) 3015 Turntable with Deluxe Walnut Base-Hinged Dust Cover and Magnetic Cartridge. Variable speed adjustment and full counterweight — anti-skating. Total Mfg. Sugg. List Price 217.90.
YOUNG'S PRICE 149.95

TOSHIBA SY 404 Four-Channel Demodulator. Use with any Matrix (SQ+QS) 4-chanhel amp. or receiver to convert to CD-4. Mfg. Sugg. List Price 159.95.
YOUNG'S PRICE 119.95

JVC CD4 Demodulator — Similar to above. DEMO. One Only. Mfg. Sugg. List Price 179.95.
YOUNG'S PRICE 109.95

TOSHIBA SA-500 —Demo Units — Two Only. This unit is the older style with black knobs — otherwise identical to the SA-500 receivers advertised elsewhere in this Ad. 70 watts RMS —AM/FM/FM-stereo. Mfg. Sugg. List Price 459.95. ONE ONLY.
SOLD!

PIONEER PL15D Belt-Drive Turntable with auto return and shut-off. Includes Impex MC-12E Magnetic Cartridge. Total Mfg. Sugg. List Price 229.90.
YOUNG'S PRICE ..... comp. 169.95

TOSHIBA SA-304 Four-Channel Receiver. 60 watts RMS (15"x-4")—AM/FM/FM-stereo. Mfg. Sugg. List Price 459.95. Limited quantity.
YOUNG'S PRICE 299.95

PROCOM/GARRARD 70 Module with Walnut Base Cover and Shure M93E Magnetic Cartridge. Total Mfg. Sugg. List Price 157.35.
YOUNG'S PRICE 99.95

KLH Model 28 Loudspeakers. Three 10" woofers three 2" tweeters. Reflective type enclosures. Complete with pedestal stands. Mfg. Sugg. List Price 990.00.
YOUNG'S PRICE 749.95

TOSHIBA CT-800D Car 8-Track Stereo — Electronic Music Sensing Fast Forward — (MOS). Our Most Popular Car Unit at 129.95.
YOUNG'S PRICE 84.50

MIDNIGHT MADNESS SALE

This photo was taken just prior to our last midnight madness sale. No — we did NOT pay all our friends to pose! The line-up started at 6:30 a.m. last time — so come early and don't miss the bargains!

ONE DAY ONLY, SAT. SEPT. 14
OPEN 10 A.M. TO MIDNIGHT

INCREDIBLE —

Never before have we sold a component stereo system at such a low price — yet still cover it with our 5-Year Written Guarantee! You get a good AM/FM and FM Stereo Tuner, Switchable AFC, Slide Controls and a built-in 8-Track Player. Add a Glenburn (Made in England) Turntable with full-size Platter (**not** a mini-changer), Cue Lever, High Quality Ceramic Cartridge, Walnut Grain and Ebony Base, Tinted Dust Cover and Two S-B1 Wide Range Speakers and you have a Sound System that's hard to beat for the money. This unit is ideal for students or anyone on a budget — looking for good sound value.

Compare at 230.00 to 250.00.
Backed by Our 5-Year Written Guarantee!
YOUNG'S PRICE
179.95

PIONEER SX-424 AM/FM Stereo Receiver — An excellent Value — 24 watts RMS. Mfg. Sugg. List Price 259.95. One only.
YOUNG'S PRICE **189.95**

SUPERSCOPE R-350 AM/FM Stereo Receiver — 50 Watts RMS — Excellent FM Push-Buttons. Mfg. Sugg. List Price 319.95. Limited Stock.
YOUNG'S PRICE **199.95**

TOSHIBA SA-500 AM/FM Stereo Receiver — 70 Watts RMS — New Styling — One of our most popular receivers. Mfg. Sugg. List Price 459.95.
YOUNG'S PRICE **299.95**

PIONEER CT-4141 — A Dolby Cassette Deck — Push-Button Controls — Excellent Frequency Response — Dependable Pioneer Quality. Mfg. Sugg. List Price 299.95.
YOUNG'S PRICE **229.95**

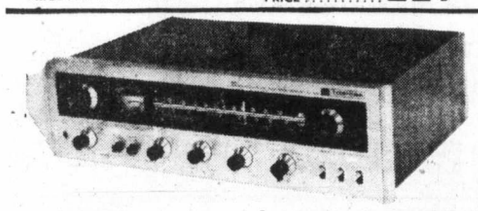

THIS IS THE LOWEST WE HAVE EVER SOLD OUR MOST POPULAR STEREO PACKAGE. You get a Toshiba SA-300 Stereo Receiver with 28 watts RMS Power, and a Fine FM Tuner — A Garrard SL-70 Turntable with Shure M93-ED Cartridge, damped Cueing, Anti-skating, Base and Cover and 2 Deluxe Creative IC-19 3-way Loudspeakers — genuine walnut veneer, 10" woofer, 4" Mid-range and 2" tweeter. **Full Mfg. Sugg. List Price is 724.85. Our normal Discount Price on this Package would be 529.95 — But it is on at Super Special — TODAY ONLY**
YOUNG'S PRICE **449.95**

The 29.95 NOVUS Mathbox.

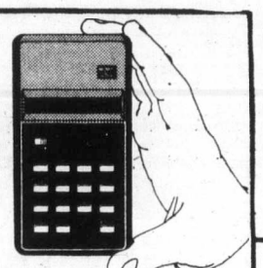

The calculator your budget's been waiting for.

The Novus Mathbox. With more features than you might imagine in a package so small.

* Add, subtract, multiply, divide.
* Bright, easy-to-read, 6-digit display.
* Shirt pocket size (2"x5"x 7/8").
* A weight of just 5-oz.
* Inexpensive 9-volt battery (not incl.).

YOUNG'S PRICE **29.95**

PIONEER PL-10 Turntable — Hinged Cover — 2-speed belt-drive. Mfg. Sugg. List Price 129.95 without cartridge.
YOUNG'S PRICE **99.95**

KLH-708 Remote Loudspeakers — small compact — 4" wide range speakers — Demo. Mfg. Sugg. List Price 79.95 pair. ONE Pair only.
YOUNG'S PRICE **49.95**

KLH — Model 6 Loudspeakers — a Classic Loudspeaker at a phenomenal price — ONE Pair Only — Demos. Mfg. Sugg. List Price 440.00.
YOUNG'S PRICE **249.95**

GLENBURN AT-105 Automatic Turntable with Base, Cover and Shure M81C Cartridge. Compare at 89.95.
YOUNG'S PRICE **44.50**

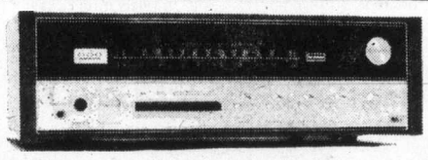

FANTASTIC VALUE — You'll have to hear it to believe it! The Impex 2250 Stereo Receiver is made for us in Japan. By buying direct we can eliminate costs and importer's profit. This means better value for you. Check it out. You get an Impex 2250 Receiver, genuine walnut cabinet — tuning meter — high filter — tape monitor switch — AFC — AM/FM/FM-Stereo — 2 micro volt sensitivity — 50 watts RMS honest power. A Garrard 70 Turntable with dampend cueing, full counterweight, anti-skating adjustment and a Shure M93E Cartridge, Base and Cover, too, with Two Creative IC-21 Loudspeakers — 12" woofer, 6" Mid-range and 2½" tweeter, in real Walnut veneer cabinets. **Full Mfg. Sugg. List Price 914.80. Our normal Discount Price on this package would be 599.95. BUT FOR ONE DAY ONLY We have a limited quantity at**
YOUNG'S PRICE **499.95**

TOSHIBA PT-470 — Dolbyized Cassette Deck with MQS. Mfg. Sugg. List Price 319.95.
YOUNG'S PRICE **239.95**

P.I. Bases for DUAL 1211, 1214, 1216, 1218. ELAC. 620—Genuine Walnut. NO DEALERS.
YOUNG'S PRICE **4.95**

AGS L-600 Stereo Receiver—AM/FM/FM-MPX—8-Track Tape Player. Mfg. Sugg. List Price 109.95.
YOUNG'S PRICE **69.95**

TOSHIBA SB-300 Amplifier — 34 watts RMS. An outstanding unit. Mfg. Sugg. List Price 239.95.
YOUNG'S PRICE **149.95**

TDK 7" 1800! Super Dynamic Tape — the world's best tape. Mfg. Sugg. List Price 8.99. Limited Stock. No Dealers.
YOUNG'S PRICE **5.78**

TANDBERG 3341X Single Motor Tape Deck — Step up to the world's finest. Mfg. Sugg. List Price 585.00.
YOUNG'S PRICE **499.95**

DUAL 1218 — Turntable with Delixe Walnut Base, Hinged Dust Cover and Shure M91ED Magnetic Cartridge. Two Only. Demos. Mfg. Sugg. List Price 277.40.
YOUNG'S PRICE **189.95**

DUAL 1216 — Record Changer with Walnut Base, hinged cover and Magnetic Cartridge. One Only — Demo. Mfg. Sugg. List Price 227.90.
YOUNG'S PRICE **149.95**

COME IN AND MEET Roy DeVries, the man from Toshiba—Here All Day!

KLH 80 Headphones — Mfg. in Austria for KLH by AKG, the world's leading maker of Headphones. Superb is the only word. Mfg. Sugg. List 59.50. One Pair Only.
YOUNG'S PRICE **39.95**

LESA ATT-4 Turntable — This table had the best cueing system we've ever seen —so-o-o gentle, with magnetic cartridge, walnut base and cover. DEMOs. TWO ONLY. Mfg. Sugg. List Price 229.95.
YOUNG'S PRICE **129.95**

PIONEER HEADPHONE SPECIALS

		Regular	Sale
PIONEER	SE-505	69.96	46.88
PIONEER	SE-405	49.95	34.88
PIONEER	SE-305	39.95	28.88
PIONEER	SE-205	29.95	22.88

SHOP EARLY — THESE PRICES GOOD ONLY WHILE STOCK LASTS

SUPERSCOPE CD-302 Cassette Deck with built-in Dolby Noise Reduction System. Piano Key Operation — Excellent value at Mfg. Sugg. List Price 199.95.
YOUNG'S PRICE **159.95**

TOSHIBA SA-300 AM/FM Stereo Receiver — 28 watts RMS. Woodgrain cabinet — Tuning meter. Mfg. Sugg. List Price 299.95.
YOUNG'S PRICE **199.95**

ALTEC 893B Loudspeakers, 8"x2" — Demos. One pair only. Mfg. Sugg. List Price 270.00 pair.
YOUNG'S PRICE **169.95**

SUPERSCOPE T220 Tuner —Excellent performance. Mfg. Sugg. List Price 199.95.
YOUNG'S PRICE **129.95**

TOSHIBA — Open Reel Tape Deck (PT862) — Demo Units — These units as new — Full Guarantee — but have been used for demonstrations — 3 Only. Mfg. Sugg. List Price 369.95.
YOUNG'S PRICE **249.95**

DUAL 1229 — The Ultimate Automatic Turntable — complete with Deluxe Walnut Base, hinged Dust Cover and Shure M91ED cartridge. Total Mfg. List Price 354.45. COME EARLY — Very limited supply.
YOUNG'S PRICE **257.50**

DUAL 1214 — Record Changer with Walnut Base, hinged Cover and Magnetic Cartridge. Mfg. Sugg. List Price 197.90.
YOUNG'S PRICE **119.95**

PIONEER SX-838 Stereo Receiver — 100 watts RMS. 2 tuning meters — a superb unit. Mfg. Sugg. List Price 639.95. LIMITED STOCK.
YOUNG'S PRICE **499.95**

MANY UNADVERTISED SPECIALS

YOUNG'S AUDIO DEPT.
794 FORT AT BLANSHARD
Personal Shopping Only Please 382-5512

YOUNG'S COMPARATIVE PRICING POLICY

Our pricing policy is designed to protect you, our customer. All price comparisons are as accurate as possible at the time of Printing.

MSL— MANUFACTURERS' SUGGESTED LIST PRICE is the price set by the Manufacturer or Importer as being his idea of what price can fairly and reasonably be asked for the product. Where an MSL is shown, our selling price is usually lower. MSL is shown to indicate the value.

REGULAR, WAS OR WERE— Means that YOUNG'S has offered for sale, within the preceeding 12 months, this item at the comparative price shown.

VALUE— Means Young's has offered for sale, withint the preceeding 12 months, an item of similar quality — although Brand, Color, Style or Design may differ, at the price quoted.

COMPARE— Means items of similar type and quality have been generally available within the preceeding 12 months, but these items have not neessarily been offered for sale by us. Naturally, these prices reflect general value, as we cannot take into account pricing of all similar items in every store.

PIONEER CT-5151 Dolby Cassette Deck — "Radar" Lite-CRO2 + Skip Controls — An excellent machine. Mfg. List Sugg. Price 349.95.
YOUNG'S PRICE **289.95**

RIDICULOUS is the only word to describe this DEAL. All metal Dust-Bug type record cleaners. (Only 100 or so left.) First Come — First Served. Limit — 2 per person. Reg. 4.95.
YOUNG'S PRICE **1.95**

AGS STD-840 Deluxe 8-Track Deck — Similar to above but with Fast Forward and Repeat features added. Seconds. Guaranteed under our 5-year plan. Compare at 69.95. Four only.
YOUNG'S PRICE **39.95**

AGS STD-830 8-Track Tape Decks — These are slightly flawed units but only the appearance is affected. They all work fine and carry our Famous 5-Year Guarantee! Compare at 59.95.
YOUNG'S PRICE **34.50**

PIONEER HR-99 8-Track Recording Deck. A Superb Unit. Mfg. Sugg. List Price 199.95.
YOUNG'S PRICE **159.95**

SUPERSCOPE R-340 AM/FM Stereo Receiver— 24 watts RMS. Magenta dial, push-button controls. Mfg. Sugg. List 259.95. Limited Stock.
YOUNG'S PRICE **159.95**

SUPERSCOPE R-330 am/fm Stereo Receiver, 18 watts RMS, agenta dial, push buttons controls. Mfg. Sugg. List $219.95. Limited Stock.
YOUNG'S PRICE YOUNG'S PRICE **139.95**

CORAL E77 HEADPHONES with Padded Headband, acoustic base control and superb sound. Mfg. Sugg. List 39.95.
YOUNG'S PRICE **24.50**

TOSHIBA RP-112 AM-AC-DC Radio — Black Plastic Case with handle — slide rule dial and built-in AC adaptor. Good tone. Mfg. Sugg. List 29.95.
YOUNG'S PRICE **19.95**

PHASE-ONE (B+G) Head Cleaning Kits— Similar to above but for cleaning heads and rubber rollers on Tape Recorders (cassette units, too). Compare at 2.99.
YOUNG'S PRICE **1.95**

PIONEER CT-5151 — Dolbysized Cassette Deck — Damaged, front plate dented where falling speaker hit it! Unit looks bad but works good. Sold as is — without warranty. Mfg. Sugg. List 349.95.
YOUNG'S PRICE **209.95**

P.E. 3060 — P.E.'s TOP OF THE LINE TURNTABLE. Gimbal tone arm bearing, 12" platter. Fully adjustable anti-skating. Second only to the comparable DUAL 1229 (IN FACT it's built by Dual!) — But Such a PRICE! 10 ONLY — complete with Shure M91ED Cartridge. Deluxe German-made base with storage compartment and Hinged Dust Cover. Total Mfg. Sugg. List 284.90 complete.
YOUNG'S PRICE **189.95**

PHASE-ONE (B+G) Record Cleaner Kits — Consisting of 2 spray bottles of fluid and a round roller-type brush in a kit. Compare at 5.49.
YOUNG'S PRICE **2.95**

BASF — 8-Track Blanks for making your own 8-track recordings. World Famous Quality. Limited Quantity. 45-minute— Mfg. Sugg. List 3.47.
YOUNG'S PRICE **1.99**

90-minute—Mfg. Sugg. List 4.77
YOUNG'S PRICE **2.99**

ERASETTE — Completely erases cassettes for better results on re-recordings. Mfg. Sugg. List Price 19.95.
YOUNG'S PRICE **12.95**

TOSHIBA CT-814 Midget 8-Track Car Stereo — Fits where the others won't. Mfg. Sugg. List 79.95.
YOUNG'S PRICE **49.95**

PIONEER TX-9100 TUNER to match the SX-9100 above — called "the finest tuner made" by a leading Hi-Fi Magazine. Mfg. Sugg. List Price 439.95.
YOUNG'S PRICE **349.95**

PIONEER SA-9100 AMPLIFIER — 120 watts RMS. One of the most versatile amps. around. Mfg. Sugg. List Price 569.95.
YOUNG'S PRICE **449.95**

TOSHIBA PT-114 4-Channel 8-Track Decks— Play 2 or 4-channel 8-track tapes through your stereo or Quad set. Mfg. Sugg. List Price 129.95.
YOUNG'S PRICE **89.95**

IMPEX/JELCO 4C-1X — 4-Channel (CD-4) capable Magnetic Cartridge — 10-50,000 Hz. Limited Quantity. Mfg. Sugg. List 99.95.
YOUNG'S PRICE **49.95**

PROCOM HV4000 Headphones—Mfg. Sugg. List Price 29.95. While they last.
YOUNG'S PRICE **12.88**

MICRO SORBERS — Shock absorbing feet for turntables. Compare at 14.95.
YOUNG'S PRICE **8.88**

PLASTIC CASSETTE CASES — Fits all cassettes. Compare at 29c.
YOUNG'S PRICE ..... **19¢**

PE 3010T (Built by Dual) Module with Base, Cover and High Quality Ceramic Cartridge. Mfg. Sugg. List Price 125.00.
YOUNG'S PRICE **79.95**

PIONEER SX-939 — 150-watt AM/FM/FM-Stereo Receiver — Second only to the Pioneer 1010. One ONLY. Mfg. Sugg. List Price 759.95.
YOUNG'S PRICE **599.95**

Get your 5-year written stereo guarantee

Easy Credit Terms Only 10% Down

FOLLOW THIS VICTORIA ENTERTAINMENT GUIDE

BUTCHART GARDENS. OPEN EVERY DAY 9 A.M. TO 10:00 P.M. Many pleasing features combine to add to your pleasure. Regular admission at the International Entrance covers them all: Entertainment . . . Ross Fountains in their majestic "Ballet to the Stars" . . . romantic after-dark illumination . . . 6 gardens—fabulous Sunken Garden, English Rose, stately Italian, quaint Japanese, Lake and Stage Show Gardens . . . plus the Begonia Bower, Show Greenhouse, fascinating Seed and Gift Shop. Restaurant and coffee bar service available.

BUTCHART GARDENS SUGGESTS: COMBINE THEM ALL INTO ONE GRAND, THRIFTY OUTING—The Gardens by daylight . . . entertainment . . . romantic night lighting featuring the Sunken Garden, and the Ross Fountains in their majestic "Ballet to the Stars." Regular admission covers them all. For added pleasure, dine in the Floral Restaurant.

BUTCHART GARDENS ROMANTIC NIGHT LIGHTING EVERY EVENING FEATURING THE FABULOUS SUNKEN GARDEN AND THE SPECTACULAR ROSS FOUNTAINS IN THEIR MAJESTIC "BALLET TO THE STARS." — As darkness takes over, a thousand hidden lights combine with the moon and stars, the hills, trees and shrubs, lakes, lily ponds and fountains, to create a fairyland softly scented by the flowers—a spectacle so unusual, so grand it's indescribable! This alone is worth coming to see.

BUTCHART GARDENS — KNOWN THROUGHOUT THE WORLD FOR THEIR INCREDIBLE BEAUTY . . . EVER CHANGING, ALWAYS LOVELY!—Skilful planning, constant replanting, dedicated gardeners pooling their ideas and knowledge, keep them that way week after week, season after season. Developed from an old abandoned limestone quarry over half a century ago they have grown to become one of the world's most unusual, written-about, talked-about, admired attractions.

BUTCHART GARDENS FLORAL RESTAURANT — Open every day, 11 a.m. to 7:00 p.m., serving delicious lunches, afternoon teas, and delightful buffet suppers in the evening. Continuous Snack and Coffee Bar Service.

BUTCHART GARDENS SPARKLING ENTERTAINMENT, MONDAY-FRIDAY INCLUSIVE—Adding a touch of hilarity in a musical way the "Butchart Gardeners" will entertain you 1:30 to 3:30 p.m. and 5:30 to 7:30 p.m. Also color film at dusk.

SATURDAY, SUNDAY, 1 to 3 p.m.—A group of zany but very talented musicians, "The Butchart Buskers", with John Dunbar will entertain you. In the early evening, 5:30 to 7:30, the "Butchart Gardeners", adding a touch of hilarity in a musical way, will add to your pleasure. Also color film at dusk.

BUTCHART GARDENS — MOST GRACIOUS WAY TO ENTERTAIN YOUR FRIENDS. PLAN NOW!

INTRODUCTION TO SAILING CRUISE—With instructor. 3-hour tour from Inner Harbor. Tony Burton Sailing School. 383-4011.

THE OLD FORGE—Dancing six nights a week to the fabulous sounds of the Brothers Forbes in one of Canada's largest and most luxurious night clubs. Excellent late evening menu. No tables reserved after 9:00 p.m. Fridays or Saturdays, Strathcona Hotel, 919 Douglas St. 383-7137.

WIG & DICKIE THEATRE RESTAURANT — Victoria's only "Old Country Singalong" plus dining and dancing. Reservations recommended. 385-6787. Wilson Inn, 850 Blanshard.

ROYAL OAK INN SUNDAY BUFFET SUPPER — Victoria's family Inn for the best food, surroundings and service. **EVERY SUNDAY** in the **THATCH**, 5-8:30 p.m. For excellent cuisine the **STRATHMORE DINING ROOM.** Roast Beef and Specialty Steaks feature of the house. Reservations, please: 658-5231, 4680 Elk Lake Drive.

SALMON FISHING, OAK BAY SALMON CHARTERS — Experienced guides, large boats, free coffee, bait and tackle. 592-4164 or 598-3366.

When TRAVELLING Up-Island Stop at the
Millstream Inn MILL BAY
RESTAURANT—Superb Family Dining
743-5411 Open Daily, 10 a.m. to 10 p.m.
DINE & DANCE FRI. & SAT., 8:00 P.M.

OPEN SUNDAYS 5-9 P.M.
DINING WITH A DIFFERENCE
Gay Nineties Spare Rib House
WHERE KEN PEAKER
Plays Your SING-A-LONG MUSIC
A SPARKLING ATMOSPHERE for
PERSONALIZED MUSICAL HAPPENINGS
World-Famous SPARERIBS — Full Dinner Menu
825 Burdett — CHERRY BANK HOTEL — 385-5380
"They do their specialty, spare ribs very well indeed. Informal sing-a-long type of atmosphere; service leisurely." Financial Post Magazine

---

THEATRE wig & dickie RESTAURANT
Old Country Sing-a-Long & Dance
WITH ERIC, BOB & JOHNNY
Tuesday thru Saturday 6-9 p.m. - Show 9 - 2 a.m.
Come to Dinner - Beef's our Specialty
THE WILSON INN 850 Blanshard St. - Reservations 385-6787

Direct from SALT LAKE CITY
UPSTAIRS FROM WEDNESDAY
"CANDI SHOP"
Come and Boogie with Canada's
Finest All-Girl Band
NIGHTLY FROM 9:15
STARDUST
DIRECT FROM NEW YORK
"TROLLEY"
(DOWNSTAIRS)
Continental Dining
Mon.-Thurs. 7-1 p.m.
Fri.-Sat. 6-11 p.m.
1037 View Street 385-1031

CREST MOTOR INN
BUSINESSMEN'S LUNCHEON
11:30 a.m. to 3:00 p.m.
Featuring Daily Specials
PROVINCIAL DINING ROOM AND COFFEE SHOP
OPEN WEEKDAYS
7 a.m.-10 p.m.
SUNDAYS and HOLIDAYS
8 a.m.-10 p.m.
386-2421
544 BELLEVILLE ST.
Facing the Inner Harbour

G.R. PEARKES Arena 3100 TILLICUM 386-6684
PUBLIC ICE SKATING
FRIDAY
7:00-9:45 p.m.—Public
SATURDAY
Family
10:30-12 noon
1:30-3:30 p.m.—Public
8:00-10:00 p.m.—Public
SUNDAY
1:30-3:30 p.m.—Public
7:00-9:00 p.m—Public
PARENTS and TOTS
Mon., Wed., Fri.,—10-11:30 a.m.
Thurs.—1:30-3 p.m.
Learning Carts Available

Company Theatre
PROMETHEUS
SEPT. 5-14 (except 8th)
8 P.M.
University of Victoria Phoenix Theatre
HELD OVER 'TIL SEPT. 17
Tickets $2.00; Students and Senior Citizens $1.50
BOX OFFICE 477-4821
Weekdays 10 a.m.-4 p.m., Saturdays 12-4 p.m.

- Family Dining
- 90 Seat Dining Room
- Air Conditioned
- Banquet Facilities
- Block and Party Ice
- Gasoline
- Propane
- Marine Gas

OPEN 7 DAYS A WEEK
Use Your Esso or Chargex for Gas or Meals
For Reservations
652-1146
10 Miles Down Pat Bay Hwy. at Mt. Newton X Road

VINCENT HUANG AND S. HUROK PRESENTS
YO-YO-MA
18-YEAR-OLD GENIUS PHENOMINALLY ACCLAIMED CELLIST
"He played the cello so startingly well that he must be counted in the same category as Casals." — Arthur Bloomfield, San Francisco Examiner
"The cello recital he gave was of a quality to make many an older man green with envy." — Allen Hughes, The New York Times
McPHERSON PLAYHOUSE: TOMORROW
Tickets: $4.50, $5.50, $6.50
Phone 386-6121 for reservations

Dine Downtown at the
Family Restaurant
Enjoy satisfying, inexpensive "dining-out" often at SCOTT'S!
Open 24 Hours Every Day
For Your Dining Pleasure
SCOTT'S RESTAURANT
650 YATES at Douglas

VICTORIA ESCORT SERVICE
Ladies and gentlemen chosen on very exacting standards of personal appearance, good grooming, intelligence.
ROB 382-6405

CROWN INTERNATIONAL PICTURES presents
THE TEACHER
NO ADMITTANCE TO PERSONS UNDER 18
SHE CORRUPTED THE YOUTHFUL MORALITY OF AN ENTIRE SCHOOL!
HER BEST LESSONS WERE TAUGHT AFTER CLASS!
"THE TEACHER" starring ANGEL TOMPKINS
COLOR
Nightly 7 & 9
FOX CINEMA
East India Show, Sunday 3 p.m.
President's Silver Medal Best Hindu Picture.
"ANUBHAN"
Starring:
- Sanjeev Kumar
- Tanuja

(With English Subtitles)

Imperial Inn
"The Inn for all Reasons"
THE NEW
WINDSOR ROOM
Elegant dining with pleasant surroundings and a pool-side view.
for reservations — 382-2111
1961 DOUGLAS STREET

The Italian Experience
Verdi's Ristorante

Listen to the Sounds of
KEITH COOPER
(Thurs. - Sat. from 7:00)
DINE AND DANCE TO
THE BRUCE THOMPSON TRIO
(Tues. - Sat. from 8:30)

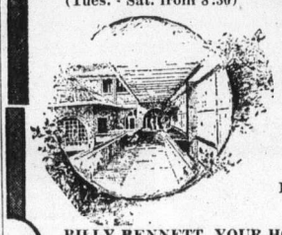

634 Humboldt
Nootka Court
Across from the Empress or Walk-through from Courtney Street
Reservations Suggested
385-3441
BILLY BENNETT, YOUR HOST, SAYS . . .
"There are only three places to eat — Verdi's, The Marina or at Home!"

HURRY ENDS TUESDAY
IT'S WAYNE ON WHEELS

JOHN WAYNE
"McQ"
Adults $2.00
Students $1.75
G. Age $1.00
Children 75c
OAK BAY
2184 OAK BAY AVE
598-2213
7:00 and 9:00
Mature Ent.
Closed Sunday

MOVIE GUIDE

The Biggest Howl Ever Unleashed!
DIGBY
THE BIGGEST DOG IN THE WORLD
CHILDREN 75c
TECHNICOLOR
CAPITOL
805 YATES—384-6811
Today and Sun. 1:40, 3:40, 5:30, 7:20, 9:20
Doors Sat. 1:00, Sun. 1:30
Mon., Tues. from 6:30 p.m.
Golden Age $1.00 anytime.

"HIGHEST RATING"—N.Y. Daily News.
Feature 1:40, 4:10, 6:40, 9:15
Last Comp. Show 9:00
RESTRICTED
"Chinatown"
ROYAL 6th WEEK
806 BROUGHTON—383-9711
Jack Nicholson Faye Dunaway
PLEASE NOTE—No film Show Mon. or Tues.

Andy Warhol's
Frankenstein
3D
"The ultimate 3-D movie. The ultimate stomach turner."
—Howard Kissel, Women's Wear Daily
4th WEEK!
A Film by PAUL MORRISSEY
Sat. and Sun. at 1:45, 3:35, 5:25, 7:10, 9:00 p.m.
Weekdays at 7:10, 9:00 p.m. only.
Warning—Many disgusting brutal scenes and sex.
—R. W. McDonald, B.C. Director.
CORONET
836 YATES ST.—383-6414

YOUR LAST CHANCE!
Where were you in '62?

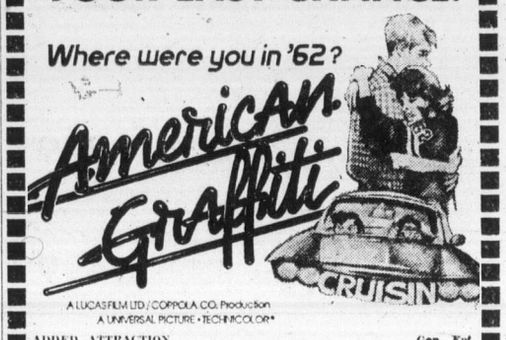

American Graffiti
CRUISIN
A LUCASFILM LTD./COPPOLA CO. Production
A UNIVERSAL PICTURE • TECHNICOLOR®
ADDED ATTRACTION Gen. Ent.
PAUL NEWMAN
"SOMETIMES A GREAT NOTION"
Mature — Warning: Frequent Swearing and Coarse Language.
R. W. McDonald
TILLICUM Drive-In
BURNSIDE AT TILLICUM—382-7391
GATES 7:15
SHOW 8:00

The Nordic invasion . . .

Little Denmark
GLEN STEVESON at the Piano
9-12 — Bastion Square Only
IN 2 LOCATIONS
312 COOK ST.
OPEN FROM
5:00 p.m. to 10:00 p.m.
31 BASTION SQ.
OPEN FROM
11:30 a.m.-2:00 p.m.
5:00 p.m.-11:00 p.m.
DELIGHTFUL DANISH and CANADIAN CUISINE

. . . a kinky, outlandish comedy masterpiece . . . more laughs per mad minute. . .
Les Wedman, Vancouver Sun
MEL BROOKS'
BLAZING SADDLES
Held over for its fourteenth hilarious week.
MATURE WARNING PARENTS
Comedy with some coarse language
R. W. McDonald
B.C. Director
NIGHTLY 7:30 and 9:30
382-5922 · Douglas & Humboldt
in Nootka Court
TOWNE Cinema

Bacchanalia
Under New Management
BLAKE and GARY
Cabaret
VICTORIA'S EXCLUSIVE ROCK CLUB
"SPRAGUE CENTRE"
383-6684, 905 Esquimalt Road
(Kitty Corner from Maverick Market)
BOOGIE TO

BOOGIE TO
"ASPARAGUS"
Back by Popular Demand
TUESDAY to SATURDAY, 9 a.m. to 2 a.m.

ANNUAL ITALIAN MUSICAL FESTIVAL
Leonardo de Vinci Centre
Saturday, September 14
Competitions 8:00 - 9:30
Dancing 9:30 - 1:00
ORCHESTRA — THE NEW FRIENDS
Admission $2.50 195 Bay Street
Reservations 385-6781
THE NEW FRIENDS RETURN TO THE FOGHORN AT THE JAMES BAY INN NEXT WEEK

James Bay Inn
Relax and Dine in the
Tiffany Dining Lounge
presenting the ultimate in dining, including the finest dishes from Italian and Canadian cuisine
featuring dancing at . . .
THE FOGHORN
The Tiffany Dining Lounge is open for lunch weekdays from 11:30 a.m.
270 Government St. Reservations 384-7151

JOHN WAYNE DEAN MARTIN PLUS **JOHN WAYNE ROBERT MITCHUM** in **EL DORADO**
General
A HAL WALLIS PRODUCTION

THE SONS OF KATIE ELDER
Mom — while you shop, here is over 4 hours of excellent children's entertainment.
FAMILY MATINEE SATURDAY and SUNDAY September 14 and 15
ALL SEATS $1.00
SHOWTIME 1:00
in Nootka Court
382-5922 · Douglas & Humboldt
TOWNE Cinema

BUSTER & BILLIE

EVERY SCHOOL HAS A GIRL LIKE BILLIE AND ALL THE BOYS KNEW HER.
ODEON 1
786 YATES STREET
383-0513
Warning: Coarse Lang., Sex and Violence.
Shows Nightly 7:10 - 9:15
Mat. Fri., Sat., Sun., 1:30-3:05-5:05

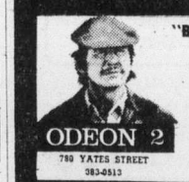

"BILLY JACK! WALKING TALL!" . . . NOW SEE
CHARLES BRONSON "MR. MAJESTYK"
ODEON 2
780 YATES STREET
383-0513
Shows—1:30 - 3:20 - 5:15 - 7:10 - 9:10
MATURE: Occasional coarse language and violence.—R. W. McDonald.
Ends Thursday

"GOULD AND SEGAL MAKE THE MOST SPARKLING ACTING TEAM SINCE — WELL, SINCE REDFORD AND NEWMAN.—William Wolf, Cue.
ELLIOTT GOULD GEORGE SEGAL
IN ROBERT ALTMAN'S
the story of two hot-on-anything guys
CALIFORNIA SPLIT
MATURE ENTERTAINMENT
HAIDA
808 YATES STREET
382-4278
Warning: Coarse and Suggestive Language.
Nightly 7:05-9:10
MAT. SAT., SUN., WED. 1:30-3:20-5:15

COUNTING HOUSE CINEMA 1
BROAD AT BROUGHTON
383-2434
Nightly 7:30 - 9:20
Mature.
Badlands

COUNTING HOUSE CINEMA 2
BROAD AT BROUGHTON
WILLIAM HOLDEN · KAY LENZ
NIGHTLY 7:25 - 9:25
BREEZY
Directed by Clint Eastwood
Mature

New-look yearbook full of old facts

OTTAWA (CP) — Did you know that what Jacques Cartier regarded in 1534 as "les diamants du Canada" were nothing more than quartz? Or that in 1971, a total of 114 spinsters over the age of 65 were married for the first time?

That information and reams more is wrapped up in the 1973 edition of the Canada Year Book, released this week.

This year, the Statistics Canada reference book has been given a new shape, size and look in order to cut costs and simplify the presentation of material.

Editor Edna Ralston said in an interview that the size of the pages was increased — to 6½ inches by 9¾ inches, compared with six by nine inches in 1972 — in an effort "to reduce the weight of the thing."

"The thing" now weighs in at about 3¾ pounds, about a pound less than the 1972 edition.

Although the number of pages have been cut by about 500 to 1,000, Mrs. Ralston said that the amount of text remains nearly the same.

The reduction was made possible by increasing the page size, switching to a photocopying printing process that squeezes more, yet larger-sized, letters on a page and by a cut in the number of graphs and charts.

Many charts that appeared in older editions of the book have been combined, others have been condensed and some have been dropped altogether.

Mrs. Ralston said total cost of printing the 20,000 English copies and 7,500 French copies will be about the same as last year, about $320,000. Of the total, about 15,000 are usually sold. The rest are given away.

Cost of the 1973 year book is up 50 per cent, to $9 a copy. Last year, books could be bought in hard cover for $6 and in paperback for $4. There were no paperbacks printed this year.

Mrs. Ralston said the statistics bureau will wait to see how many complaints they get before deciding whether to publish in paperback again next year.

Magnificent...

Antonio's
fine cuisine
OPEN TUES.-SUN. inclusive
From 6:00 p.m.
383-7014
No. 2 Centennial Square
Next to the McPherson

ESQUIMALT
SPORTS CENTRE
ROLLER SKATING
TONIGHT
7:30-10 p.m.
SKATE RENTALS AVAILABLE

AT THE MARINA

Dine and Dance to the Sounds of
IRU LANG TRIO
And The Songs of
RUTH STEED
Famous For Our . . .
ALASKA KING CRAB LEGS
For Reservations
598-4511
The BENNETT Family
OAKBAY
MARINA Restaurant

KUNG FU
The Chinese Art of Self-defence
Instructed by
Master Raymond Leung
715 Johnson St., Victoria
Tel. 384-4922
Sun. Through Thurs.
6:30-9 p.m.
Mon., Wed., Sat. 1-3 p.m.
New members Welcome!

JOHN MINSHALL PRESENTS
MON. and TUES.
SEPT. 16 and 17, 8:30
SPECIAL MATINEE
Tues., Sept. 17 at 4:30
The most popular musical theatre production in Canadian History — THE TORONTO STAR

ROYAL THEATRE
Tickets available at McPherson Box Office, 386-6121 Arena Box Office 384 1522 $6, $5 $4. Children and Golden Age ½ Price at Matinee only

ART SALE
THIS WEEKEND ONLY!
SATURDAY, SEPT 14—11 a.m.-11 p.m.; SUN., SEPT. 15—11 a.m.-7 p.m.
SHERATON LANDMARK - VANCOUVER
1100 Robson St., Tel: 687-0511
ART ON YOUR WALLS IS LIKE MONEY IN THE BANK
OVER 500 ORIGINAL OIL PAINTINGS $20.00 to
OVER 200 SOFA SIZED PAINTINGS $80.00
Magnificent Landscapes, Florals that come alive, still lifes, exciting Seascapes, Boats and Harbors, Abstracts, Portraits. Every size for every wall, 8x10, 12x16, 16 x 20, 12 x 24, 20 x 24, 24 x 36, 24 x 48, 30 x 40, 36 x 36.
ORIGINAL ENAMELS and PERSIAN OIL from $23.00
Lithographs and Original Graphics of World Famous Artists including Chagall, Picasso, Dali, Liberman, Kossonogi, Moskowitz, Miro, Raymond, Wachenhauser, Purcell, and Maurice.
All custom framed & double matted $29.00 to $49.00
Some higher
Personal Cheques ● BankAmericard ● Master Charge
INTERNATIONAL ART CORP. "Canada's Leading Art Liquidator"

Discover the New World of the
Westwind International Motor Inn
Make reservations for
LONDON DINING LOUNGE
Open Daily 5:30
SUNDAY FAMILY DINING
From 5:30—10:30 p.m.
BUSINESS LUNCHEONS
Mon.—Fri. 11:30—1:30
OPENING SOON
THE "PIT STOP" CABARET
741 Goldstream Ave. Highway 1A 478-8334
Things are happening at the Westwind!

ESQUIMALT MUNICIPAL
SPORTS CENTRE
1151 Esquimalt Road 386-3261
Opening Night Winter
ICE SKATING
Friday, Sept. 20th
8:15 to 10:00 P.M.
SPECIAL DOOR PRIZE DRAWS
Seasons Free Skating Pass—Value Over $100
WEDNESDAY 12:30 p.m. - 2:00 p.m. Tiny Tots and Parents. 3:30 p.m. - 5:00 p.m. Schools.
FRIDAY 7:30 - 10:00 p.m. Student Jamboree.
SATURDAY 10:30 a.m. - 12 noon Family Skating. 2:00 - 4:00 p.m. Public. 8:15 - 10:00 p.m. Student Jamboree.
SUNDAY 2:00 - 4:00 p.m. Public. 8:15 - 10:00 p.m. Adults Only.
Skate Rentals and Sharpening Available

AUDUBON WILDLIFE FILMS
— Twenty-Ninth Season —
NEWCOMBE AUDITORIUM
BRITISH COLUMBIA PROVINCIAL MUSEUM
(south entrance, off Superior Street)
Evenings: 8:00 p.m. Saturday Matinee: 2:30 p.m.
Friday and Saturday, September 27 and 28, 1974; Fran William Hall, "Small World".
Friday and Saturday, October 25 and 26, 1974; Richard Kern, "Florida's Cypress Sanctuary; "Fisheating Creek".
Friday and Saturday, December 6 and 7, 1974; Chess Lyons, "Guatemala—Halfway to Heaven".
Friday and Saturday, Jan. 31 and Feb. 1, 1975. San Schippers and Henk Kegel "Wild Animals" (Animaux Sauvages) (Africa).
February 28 and March 1, 1975; Roy Coy, "Wandering Through Florida".

Season Tickets, Adults	$4.00
Season Tickets, Students	2.00
Matinee Season Tickets, Adults	3.50
Matinee Season Tickets, Students	1.50

Obtainable From:
Gift Shop, Provincial Museum: 384-4125
Dogwood Gift Shoppe, Ltd., 2180 Oak Bay Ave., 598-3712
The Book Nook, 10 Centennial Square, 386-0813

Rooftop dining

The Parrot House
The Parrot House Restaurant presents a delightful new experience in dining, serving gourmet and popular dishes in a delightful atmosphere with a full-circle panorama of the city, sea, and mountains.
Open Monday to Saturday for Luncheon and Dinner
Chateau Victoria

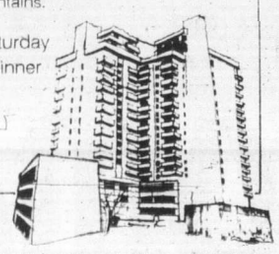

740 BURDETT AVENUE / TELEPHONE 382-9258

curtain's going up
BASTION THEATRE
... ON ANOTHER EXCITING NEW SEASON!
74-75 SUBSCRIPTION SERIES
BRINGING YOU TOP FLIGHT ENTERTAINMENT!
6 GREAT SHOWS FOR THE PRICE OF ONLY 5 ALL FOR AS LITTLE AS $15

THE FOURPOSTER . . . by JAN DE HARTOG
If you're married, if you ever were married or even if you are thinking of getting married, YOU'LL JUST LOVE THIS SHOW! From first chuckle to the helpless laughter that follows, from a moist-eyed beginning to the final flowing of honest tears, you'll enjoy every minute of this brilliant, charming, disarming imaginative stage condensation of a darling couples thirty five years of conjugal life and love. A delightful, completely satisfying entertainment experience.
OCTOBER 18—26

BUTLEY . . . by SIMON GRAY
You'll revel in every minute of this London and Broadway comedy sensation, with its anguish garnishing its laughter — as a University Don's piercing wit and rapier riposte camouflage his confusion and despair upon learning that he has been rejected by both his wife and his best friend on the same day. He's a sort of super anti-hero, and this literate comedy with a heart reveals him, tattered, battered and adrift from his moorings.
JANUARY 31 to FEBRUARY 8

A DOLL'S HOUSE . . . by HENRIK IBSEN
Nora, heedless and happy, dances the tarantella, secure in her husbands love — fitting snugly and smugly into his well-ordered life. Then comes awakening and the rush of pride in personal integrity and individual responsibility — her dramatic declaration of independence! An escalation of the battle of the sexes that began with Adam and Eve — and continues in the era of liberation.
NOVEMBER 8 — 16

LIKE FATHER LIKE FUN . . . by ERIC NICOL
The sophisticated, successful syndicated Vancouver columnist turned playwright has penned this fast, furious, funny, free-wheeling tour-de-force convulsing in its riotously comic complications — yet managing to be whimisical, witty and wise too. After a long run at Toronto's elegant Royal Alexandra Theatre, it went on to Broadway — and now it's Victoria's to laugh and laugh and laugh, ad-hilarium.
MARCH 7 — 15.

ARSENIC AND OLD LACE . . . by JOSEPH KESSELRING
Here's one of the most celebrated comedies of American dramaturgy's vintage years. It's a benign yet entirely compelling melodrama with laughs galore built-in, with murder served up prettily on a lace doily — and all the while, two loveable looney old ladies preside over a gallery of spine-chilling eccentrics — leaving us wondering, "what do they do with the bodies of their late gentlemen lodgers?"
DECEMBER 27 to JANUARY 4

THE FANTASTICKS . . . by TOM JONES and HARVEY SCHMIDT.
Here's the most completely original fabulously funny really refreshing and totally captivating musical show in the long hit-rich history of the modern English-speaking stage. It seems to have run forever in New York — and everywhere else too! — This is a No. 1, 14 carat entertainment for your money.
APRIL 4 — 12.

SUBSCRIBERS ENJOY THESE BENEFITS
- You NEVER have to stand in line
- Your tickets are mailed to you
- You have the same seats for each Subscription attraction.
- You have the first chance to buy tickets for all shows that are not on subscription.
- You will enjoy priority on planning theatre parties.
- You may exchange your tickets for another performance if you cannot attend your usual one WITHOUT ANY SERVICE CHARGE.

AND JUST LOOK AT THESE BONUS ATTRACTIONS — FOR WHICH SUBSCRIBERS ARE GUARANTEED TICKET PRIORITY
- Tom Kneebone and Dianah Christie in REVUE October 28-30
- Tony Van Bridge as G. K. CHESTERTON February 12 — 13
- Patrick Crean as RUDYARD KIPLING March 19-20

WE'VE ADDED ANOTHER 1675 SEATS . . . . BUT!
YOU CAN BET THEY WON'T LAST LONG . . . . . SO –
SUBSCRIBE NOW!

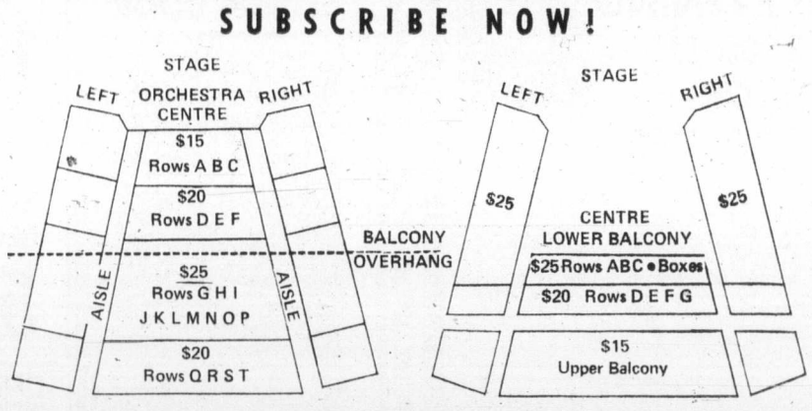

SUBSCRIPTION ORDER FORM 1974-75
SUBSCRIBING IS SAVING!
ONE PLAY FREE, DIVIDENDS AND BONUSES TO SUBSCRIBERS!

For Six Great Plays Your Own	Single Ticket Price	Single Ticket Price 6 Plays	Subscription Price 6 Plays	You Save
Reserved Seat	$5.00	$30.00	$25.00	$5.00
	$4.00	$24.00	$20.00	$4.00
	$3.00	$18.00	$15.00	$3.00
PLUS	$2.00	$12.00	$ 7.50	$4.50

SPECIAL BONUS ATTRACTION DISCOUNTS
PLEASE PRINT
Miss. Mrs. Mr. ☐ New ☐ Renew ☐ Adult ☐ Other
Initials Surname
Street Apt.
City Postal Code
Telephone (home) Business
I enclose a cheque/money order for $
payable to BASTION THEATRE
Please charge my ACCOUNT: ☐ EATONS ☐ CHARGEX ☐ MASTERCHARGE
No. Expiry Date
Bank
Signature

ORDER NOW!
INDICATE THE SHOW YOU PREFER (1st & 2nd CHOICE)
No. of SUBSCRIPTIONS
@ $25.00
@ $20.00
@ $15.00
@ $ 7.50 Student
@ $ 7.50 Senior Citizen
PREVIEW NIGHTS
@ $10.00 Adult
@ $ 5.00 Student
BONUS ATTRACTIONS/SUBSCRIBERS SAVE 25% $1.50 OFF
@ $ 3.50 Kneebone Christie
@ $ 3.50 Tony Van Bridge
@ $ 3.50 Paddy Crean
TOTAL
STROLLERS CLUB/ 6 SHOWS/SEATS FOR THE PRICE OF 5
@ $20.00 'SHOW CARDS'
MAIL TO: SUBSCRIPTION
BASTION THEATRE COMPANY
30 BASTION SQUARE VICTORIA, B.C.
V8W 1H9 ● 385-7822

SAVE TIME AND MONEY BY USING THIS ORDER FORM

Crosby
. . . end for pipe

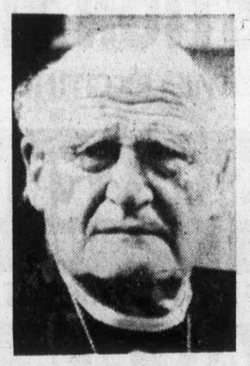

Ramsey
. . . religion revival

NAMES in the NEWS

That Rachel will go far

SEATTLE, Wash. — **Rachel Anna Morland**, born on a ferryboat from Winslow to Seattle, chose the right run.

The crew of the ferry Spokane calls the 5:50 a.m. trip the "hospital special," because many of the regular commuters are nurses and other medical employees due for the 7 a.m. shift at Seattle hospitals.

When Rachel's mother, **Brook Ann Morland**, realized she was about to give birth, Crewman **Bill Haffie** scrambled around and in no time he had nurses assisting with the birth. Rachel came out a healthy, noisy, eight pounds, four ounces.

□

SPOKANE, Wash. — **Bing Crosby** has given up pipe-smoking because of lung problems he suffered in January. That's not the only reason. "It was a nuisance — what a nuisance," Crosby said. "All those pipe cleaners and paraphernalia it takes to keep it going."

□

LONDON — Dr. **Michael Ramsey**, the Archbishop of Canterbury, foresees a revival of religion in the Western world, in a book published recently. In the book, Canterbury Pilgrims, the head of the Anglican church surveys his 13-year primacy prior to his retirement this November.

□

NEW YORK — **Hattie Thomas** took one child to school and went home with two. Mrs. Thomas sat down to rest after taking her daughter **Beverly** to the school, and suddenly went into labor. With the help of a teacher and two policemen, she gave birth to a healthy baby boy.

□

MONTREAL — **Robert Samson**, sentenced last week to 60 days in prison for contempt of court, has been dismissed from his post as a constable of the force, an RCMP spokesman said.

LAS VEGAS, Nev. — Tennis hustler **Bobby Riggs** is donating the $25,000 he won in a bet with daredevil **Evel Knievel** to a group promoting the use of the language Esperanto. Riggs won the wager by riding a motorcycle from here to Twin Falls, Idaho, in 72 hours and arriving before Knievel staged his attempt to ride across the Snake River in his Skycycle.

□

DES MOINES, Iowa — Living near the 14th hole of the Waveland Park golf course meant a lot of free golf balls for **Dave Proctor**. It also meant a lot a broken windows and the chance of getting smacked on the head by an errant ball. To eliminate the hazard, the Des Moines park board has voted to construct a huge net at the back of Proctor's house.

Mortgages may go up

By BOB DOUGLAS

OTTAWA (CP) — Housing mortgage rates are unlikely to drop for some months, say top builders and mortgage lenders, and, in fact, may rise.

This is contrary to predictions earlier this year that mortgage rates would level off or drop by October.

Ernest Assaly, president of the Housing and Urban Development Association of Canada, says rates may start climbing again in the next few months.

However, top bank economists suggest the outlook may improve next year with mortgage rates falling slightly. Some say inflationary pressures will ease and others look for changes in other interest rates encouraging investors to put more money into mortgages.

At the same time, real estate experts and money lenders agree that the amount of mortgage money available remains tight.

Interest rates for first mortgages now are about 12 per cent, a 3 per cent increase in the last 18 months. The high interest rates and the shortage of mortgage money have helped dampen demand for single-family homes, in some cases driving down prices.

Assaly said in an interview this week Canadians are lucky that mortgage rates are only 12 per cent. They were as high as 15 per cent in some countries, such as Britain.

United States mortgage rates, though, are about 2 per cent lower than in Canada.

The HUDAC president suggester that if Canadian rates follow world economic trends, they will rise.

Many people are waiting for mortgage rates to go down before buying, he said. "But I don't think they are going to go down."

Doug Peters, vice-president and chief economist for the Toronto-Dominion Bank, said in a telephone interview from Toronto that mortgage rates are most likely to stay at current levels for months.

He said rates will probably ease in the next year but not significantly. He indicated inflation might slow a bit next year, affecting interest rates.

Forrest Rogers, senior economist with the Bank of Nova Scotia, said he expects mortgage rates to remain at about 12 per cent until the beginning of the year. But they would probably decline some by next June.

The bank economist said short-term interest rates will probably drop 2 or 3 per cent in the coming year as fewer people borrow money for short periods.

Mortgage rates would be affected by this to a certain extent. With the economy slackening, funds would likely move to longer-term investments like mortgages.

fall floor event right now!
OPEN EVERY DAY 'TIL 9 INCLUDING SUNDAY
mandel FLOOR COVERINGS
on Douglas opposite Woodward's
382-8276

STOMPIN' TOM CONNORS
IN CONCERT
CANADA'S NO 1 COUNTRY ENTERTAINER
8 P.M.
ROYAL THEATRE, VICTORIA
SUNDAY, SEPT. 22, 1974
Tickets: $5.00, $4.00, $3.00
Advance tickets available at Memorial Arena and McPherson Playhouse

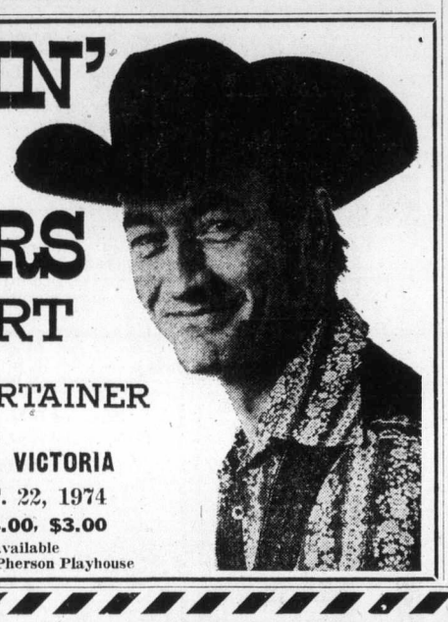

A.K. GEE'S
WORLD ADVENTURE TOURS
23rd Season—1974-75
Presents a Series of 10 Fascinating Travel Films in Gorgeous Color
All narrated by their producers in person
McPHERSON PLAYHOUSE
2 complete series at 6 and 8:30 p.m.

- SWINGING OLD LONDON — Nicol Smith — Sat., Sept. 28
- FRENCH RIVIERA — Robin Williams — Thurs., Oct. 3
- ITALY — Dick Reddy — Wed., Oct. 30
- THE NEW KOREA — Ken Armstrong — Mon., Nov. 18
- ALPINE WORLD U.S.A. — Eric Pavel — Tues., Dec. 3
- PORTUGAL — Jonathan Hagar — Wed., Jan. 15
- THE HIGH SIERRAS — Dewitt Jones — Mon., Feb. 10
- SWITZERLAND — Willis Butler — Tues., Feb. 18
- MOUNTAIN TRAILS — Don Cooper (The Hilarious "Lumberjack") — Mon., March 17
- HUNGARY — Sherilyn Mentes — Tues., April 1

Season Tickets (10 Films) $16.50, $15.50, $13.75
At Theatre Box Office, Ph: 386-6121
Prospectus Mailed on Request
BE AN ARMCHAIR TRAVELLER—IT'S FUN!

FAMILY FUN
Get your family together with a Hammond. You'll all enjoy it.
Hammond Organ Studios — 3400 Douglas, 388-9177
Hammond Organ Studios

AFTERNOON AND EVENING CLASSES IN INTERIOR DECORATING

Joseph Egoyan

Once again the fascinating study of interior decorating will be introduced to you by theoretical and practical analysis. These lectures will be held above the store and also supplemented by on-location studies in selected homes, including a visit at the residence of Mr. Egoyan to discuss the problems arising in furniture arrangement, color schemes, lighting effects, drapery and carpet selection, and proper use of pictures and accessories.

Mr. Joseph Egoyan, B.A., Ed., your instructor, is well qualified with extensive theoretical and practical knowledge. He is a graduate from the Art Institute of Chicago and the California College of Arts and Crafts; has taught at Oakland Tech High, Calif.; the American College in Cairo, and the Evening Adult Education program in Victoria. In addition, he has a wealth of practical experiences in retail field as proprietor of Ego Arts Gallery in Cairo for five years, and Ego Interiors in Victoria for twelve years. Mr. Egoyan is also a qualified artist and has exhibited his art works in a number of one-man shows in the U.A.R., and U.S.A. He won the first prize in the Vancouver Island Jury Show at the Art Gallery of Victoria, also a one-man art show theme "BIRDS" was displayed at the B.C. Provincial Museum, which was on display at Burnaby Art Gallery and is now at Ego Interiors.

For the past nine years this course in interior decorating has been given by Mr. Egoyan on the basis of twice yearly in three separate classes weekly. At an average of 20 students in each class, almost a thousand students have taken the course to date. THE CLASSES WILL BE HELD WEDNESDAY AFTERNOONS FROM 1 TO 2:30 P.M., AND ALSO EVENINGS ON MONDAY OR WEDNESDAY, 7:30 TO 9 P.M.

CLASSES START SEPTEMBER 23 AND 25 AT EGO INTERIORS. TOTAL COST OF EIGHT LECTURES ONCE A WEEK, $20.00.

For Further Information, Call in Person or Phone

ego interiors
1028 FORT ST. (near Cook)
Business Phone: 382-3200
Evenings: 477-2017

CROSS OVER THE BRIDGE FOR

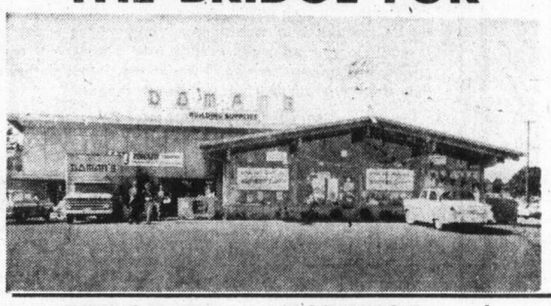

DOMAN'S GIANT CARPET ROLL END SALE
WHERE YOU ALWAYS SAVE!

ARBORITE or FORMICA
THE IDEAL COUNTER TOPPING FOR BARS, KITCHENS, BATHROOMS.
4 x 8 SHEETS
PRESENT STOCK ONLY
SAVE $$$ AT 16.95 Sheet

INSTALL A COMBINATION STORM AND SCREEN DOOR

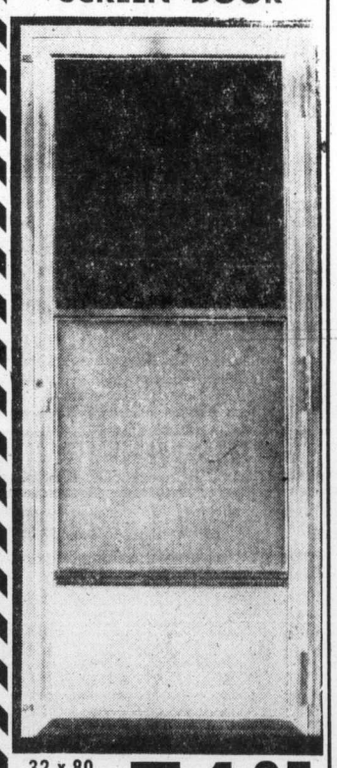

32 x 80
34 x 80
36 x 80
SAFETY GLASS
51.95 EACH

POLY-PLUS THE MODERN LAUNDRY TUB
19.95 Each

12 x 12 Ornamental SCREEN BLOCKS
55¢ Each

FIBREGLASS INSULATION
100 Sq. Ft. Roll 2½"
6.95 Each

27"x18" MATS
Ideal for cars, kitchens and many more uses.
1.59 Each

PAINT ROLLER SETS
Reg. 1.89 Each 1.49

Stocks Must be Reduced
No Lay-Aways
CARPET DEPT.

LYNNWOOD PLUSH	Reg.	SALE
Few Rolls Left	15.95	8.95
1 Only Plush Bittersweet, 12' x 15'	319.00	160.00
1 Only Plush Bittersweet Gold, 12' x 8'5"	178.95	89.76
1 Only Plush Bittersweet Gold, 12' x 18'10"	400.50	200.88
1 Only Brown, 12' x 23'3"	494.45	248.00
1 Only Frosted Willow, 12' x 27'4"	581.22	290.60
1 Only Frosted Willow, 12' x 8'2"	173.70	87.12
1 Only Gold, 12' x 8'	170.19	85.36
1 Only Plush Green, 12' x 9'6"	202.08	101.14
1 Only Plush Green, 12'x7'9"	164.75	82.64
1 Only Ice Green, 12' x 7'9"	164.75	82.64
1 Only Ice Green, 12' x 17'	361.58	173.36
1 Only Blue, 12' x 6'	129.35	64.88
1 Only Blue, 12' x 3'	63.80	32.00
1 Only Blue, 12' x 8'4"	177.20	88.88
1 Only Blue, 12' x 5'10"	124.09	62.24
1 Only Cranberry, 12' x 21'2"	450.10	225.75
1 Only Honeycomb, 12' x 8'10"	187.89	94.24
1 Only Honeycomb, 12' x 14'9"	299.54	150.24
1 Only Plush Honeycomb, 12' x 17'1"	361.58	181.36
1 Only Plush Honeycomb, 12' x 12'6"	265.88	133.36
1 Only Plush Honeycomb, 12" x 16'6"	350.90	176.00
1 Only Gold Shag, 12' x 18'1"	288.11	215.25
1 Only Maltese Red, 12' x 10'	105.00	80.00
1 Only Titan Green, 12' x 8'11"	132.00	95.00
1 Only Nylon Loop Gold, 12' x 22'	264.50	154.60
1 Only Titan Orange, 12' x 8'9"	118.50	55.50
1 Only Gold Shag, 12' x 10'4"	148.00	82.40
1 Only Nylon Loop Green-Blue 12' x 9'5"	113.50	85.00

DOMAN'S ALSO HAVE A GOOD SELECTION OF LINO

ROOFING SHINGLES
210-lb. Sq. Butt 19.95 Sq. Covers 100 Sq. Ft.
BLACK AND SANDLEWOOD ONLY

DOMAN'S STILL HAVE FANTASTIC SAVINGS ON WALL PANELS

DOMCO VINYL ASBESTOS FLOOR TILE 12 x 12
26¢ ea.

CERAMIC TILE
15% Off Regular Price

LUMBER

SPECIALS	6'0"
1 x 3 - S4S	27¢
1 x 4 - S4S	30¢
1 x 6 - Resawn	56¢
1 x 8 - Resawn	70¢
2 x 2 - S4S	42¢
2 x 3 - S4S	44¢
2 x 4 - S4S	60¢
2 x 6 - S4S	90¢
2 x 8 - S4S	1.20

2 x 4–92 5/8 Economy STUDS Bundle of 10 4.99

Pre-Hung DOOR UNITS
28", 30", 32" WIDE; 80" HIGH
ASSEMBLE, READY TO INSTALL.
23.95 EACH
As above with Passage or Privacy Set 29.95 each

BATHTUB SHOWER ENCLOSURES
SLIDING DOOR OPAQUE SCREEN.
FITS NORMAL BATH.
Quantities Very Limited 29.95 EACH

90-lb. ROLLED ROOFING 8.95 ROLL Black Only

CHARGEX WELCOMED OR USE OUR CONVENIENT CREDIT ACCOUNT
DOMAN'S
280 BAY STREET Just Over Point Ellice Bridge 386-2151
OPEN MONDAY THROUGH SATURDAY 7:30-5:30

The Daily Colonist.

Victoria, B.C., Saturday, Sept. 14, 1974 Page Twenty-Five

France reeling from inflation

PARIS (UPI) — Mrs. Genevieve Villancourt from working-class east Paris has a truck driver husband and three children to feed.

"A year ago they expected meat — beef or lamb — each dinnertime and they usually got it," she said. "Now it is more often chicken or stew, or something with cheese. I watch the prices very carefully before I buy.

"It is unbelievable how everything has gone up — from the kids' shoes to all types of foods."

France was a latecomer in the inflation stakes but is now desperately battling soaring prices just as are its European neighbors, Britain, Italy and Spain.

"We are facing a rate of inflation which, if allowed to go on, will have a destructive effect on business and on the French nation," said Jean-Pierre Fourcade, the finance minister.

Industrial prices alone shot up 17.4 per cent this year to the end of July, Parisians are particularly hard hit because prices were high already in this tourist-oriented city.

A man's haircut costs at least $3.50. A typist's lunch averages $5. A year ago, half a dozen eggs cost 52 cents — now they are 55 cents.

During the same period, round steak increased from $2.08 a pound to $2.73, bacon went up from $2.84 a pound to $3.54, corn oil for cooking went from 73 cents a quart in August, 1973, to more than $1.45 today.

The government has just launched a "brake on prices" campaign. Under a voluntary 90-day scheme, 200,000 of France's 800,000 shopkeepers agreed to cut prices of specified goods by five per cent.

During September the articles concerned will be school supplies, children's clothing and food including cheese, sausages, ham and coffee. The target in October will be household utensils and in November textiles and adult clothing.

National body needed in education—Dailly

Education Minister Eileen Dailly says a co-ordinating agency is needed to pull together the efforts of the 10 education departments across Canada.

Ms. Dailly made the statement Friday on her return from a three-day conference of provincial education ministers in St. John's, Nfld.

Asked if provincial pressure might be brought to bear on the federal government for creation of an education ministry, she said, "I don't see that push at this time."

She said she had "mixed feelings" about the creation of a federal education department. "Constitutionally the provinces do have jurisdiction," she said. "I'm not ready to make any definite statement on my feelings on that.

"I do think that there should be a co-ordinating agency, though," she said.

The council of ministers of education "at this time can deal pretty well" with education matters shared by the provinces. She said the ministers discussed manpower, research, finances and other topics related to education at the Newfoundland conference.

"If we have a consensus on something we think is of national value, we make arrangements to visit the federal ministers involved," she said.

Ms. Dailly was elected to the council's executive.

Drop trustees, report suggests

Elimination of school board trustees from community college councils has been recommended by the provincial government's community college task force.

The task force's final report, containing 110 recommendations, was released Friday by Education Minister Eileen Dailly.

The report recommends that community colleges be governed by a 15-member board, 10 members appointed by the provincial government and five elected by college teachers, students and support staff.

School trustees, who now make up about half of college councils, would no longer be members, according to the report. School board representatives would sit on nominating committees that would help choose five of the government appointees.

Mrs. Dailly wouldn't comment on all the report but said the proposed composition of the board "seems to be a good structure."

The 14-member task force, appointed last November, recommends that four new community colleges be opened in the province.

Jail no good – Gregory

'Addicts are sick'

Victoria Police Chief J. F. Gregory, president of the Canadian Association of Chiefs of Police, said Thursday that heroin addicts should be treated as sick people rather than as criminals, even if they are trafficking to support their habit.

Gregory, recently elected to the national position, said addicts should be treated in medical institutions rather than jails.

Speaking during taping of the BCTV show Capital Comment, scheduled for viewing this weekend, Gregory said it was easy to catch addicts but implied it did little to ease the actual drug problem.

He said swift detection and speedy prosecution of those near the top of the drug trade circle-would do far more but that detection is hampered by some laws, particularly the new Privacy Act, which makes it difficult for police to obtain permission to wiretap and forces them to tell the subject of the tap that will take place within 90 days.

Taiwan envoy assassinated

TEGUCIGALPA, Honduras (UPI) — The ambassador of Taiwan, Kuo-Pjng yu, was assassinated Friday by a man who fired four shots at his passing automobile, police said.

A former embassy chauffeur, Juan Jose Ferera, 26, who was dismissed four days earlier, was named by police as a suspect, but remained at large.

U.S. Air Force leaves base

BANGKOK (AP) — The United States Air Force has pulled out of Thailand's Takhli air base for the second time in three years. The withdrawal is part of a scheduled force reduction that has cut U.S. troop strength in Thailand to 27,500 from about 40,000 a year ago.

fall floor event right now!
OPEN EVERY DAY 'TIL 9 INCLUDING SUNDAY
mandel FLOOR COVERINGS
on Douglas opposite Woodward's
382-8276

TREE CARE CORNER
Question: Last winter I lost a tall tree in a storm. Is there anything I can do to protect my remaining trees?
Answer: A general practice is to have such trees topped; but first of all an assessment should be made of the following factors. Exposure to wind, crown density, leverage, trunk strength, root anchorage and soil drainage.
"The problem solvers"
479-8525 GREENLEAVES 386-1611
TREE SERVICES LTD.

FAMILY FUN
Get your family together with a Hammond. You'll all enjoy it.
Hammond Organ Studios — 3400 Douglas, 388-9177
Hammond Organ Studios

Notice of Public Hearing

OTTAWA, SEPTEMBER 9, 1974

(ISSUE No. 1)
VANCOUVER, B.C.
OCTOBER, 22, 1974, 9:30 A.M.

The Canadian Radio-Television Commission will hold a public hearing at the Hotel Vancouver, 900 Georgia Street, West, Vancouver, B.C. to consider the following matters:

VICTORIA, B.C.
CFAX Radio 1070 Limited, 620 View Street, Victoria, B.C.
Application for renewal of its broadcasting licence for CFAX Victoria, B.C. expiring March 31, 1975.
Location where the application may be examined: C-FAX Main Office, 6th Floor, 620 View Street, Victoria, B.C.

VICTORIA, B.C.
Capital Broadcasting System Limited, 1450 Douglas Street, Victoria, B.C.
Application for renewal of its broadcasting licence for CKDA Victoria, B.C. expiring March 31, 1975.
Location where the aplication may be examined: Capital Broadcasting System Limited, 1450 Douglas Street, Victoria, B.C.

VICTORIA, B.C.
Capital Broadcasting System Limited, Douglas Hotel, 1450 Douglas Street, Victoria, B.C. V8W 2S5.
Application for renewal of its broadcasting licence for CFMS-FM Victoria, B.C. expiring March 31, 1975.
Location where the application may be examined 1450 Douglas Street, Victoria, B.C.

VICTORIA, B.C.
CHEK-TV Limited, 7850 Enterprise Street, Burnaby, B.C.
Application for renewal of its broadcasting licence for CHEK-TV Victoria, B.C. expiring January 9, 1975.
Location where the application may be examined: CHEK-TV Studios, 3693 Epsom Drive, Saanich, B.C.

INFORMATION ON APPLICATIONS AND HEARING

Right to comment: Are you interested in an application mentioned in this notice? If so, you can submit an intervention to support, modify or oppose the application. To do so follow this procedure:
- Send a copy of your comments to the applicant by registered mail or personal delivery to be received on or before October 7, 1974.
- Send another copy to the CRTC to be received by this same date.
- Be sure to attach your postal or messenger receipt to the copy for the Director-General of Licensing of the CRTC, giving proof that the applicant has received his copy.

Viewing of documents: Anyone can view the applications at either the office of the CRTC, 100 Metcalfe Street, Room 1607, Ottawa, Ont., or at the local address given in this notice for examination of the application.

Procedure at Hearings: Read the CRTC Rules of procedure to find out the rights and obligations of the parties to a hearing. Copies are available from Information Canada.

Information: For additional information on the applications at the hearing, please contact the CRTC in writing or by phone 613-992-6240 or 996-2294.

GUY LEFEBVRE,
Director-General of Licensing.
CRTC — Public Notice 1974-45

Canadian Radio-Television Commission
Conseil de la Radio-Télévision Canadienne

SERVING VANCOUVER ISLAND
Sands
WE CARE
Dedicated to Service
Sensible Prices
SANDS FUNERAL CHAPELS
Your six community Chapels. Independent, Family Owned and Controlled. Sands since 1912.
A DIVISION OF SANDS
INTERNATIONAL FLIGHT CARE
Specializing in shipping to or from anywhere. Call collect.
REMOVAL AND MEMORIAL SERVICE
Covering Vancouver Island
Call Collect
A DIVISION OF SANDS
VICTORIA, 388-5155
SIDNEY, 656-2932
COLWOOD, 478-3821
DUNCAN, 746-2213
NANAIMO, 753-2032
LADYSMITH, 245-2331

PANELLING
HOME IMPROVEMENTS
FLOOR COVERINGS
... THAT'S OUR BUSINESS!

Consistent with our policy of passing on lower prices to our customers we offer these TREMENDOUS SAVINGS
We have purchased a new stock of panelling at the lowest prices possible.

MAHOGANY
ALL No. 1 PANELS
Light - Medium-Dark. Ideal for rumpus rooms. Compare this low price — 4 x 8 Sheet, each 4.49

SOMETHING SPECIAL IN PANELLING
Hardboard backing for economy. Woodgrain for beauty. Duffowne Pecan, Dundee Oak, Hickory and Walnut.
THESE ARE TOP GRADE PANELS, 4 x 8 Sheet, each 5.45

PECAN SERIES
ALL No. 1 PANELS — Saddle Pecan, Honey Pecan, Golden Pecan Butternut Pecan and Auburn Pecan. Rich and warm embossed woodgrain. 4 x 8 Sheet, each 6.89

PORTSMOUTH PANELS
ALL No. 1 PANELS — For that "old planking" rustic look; rich tones of moss, hemp and charcoal. 4x8 Sheet, each 9.95

PLANET SERIES
"Out of this World" — Sun is light and warm, Venus is dark and cool. ALL No. 1 PANELS. 4 x 8 Sheet, each 4.95

STOCKADE
Embossed woodgrain in brown, grey and white woodtones. 4.95

BURLAP PANELS
Home-spun texture and "feel" of woven burlap. Colorful pumpkin, sand, avocado. 4.95

VINYL SHIELD
ALL NO. 1 PANELS — Woodgrain patterns: Old Bronze Elm, Bleached Elm, Old Russet Elm and Pecan wood.
COMPARE THIS LOW PRICE 4 x 8 Sheet, each 4.95

¾" CABINET MATERIAL
For the home furniture maker. All sheets are 4 x 8 x ¾". Lumber and plywood core.
THIS WEEK'S SPECIAL
KNOTTY PINE — Regular price 28.95 25.95
ROTARY MAHOGANY 26.95
RIBBON MAHOGANY 29.95
ELM 28.95. ASH 44.95. TEAK 54.95.

PINEHILL
Bold dramatic Winter Bark; glowing, warm Autumn Gold. This is the pick of the lot. NO SECONDS. 4 x 8 Sheet, each 13.95

PECAN WOOD
Rich woodgrain. For any room. No. 1 PANELS. 4 x 8 Sheet, each 5.55

¼" ROTARY MAHOGANY
No. 1 waterproof glue. Ideal for boat builders, furniture makers, etc. Beautiful grain and pattern. SHEET 8.15

5/32" PARTICLE BOARD
Great for basement lining. CASHWAY SAVING Sheet 2.25

CARPET
SAXONY SHAG
A hard-wearing 100% nylon plush shag in 3 great colors. MANUFACTURER'S SUGGESTED PRICE 13.95 sq. yd. CASHWAY, sq. yd. 9.95
FUNTASTIC SHAG
A mid-length shag in the 3 popular colors. Easy care nylon — makes cleaning a breeze. MANUFACTURER'S SUGGESTED PRICE 9.95 sq. yd. CASHWAY, sq. yd. 6.95

CEILING TILE
First quality Johns-Manville 16" x 32" Ceiling Tiles. SPECIAL PRICE Ctn. of 64 Sq. Ft. 14.50
ALSO AT A SPECIAL PRICE 12" x 12" Tiles Ctn. 11.50

FLOOR TILES and ROLL GOODS
A grand array of patterns and colors in 12"x12" tiles. Both self-sticking and dry-back in these tiles. CASHWAY SAVINGS, each 29¢
Still a large selection of room size "no-wax" Vinyl Flooring at real CASHWAY SAVINGS. Mfg. Sugg. up to 13.95 sq. yd. CASHWAY AS LOW AS, Sq. Yd. 3.99

What is a "SCOTCH POT"?
It's a chimney pot. Hand moulded in Scotland. Stops smoking fireplaces. You can install it yourself. Be ready for those cool winter evenings. LIMITED SUPPLY — SPECIAL AT CASHWAY Only 29.88

PRE-HUNG DOORS
All sizes in stock. Each 25.95
(Passage sets extra)

PLYWOOD
SANDED Degrade
¾" — 4 x 8 9.95
½" — 4 x 8 7.95
¼" — 4 x 8 6.25
UNSANDED Degrade
5/16" — 4 x 8 Spruce 3.80
⅜" — 4 x 8 Spruce 3.95
½" — 4 x 8 Fir 6.45
A Warehouse full. Come and drive through. All thicknesses and grades.

ROOFING
ASPHALT SHINGLES
Pre-gummed — ready to install. Crystal black, cedar tone, midtone brown, pastel green, pastel grey, midtone red. THIS WEEK-END ONLY, 100 sq. ft. 19.95
90-lb. Rolled Roofing — Black, green, red. ROLL 8.95
50-lb. Rolled Roofing — Black only. ROLL 7.25

PARTICLE BOARD
The Low Priced, Multi Purpose Board.
⅜" — 4 x 8 3.75
½" — 4 x 8 4.50
⅝" — 4 x 8 5.20
¾" — 4 x 8 6.95

CEDAR - FENCING - DECKING - SIDING
ROUGH CEDAR BOARDS
These are high quality boards. We have a complete stock of every size.

	6'	8'	10'	12'	14'	16'
1x6	.90	1.20	1.50	1.80	2.10	2.40
1x8	1.32	1.76	2.20	2.64	3.08	3.55
1x10	1.74	2.32	2.90	3.48	4.06	4.64
1x12	2.10	2.80	3.50	4.20	4.90	5.60

VERTICAL FENCE BOARDS
Build your good neighbour fence with these first grade 1 x 8 cedar boards.
1 x 8 x 3 .66
1 x 8 x 4 .88
1 x 8 x 5 1.10
CEDAR SIDING
In long lengths or shorts we have the best deal.
RANCH PANEL Lin. Ft.
1 x 6 Rough Face Quality Gr. .15
1 x 6 Smooth Face Quality Gr. .18
1 x 8 Rough Face Qual. and Btr. .34
1 x 8 Smooth Face Select .40
1 x 4 Square Edge Quality .10
1 x 6 Square Edge Quality .15
1 x 10 Rough Face Suburban .16
BEVEL SIDING Lin. Ft.
¾ x 10 Rough Face Select .30
⅞ x 10 Smooth Face Select .35
¾ x 12 Rough Wavy Edge .45
V-JOINT
1 x 6 Smooth Face. Util. Gr. .15
1 x 8 Smooth Face. Util. Gr. .20
4 x 4 Dressed 6' CEDAR POSTS. ONLY, each 1.95

SHORT LENGTHS
Save Money — Use Shorts
RANCH PANEL
1 x 8 x 3 4-Pce. Bundle 1.35
1 x 8 x 4 4-Pce. Bundle 1.85
V-JOINT
1 x 4 x 3 6-Pce. Bundle 1.00
1 x 4 x 4 6-Pce. Bundle 1.40
1 x 4 x 5 6-Pce. Bundle 1.70
BEVEL SIDING
¾ x 10 Smooth Face Select Wavey Siding.
3' 54¢ 4' 72¢ 5' 90¢
CEDAR DECKING
2 x 6 Commercial Grade Lin. Ft. 35¢
2 x 6 Select Grade Lin. Ft. 46¢
AIR DRIED STOCK
2 x 2 S4S Cedar, Lin. Ft. 11¢
2 x 3 S4S Cedar, Lin. Ft. 16¢
BASKETWEAVE FENCING
New Stock!

	8'	10'
½ x 6	96¢	1.20
½ x 8	—	1.50

CEDAR PRODUCTS COMPOST BOXES
3'x6' 4'x5' 9.95

LUMBER
SUNDRY ITEMS
1 x 2 S4S Com. Lin. Ft. .06
1 x 3 S4S Com. Lin. Ft. .07
1 x 4 S4S Com. Lin. Ft. .08
STRAPPING SPECIALS
1" x 4 x 7 S4S Fir .35
1" x 4 Yellow Cedar, 100' bundle 2.75
COMMON LUMBER SHORTS
2 x 3 x 6 .45 2 x 6 x 6 .84
2 x 3 x 8 .89 2 x 8 x 6 .96
2 x 4 x 6 .50 2 x 10 x 6 1.08
2 x 4 x 7 .85 2 x 12 x 6 1.25

CLEAR-OUT LOADS
Jag-end lots — sold as full load only — good tallies—well worth looking at.
FOR THE LOAD
LOAD NO. 1 — 2 x 10 Econ. Hem., 500 FBM 40.00
LOAD NO. 2 — 4 x 4 Rough Cedar, 958 FBM 100.00
LOAD NO. 3 — 2 x 4 S4S Cedar, 900 FBM 100.00
LOAD NO. 5 — 1 x 4 Rough Cedar, 220 FBM 30.00
LOAD NO. 6 — 2 x 10, 2 x 12 Rough Cedar, 950 FBM 100.00
LOAD NO. 7 — 1 x 6 Util. Fir, 1,068 FBM 120.00
LOAD NO. 9 — 1 x 6 Econ. Fir, 740 FBM 62.00
LOAD NO. 10 — 2 x 12 Util. Hem., 768 FBM 115.00
LOAD NO. 12 — 2 x 4 Econ. Cedar, 576 FBM 45.00
LOAD NO. 13 — 1 x 8 Rough Cedar, 420 FBM 55.00
LOAD NO. 14 — 4 x 4 Rough Cedar, 560 FBM 80.00
LOAD NO. 15 — 2 x 6 x 7 Util. Hem., 588 FBM 50.00
LOAD NO. 16 — 2 x 8 x 7 Util. Hem., 327 FBM 30.00

OLYMPIC STAIN
Still Only 12.49 Gal.

SIDNEY, NORTH SAANICH, SHOP AT THE SIDNEY STORE — 765 5th Street, 656-1125
SLEGG'S LUMBER
CASHWAY
3955 QUADRA STREET, 479-7151
CASHWAY PRICES ARE LOWER

386-2121
Monday through Saturday
8 a.m. to 6.p.m.

CLASSIFIED ADVERTISING

Vancouver Island's Largest Shopping Centre in Print

386-2121
Monday through Saturday
8 a.m. to 6 p.m.

11:00 p.m. to 7:30 a.m.
TELEPHONES
AFTER-HOURS
AND SUNDAY
Editorials, 383-4111
Sports, 383-4113

BOX REPLIES
All replies to private box numbers available from 8:00 a.m. to 6:00 p.m. Monday to Friday inclusive.
Victoria Press Box numbers available on request. Charge $2.50 and $4.00.

OFFICE HOURS
Classified Counter, 8:00 a.m. to 5:30 p.m. Business Office, 8:30 a.m. to 5:00 p.m. Monday to Friday inclusive.

• • •

OFFICE CLOSED SATURDAY

• • •

CLASSIFIED TELEPHONE HOURS
8:00 a.m. to 6:00 p.m. Monday to Saturday inclusive.

• • •

CLASSIFIED COPY DEADLINES
Regular classified advertisements may be placed at the counter, 8 a.m. to 5:00 p.m. on the day prior to publication, Monday to Friday inclusive. By telephone, 8:00 a.m. to 5:00 p.m., Monday to Saturday inclusive.
All classified semi-display copy must be in the possession of Victoria Press Ltd., 2621 Douglas Street, by 12 noon on the day prior to publication with the exception that copy for Sunday Colonist must be in by 12 noon Friday.

FULL COVERAGE CLASSIFIED RATES
REGULAR CLASSIFIED LOCAL RATE
One day 12c per word per day.
Three consecutive days, 10c per word per day.
Six consecutive days 9c per word per day.
1 6-pt. heading or white space allowed to be charged at 5 words.
Minimum advertisement 10 words and $1.20.
Each initial, sign, group or figures and abbreviation counts as one word.

SEMI-DISPLAY LOCAL RATE
Ads requiring a style other than that mentioned above will be charged by the measured agate line (14 agate lines equal 1 inch).
One day 50c per line, $7.00 inch.
Three consecutive days, 45c per line, $6.30 inch.
Six consecutive days, 40c line, $5.60 inch.

NATIONAL RATE AND OUT-OF-PROVINCE RATE
Regular classified, 15c per word per day.
Semi-display, 60c per line per day.

Birth Notices $3.00 per insertion for standard message of 30 words or less. 10c each additional word or initial.
In Memoriam notices, Cards of Thanks, Deaths and Funeral Notices 43c per line per day. Three consecutive days $1.14.

Births, Deaths, In Memoriam Notices, Cards of Thanks, personals not accepted by telephone. Single paper rates on request.

SUBSCRIPTION RATES
Wherever carrier service in maintained, $3.00 per month.
By mail—
Canada, $3.50 per month, $10.00 per 3 months, $39.00 per year.
United States, $4.00 per month.
Saturday Only—
Canada, 25c per copy, $13.00 per year.
United States, 30c per copy, $15.60 per year.
Commonwealth and Foreign rates upon request.
Mail subscriptions are payable in advance.
Authorized as second class mail, Post Office Department, Ottawa. Member Audit Bureau of Circulations.

TERMS OF PUBLICATION
The Victoria Press Ltd. shall not be liable for non-insertion of any advertisement beyond the amount paid for such advertisement.
In the event of an error occuring the liability of Victoria Press Ltd. shall not exceed the charge for the space actually occupied by the item in question.
All claims on error in publication shall be made within 12 hours thereafter and if not made shall not be considered. No claim will be allowed for more than one incorrect insertion not for errors not affecting the value of the advertisement.
All estimates of cost are approximate. Advertisers will be charged with space actually used.
All advertising copy will be subject to the approval of the Victoria Press Ltd., who reserve the right in its sole discretion to classify, reject or insert copy furnished.
Advertisements must comply with the British Columbia Human Rights Act which prohibits any advertising that discriminates against any person because of his race, religion, sex, color, nationality, ancestry or place of origin, or because his age is between 44 and 65 years, unless the condition is justified by a bona fide requirement for the work involved.
While every endeavor will be made to forward replies to box numbers to the advertiser as soon as possible, we accept no liability in respect of loss or damage alleged to arise through either failure or delay in forwarding such replies, however caused, whether by negligence or otherwise.

CIRCULATION REPRESENTATIVES
Duncan, Chemainus—
P. J. Rogers 746-6181
Nanaimo—
A. Lakey 753-2766

United States Representatives
MATHEWS SHANNON and CULLEN, INC.
New York, Boston, Chicago, Detroit, Philadelphia, Pittsburgh, Cleveland, Syracuse, Charlotte, Atlanta, Cincinnati.

DUNCAN BUREAU
Duncan Financial Centre, 435 Trunk Rd. Office and telephone hours 8:30 a.m. to 5 p.m. Monday to Friday inclusive.
PHONE DUNCAN 746-6181

CLASSIFIED SERVICE FOR DUNCAN COWICHAN RESIDENTS
Classified Ads phoned in to our Duncan office before 3:30 p.m. will appear in the following day's papers
746-6181

NOTICE OF COPYRIGHT
Full complete and sole copyright in any advertisement produced by Victoria Press Ltd. is vested in and belongs to, Victoria Press Ltd.; provided, however, that copyright IN THAT PART AND THAT PART ONLY of any such advertisement consisting of illustrations, borders, signatures or similar components which is, or are, supplied to Victoria Press Ltd. by the advertiser in the form of engravings, matrices, casts, etc., and incorporated in said advertisement shall remain in and belongs to the advertiser.

1 BIRTHS

COWELL—Born to Mr. and Mrs. Gary Cowell, No. 208—1337 Saunders St., at Victoria General on September 8th, 1974, a boy, Aaron James, 5 lbs., 15½ oz. Many thanks to Drs. Scott, Ritchie and Cooper. Also Maternity Staff.

BRYAN — Dave and Brenda, 2620 Sooke Rd., are happy to announce the birth of their first born, a son, Michael James Edward, 7 lbs. 1 oz. on September 10th, 1974. Proud grandparents are Mr. and Mrs. E. Sadzak of Port Alberni and Mr. and Mrs. J. Bryan of Colwood. Special thanks to Drs. D. Shorting, L. Smith and maternity staff at Royal Jubilee (Insured).

LIDDELL — Bruce and Marie believe happiness is being blessed with their first child Douglas Bruce, 7 lbs. 13 oz. Many thanks to Dr. Heffernan, Dr. Soloman and Maternity Staff at Victoria General.

MARTIN — Born to Bob and Pat Martin (nee Flynn) 3030 King Richard Drive, Nanaimo, B.C. at Nanaimo General Hospital on August 23, 1974, a boy 6 lbs. 6 ozs.Jonathon Robert, a brother for Angie and Tommy.

5 DEATHS and FUNERALS

DAVIS—Suddenly on September 10, 1974, Mr. Richard Dawson Davis, age 22 years. Born in Barrie, Ontario, residing at 2321 Cook Street. He leaves his loving wife, Margot, at home; parents, Mr. and Mrs. Charles D. Davis, Munn Road, Highland District; sister, Miss Wendy E. Davis, Highland District; aunts and uncles.
Service will be held in the Sands Funeral Chapel of Heather, Colwood, B.C. on Monday, September 16th, 1974, at 3:00 p.m. Rev. H.M. Hunter officiating. Cremation.
SANDS — COLWOOD

HUNTER — Mary Margaret Patricia Hunter, late of 99 River Road, Port Alberni, passed away in Royal Jubilee Hospital, Victoria, September 5th, 1974 at the age of 70 years. Mrs. Hunter had been a resident of the Valley since 1942. She nursed at West Coast General Hospital until her retirement in 1965. Mrs. Hunter is survived by her husband, Henry; one son, Karan of Powell River, two grandchildren and one sister, Miss Ester Patterson of Victoria.
Funeral services were held on Monday, September 9th, 1974, at Stevens Funeral Chapel at 3:00 p.m. with Rev. Graham Holmes officiating. Cremation. Stevens Funeral Chapel in care of the arrangements.

CLASSIFICATION INDEX

VITAL STATISTICS
1 Births
8 Card of Thanks
5 Deaths and Funerals
9 In Memoriams
10 Funeral Directors

NOTICES
14 Announcements
15 Coming Events and Meetings
16 Catering, Banquets and Reception Rooms
20 Lost and Found
11 Monumentals
18 Places to Visit
17 Restaurants

EMPLOYMENT
21 Help Wanted—General
22 Office Help
23 Skilled Trades
24 Sales Persons and Agents
25 Teachers
26 Part Time—Temporary Help
30 Situations Wanted

BUSINESS SERVICES AND DIRECTORY
36 Business Services and Directory

PERSONAL SERVICES
33 Bands, Musicians and Orchestras
40 Business Personals
43 Dancing
42 Education
71 Music Teachers
39 Personals
32 Trade Schools
38 Travel

MERCHANDISING
83 Aircraft
117 Antiques
78 Bicycles
80 Boats and Marine
65 Building Supplies
93 Cameras, Supplies and Photo Finishing
127 Chicks, Poultry, Hatching Eggs, Supplies
135 Farm Implements
12 Florists
60 Fuel
97 Furniture
120 Garden Supplies
99 Groceries, Meat and Produce
130 Heavy Equipment and Machinery
128 Livestock, Supplies and Events
100 Miscellaneous for Sale
103 Miscellaneous Wanted
109 Miscellaneous to Rent
77 Motorcycles
70 Musical Instruments
125 Pets and Supplies
96 Ranges, Stoves and Furnaces
92 Sporting Goods
115 Swaps
63 Timber
98 TV, Stereo, Radio Sales and Service
112 Wanted to Rent, Miscellaneous

AUTOMOTIVE
164 Auto Body and Painting
162 Auto Repairs, Service and Towing
168 Campers, Trailers and Motor Homes
166 Cars and Trucks Wanted
150 Cars for Sale
151 Sports Cars
148 Lease Vehicles
169 Mobile Homes and Parks
149 New Car Directory
160 Parts, Accessories
158 Tires
154 Trucks and Buses
156 U-Drive and Auto Washing

ACCOMMODATION
185 Convalescent and Rest Homes
175 Hotels
178 Summer Homes, Cottages and Resorts
181 Tourist Accommodation

RENTAL
201 Apartments to Rent, Furnished
200 Apartments to Rent, Unfurnished
202 Furniture to Rent
203 Apartments Wanted
206 Duplexes to Rent
207 Duplexes Wanted to Rent
215 Halls, Warehouses, Stores and Offices to Rent
197 Housekeeping Rooms to Rent
199 Housekeeping Rooms Wanted
211 Houses to Rent, Furnished
210 Houses to Rent, Unfurnished
212 Houses Wanted to Rent
190 Room and Board
191 Room and Board Wanted
193 Rooms to Rent
194 Rooms Wanted

FINANCIAL
155 Automobile Financing and Insurance
233 Mortgage Loans and Insurance
234 Mortgages for Sale
230 Personal Loans and Insurance
235 Wanted to Borrow

REAL ESTATE
280 Acreage for Sale and Wanted
240 Business Opportunities
241 Business Opportunities Wanted
247 Commercial or Industrial Properties
258 Condominiums and Townhouses
253 Country Homes and Properties
270 Exchange Real Estate
290 Farms for Sale and Wanted
263 Garages for Sale, Rent, Wanted
293 Gulf Islands Properties
250 Houses for Sale
265 Houses Wanted to Buy
295 Listings Cancelled
268 Listings Wanted
271 Lots for Sale
294 Mainland and Out-of-Province Properties
273 Property for Sale
274 Property Wanted
244 Revenue Property
245 Revenue Properties Wanted
285 Up-Island Properties
256 Waterfront Properties
300 Churches

PHONE DIRECT
386-2121
TO PLACE YOUR CLASSIFIED AD

5 DEATHS and FUNERALS

KEE — On September 11th 1974 at Duncan B.C., Mrs. Shun Yee Nip Kee, beloved widow of Jim Kee, aged 85 years. Born in Canton China, Mrs. Kee came to Canada in 1900, residing in Calgary, Vancouver, Victoria and for the past three years a resident of Duncan. Predeceased by her loving husband, Jim, Mrs. Kee is survived by two sons, Henry and Charles of Vancouver; three daughters, Mrs. Lee Kepment (Irene) of Vancouver, Mrs. Victor Lang (Jessie) in Victoria and Mrs. Tim Jang (Vicky) of Duncan, with whom she resided. Ten grand children and nine great grandchildren.
Services will be held on Monday, September 16th at 1:30 p.m. in Hirst Sands Chapel, Duncan with the Rev. G. Allan Kerr officiating. Cremation. Flowers are gratefully declined at the request of the family. Hirst Sands Chapel are in care of arrangements.
HIRST SANDS — DUNCAN

LAMB — Suddenly in Saskatoon, Saskatchewan, Henry Albert Lamb, aged 21 years, born in Victoria, B.C., late residence, 706 Pine St. He leaves his mother, Mrs. Winnifred Lascelle; father, Mr. Albert Lamb; his brother, Thomas Lamb; sisters, Mrs. D. (Irene) Slater, Mrs. C. (Sheila) Shaw and Miss Frances Lamb; grandparents, Mr. and Mrs. Henry Brown and Mrs. Emily Henderson; nieces and nephews, all of Victoria, B.C.
Service will be held in the Sands Mortuary Limited, "Memorial Chapel of Chimes", on Monday, September 16th, 1974 at 3:15 p.m. Canon G. H. Greenhalgh officiating. Cremation. Flowers gratefully declined. Those so desiring may contribute to the Queen Alexandra Solarium, 2400 Arbutus Rd., Victoria, B.C.
SANDS—VICTORIA

McDOUGALL — In the Royal Jubilee Hospital on September 11, 1974, Mrs. Clare Erina McDougall aged 56 years, of 1551 Hovey Rd., Saanichton. She is survived by her husband Gordon at the residence; 3 daughters and 2 sons also a sister in England. She was a member of the Head Mistresses Association, the Red Cross Overseas Club and the Pony Club, Victoria-Saanich.
Funeral service at St. Stephen's Church, 7921 St. Stephen's, Saanichton, on Monday, Sept. 16 at 2:00 p.m. with the Rev. Ivan Futter officiating, followed by cremation. McCall Bros. Funeral Directors in charge of arrangements.

PATTISON — Suddenly in Victoria on Septembr 13, 1974, Michael Lorne Pattison aged 23 years and his wife Janet Mary Pattison aged 23 years of 1392 Rockland Ave., resident of Victoria and Central Saanich for over 20 years. Michael is survived by his mother, Mrs. Evelyn Pattison and his father, Lorne Pattison. Janet is survived by her mother, Patricia Rusk and her father, Harry Johnson; 3 brothers, Colin, Dan and Edward Johnson; 2 sisters, Sally Bell and Ruth Janowsky; nieces and nephews.
A double funeral service in McCall Bros. FLORAL CHAPEL on Wed., Sept. 18 at 3:30 p.m. with the Rev. J. M. Wood officiating, followed by cremation.

PLUME — Suddenly on September 6, 1974, Mrs. Isabel Jane Plume, age 51 years. Born in Toronto, Ontario, residing at 1153 Munro Street. She leaves her husband, Thomas Clifford, sons, David, Victoria, B.C., and Brian, at home, daughters, Janet, at home and Donna, Victoria, B.C., her mother, Mrs. H. (Ethel) Goodman, Victoria, B.C., brother, Rev. Ross Goodman, Tampa, Florida, sister, Mrs. Mel (Jeanne) Agrey, Victoria, B.C. The late Mrs. Plume served with the R.C.N. (Wren) on the East and West Coast during the Second World War.
Service will be held in the Sands Mortuary Limited "Memorial Chapel of Chimes" on Monday, September 16th, 1974 at 1:00 p.m. Rev. Phil Ross officiating. Cremation.
SANDS — VICTORIA

RICHARDSON — Suddenly on Monday, September 9, 1974, Mr. Robert Burton Richardson of Ucluelet, B.C. aged 42 years, born in Melfort, Sask. He leaves his loving wife Marion, 1 son Blake and 1 daughter Lori at home; his mother, Leona Richardson of Victoria and 1 sister, Lexie Ross of Victoria.
Funeral service in McCall Bros. Chapel, Johnson and Vancouver Sts. on Tuesday, Sept. 17 at 2:15 p.m. with the Rev. Dr. W. C. Tan officiating, followed by cremation. (Flowers gratefully declined. Donations, if desired, may be made to the Queen Alexandra Solarium, P.O. Box 600, Victoria).

RUDDELL — Emily of Victoria, B.C., peacefully at Glenwarren Private Hospital, on Sept. 13th, 1974 in her 89th year. Survived by her one brother William A. Craven (Victoria), nieces and nephews.
Memorial Service will be held Monday, Sept. 16th at 11:00 a.m. in the Chapel of St. Johns Anglican Church, Quadra St., Victoria, Rev. Cyril Venables officiating. Cremation. Flowers gratefully declined. Arrangements through The Memorial Society of B.C. and First Memorial Services Ltd.

TAPP — Isobel Grace, R.N., class of 1934 Royal Jubilee Hospital, suddenly at home, 2424 Richmond Ave., September 9, 1974. Widow of Ross Stewart Tapp, born in Victoria. She leaves in sorrow, her daughter Elaine (Mrs. Markiewicz); grandson, Stephen Ross; sisters, Hilda (Mrs. E. D. Farmer), Dorothy (Mrs. R. E. Lambe); brother Herbert Blythe; dear friend Helen (Mrs. Enger); nieces and nephews.
Funeral service in McCall Bros. Chapel, Johnson and Vancouver Sts. on Monday, Sept. 16 at 3:00 p.m. with the Rev. W. VanDruten officiating. Interment at Royal Oak Burial Park. (Flowers gratefully declined. Those so desiring, may contribute to the G. R. Pearkes Clinic for Handicapped Children, 3970 Haro Rd.)

WOODS — On September 10, 1974, Mrs. Agnes McMillan Woods in her 64th year, after a brief illness, in London, England while on holidays. Born in Ayrshire, Scotland, resided at 425 Quebec St., Victoria. She leaves her daughter, Mrs. Alice Smith, Masset, B.C.; 3 sons, Raymond and Victor, Courtenay, B.C. and Byron, Victoria, B.C.; her father, Mr. Hugh Reid, Victoria; 10 grandchildren; 4 sisters, Mrs. C. Blagie, Vancouver, Mrs. M. Rhode and Mrs. J. Williams of Langford, Mrs. M. Cristie, Courtenay; 6 brothers, Mr. J. Reid, Langford, Mr. H. Reid, Victoria, Mr. B. Reid, Langford, Mr. H. Reid, Victoria, Mr. A. Reid, Vancouver and Mr. A. Reid, Prince George.
Funeral service in McCall Bros. FLORAL CHAPEL, Johnson and Vancouver Sts. on Monday, Sept. 16 at 11:30 a.m. with Dr. John Williams and Mr. Peter Anderssen officiating. Interment at Royal Oak Burial Park.

8 CARDS OF THANKS

I wish to express my sincere appreciation of my many, many friends for their kind expressions of sympathy, the floral tributes and the kind acts which have given me comfort and strength in the loss of my dear mother, Mrs. Christina M. MacNab. To the Very Reverend Hugh A. McLeod and the Reverend Hugh M. Hunter, I have been comforted by their spiritual devotion. And to Dr. G. Foster for his kind consideration. — Christine F. M. MacNab.

On behalf of all our family, we acknowledge with heartfelt thanks the many acts of kindness and thoughtful expressions of sympathy we received in our recent sad loss of our son Jim and his wife, Marilyn. — Cecil C. and Myrtle Annett.

9 IN MEMORIAM

THEY SHALL GROW NOT OLD, AS WE WHO ARE LEFT GROW OLD, AGE SHALL NOT WEARY THEM, NOR THE YEARS CONDEMN. AT THE GOING DOWN OF THE SUN, AND IN THE MORNING, WE WILL REMEMBER THEM.
—WITH GRATITUDE, SANDS.

10 FUNERAL DIRECTORS

SERVING VANCOUVER ISLAND
Sands
WE CARE
Dedicated to service
Sensible Prices
SANDS FUNERAL CHAPELS
VICTORIA 388-5155
SIDNEY 656-2932
COLWOOD 478-3821
DUNCAN 746-5212
LADYSMITH 245-2331
NANAIMO 753-2032
Your six community Chapels. Independent, Family Owned and Controlled. Sands since 1912.

IFC INTERNATIONAL FLIGHT CARE
Specializing in shipping to or from anywhere
call collect
A Division of Sands
VICTORIA, 388-5155
SIDNEY, 656-2932
COLWOOD, 478-3821
DUNCAN, 746-5212
LADYSMITH, 245-2331
NANAIMO, 753-2032

Removal and Memorial Service
A Division of Sands
Covering Vancouver Island

McCALL BROS.
Funeral Chapels
1400 Vancouver Street
385-4465 — 385-4466 — 385-4467
Professional Service of the Highest Order . . . and at Moderate Cost.
FRIDAY
VAN IDERSTINE, Mr. Robert, accompanied to Calgary, Alta. for service and interment.
MONDAY
FISCHER, Mrs. Thordis
1.00 p.m. FLORAL CHAPEL
McDOUGALL, Mrs. Clare Erina
2:00 p.m.
ST. STEPHEN'S CHURCH
TAPP, Mrs. Isobel, R.N.
3:00 p.m. FLORAL CHAPEL
TO BE ANNOUNCED
WOODS, Mrs. Agnes McMillan
RICHARDSON, Mr. Robert Burton

THOMSON & IRVING
Funeral Chapel
Est. 1906 — Formerly of Winnipeg
A Dignified and Understanding Service at Moderate Cost
PRE-NEED AT NEED
SHIPMENTS
1625 Quadra St. Phone 384-2612

CUNNINGHAM FUNERAL CHAPEL
(Formerly Chaplin's)
1155 Fort Street
Phone 384-5512 or 384-8626
Offering dignified moderate services for all. Geo. S. Cunningham, owner, manager.

HAYWARD'S CHAPEL
Ready to carry out the family's wishes, quietly, sympathetically, with efficiency and dignity.
386-3505
734 Broughton St.

FIRST MEMORIAL SERVICES
Serving the Public and Exclusive undertakers for the Memorial Society of B.C. 658-5244.

11 MONUMENTAL

STEWART MONUMENTAL Works Ltd.
ESTABLISHED 1896
Memorial of Distinction
Marble fireplace and tabletops
1403 May ST. 384-3452

MORTIMER'S MONUMENTS
ESTABLISHED 1877
"The Finest in Craftsmanship"
633 DAVID ST. 383-6421

14 ANNOUNCEMENTS

IN MEMORIAM DONATIONS
to be used exclusively for
CANCER RESEARCH
should be directed to
CANADIAN CANCER SOCIETY
857 Caledonia Ave., Victoria

AN INVITATION IS EXTENDED to all capable singers, willing to assist the Saanich Oratorio Choir in their 1974-75 concert season. Phone either the Director or Librarian at 598-5998 or 479-4300.

15 COMING EVENTS and MEETINGS

CLASSICAL BALLET
UNDER THE DIRECTION OF AVRIL JOHNS FROM ENGLAND—U.S.A.
Classes for children and young adults, at all levels of advancement. To be offered in several locations.
CADBORO BAY—CORDOVA BAY
ESQUIMALT—VIEW ROYAL
Classes commence the week of Sept. 9th. Registering now. For further information call 598-8179 between 9 a.m. and 11 a.m.

VICTORIA ELKS BINGO
Saturday
September 14th
7 P.M.
Old Age Pensioners Hall
Government St.
1 Card $1.00
6 Cards $2.00
Extra Cards 25c
Door and Good Neighbor Prizes.

SWIM CLASSES
Victoria Chinatown Lions Swim Club, Family Water Safety Swim Classes, Red Cross Standards. Learn to swim to life saving levels. FALL SESSION BEGINS SUNDAY, SEPT. 15. At Crystal Pool. Students, $9.00, 12 1-hour lessons. Adults $12, 12 1-hour lessons. Bronze Medallion, $14, 11 2-hour lessons. For information and registration, phone or call at the Douglas Pharmacy, 1469 Douglas Street, 385-1541, or at Crystal Pool, 9:00 a.m. Sunday morning.

VINTAGE MOTORCYCLE group, first Victoria Meeting, 1896 San Pedro Ave., September 29. Sunday, 7 p.m. Our mother group was organized in Toronto in 1968. Mention this to riders. Phone 477-8152.

MYSTERY TOURS
Leaves V.I. Coach Lines depot every Sunday at 1:30 p.m. Rtn. 5 p.m. $4.50 includes tea, 385-4411.

20 LOST and FOUND

LOST: IN THE HUMPBACK road and Sooke road area, a tabby and white long haired neutered male cat. Reward for any information leading to his whereabouts. Phone 478-8274.

LOST—DOG—MEDIUM SIZE, long hair, light brown, Sheep dog mix, curling feathered tail. Answers "Boonbash". North Saanich dog tag. Reward. 656-1448.

LOST — LARGE NEUTERED male blue point Siamese cat (cream and gray). Very friendly. Reward. 385-1728 after 5:30 p.m.

LOST — GOLD CURB BRACELET between Mayfair and the Imperial Bank on Cormorant. Reward 382-2273.

LOST: FRIENDLY TERRIER-poodle, female, white with apricot, blue collar, Henderson Park, Aug. 9, child's pet, reward. 592-4503.

LOST — 10 KARAT GOLD JADE inset mans wedding ring. Beacon Hill Park Baseball diamond. 598-2915.

LOST: 10 MONTH OLD FEMALE part collie dog. Wilkinson-Carey Rd. area, answers to "Patches". 479-5634.

LOST: YELLOW LAB IN STRAWberry Vale area. Reward. 479-7056.

20 LOST and FOUND

LOST: WHITE NON-STREET '68 Yamaha. 1 box live 2-gauge ammunition. Millstream Rd. area. 383-0284.

LOST: SMALL BLACK FEMALE cat, part Burmese, McGregor Ave., Fort, Oak Bay Junction. Reward. 598-6056, after 5:00 p.m.

LOST: PAIR LADY'S GLASSES, brown frames, downtown area. Phone 477-3631.

LOST IN ESQUIMALT AREA — Black, white and orange cat wearing flea collar. 385-4724.

FOUND—1 BAY GELDING, APprox. 19 hands high. Burnside Rd. W. For information, 386-9460.

LOST: KODAK INSTAMATIC X15, used film, irreplaceable. 383-2711.

LOST: WHITE KITTEN IN MT. Douglas-Ash Rd. areas. 477-2730.

LOST: GRAY MALE KITTEN. Cedar Hill—K-Mart area. 477-6371.

LOST: ON DAVIDA ST., MEN'S prescription glasses. 382-9948.

21 HELP WANTED GENERAL

ADVERTISEMENTS IN THIS CLASSIFICATION MUST COMPLY WITH THE BRITISH COLUMBIA HUMAN RIGHTS ACT SEE COLUMN 1

Government of Canada
METEOROLOGICAL TECHNICIAN TRAINEES
$6,428-$12,317
(under negotiation)
Atmospheric Environment Service
Department of the Environment
Pacific Region

This competition is open to both men and women who are residents of the Pacific Region, which consists of the Province of British Columbia, excluding the area north and east of a line ten miles west of the Alaska Highway.

The Atmospheric Environment Service is looking for people who are willing to undertake a challenging, earn-while-you-learn training program of three months duration for Surface Observers (in Ottawa), and six months duration for Upper Air Observers (in Ottawa and Toronto). An eligible list will be established as a result of this competition to fill expected vacancies.

DUTIES:
Prepares observations of weather elements; provides weather information to aviation and the public; plots weather information on maps and charts; provides technical support to scientific programs.

QUALIFICATIONS:
Completion of secondary school, including Math 12 and Physics 11, OR, for experienced workers who may not possess such formal education, specialized knowledge and a demonstrated capacity for the work combined with general knowledge and ability normally associated with successful completion of secondary school. Successful medical clearance. Applicants must be prepared to work shifts, serve where assigned (including isolated postings), and travel by air when necessary.

SALARY:
Training allowance of $73.50 per week while you train. Upon successful completion of training Surface Observers are appointed at $6,428 per annum and Air Observers are appointed at $8,265 per annum.

Appointments as a result of this competition are subject to the provisions of the Public Service Employment Act.

Forward "Application for Employment" (Form PSC 367-4110) available at Post Offices, Canada Manpower Centres and offices of the Public Service Commission of Canada, IMMEDIATELY to: Personnel Office, Department of the Environment, 1112 West Pender St., Vancouver, B.C. V6E 2S1, ATTENTION: K. R. Hamilton. Please quote reference 74-V-DOE-123. Enquiries should be directed to the above address.

PARKS SUPERVISOR
CAPITAL REGIONAL DISTRICT
VICTORIA, B.C.
Salary: $928 — $1128 per month (1974 Scale)

Reporting to the Director of Engineering, the incumbent will be responsible for supervising the development and maintenance of the Capital Regional District Parks system (approximately 5,000 acres) and for supervising work crews engaged in parks development activities. Duties will also include the performance of specialized tasks such as feasibility studies and special surveys related to future park development together with involvement in the planning, design and construction of approved parks projects.

Applicants should have successfully completed a recognized diploma course in Park Management or Park Resource Technology or have an equivalent combination of training and experience. Preference will be given to those applicants with several years experience in parks construction and development work combined with some administrative and supervisory responsibilities.

Applicants must possess a valid B.C. Drivers Licence.

Written applications stating age, education and experience will be received by the Personnel Administrative Assistant, Capital Regional District, P.O. Drawer 1000, Victoria, B.C. no later than noon Tuesday, 24th September, 1974.

JANITORIAL FIRM HAS OPENING FOR WORKING FOREMAN. MUST BE FULLY EXPERIENCED IN ALL PHASES OF JANITORIAL WORK AND ABLE TO WORK WITH AND TRAIN STAFF. REPLY VICTORIA PRESS BOX 629.

REQUIRED IMMEDIATELY
Experienced clerk typist, for general office duties, with emphasis on handling accounts receivable and collections. Speed and accuracy with adding machine and typewriter essential. Applicants should be neat in appearance and have a personality suitable to deal with public. Our business is located in the Langford area, and applicants should apply in own hand writing giving full particulars of business experience. Reply to Victoria Press, Box 626.

SEMI-RETIRED
Motor Hotel requires active, mature person who enjoys meeting the public as greeter, porter and handyman. Flexible hours and shifts, contact Mr. Elrick, 386-1422, evenings.

OVERHEAD DOOR INSTALLER
Urgently needed, must be experienced, union wages and benefits, good future. Phone Nanaimo, 754-5852.

BABY SITTER NEEDED, ESQUImalt area, daytime only. 388-7776.

21 HELP WANTED GENERAL

DENTAL ASSISTANT
FOR THE
CAPITAL REGIONAL DISTRICT COMMUNITY HEALTH SERVICE
Salary: $469 - $569 per month (1974 Scale)

To assist a dentist or dental hygienist in carrying out oral examinations of elementary school children, as instructed to note the need for further dental attention and to prepare cards and notices for the information of parents. Other duties will include sterilizing instruments used for dental examinations and ensuring that an adequate quantity of supplies and instrucemnts are available.

Applicants must have some previous experience as a dental assistant and possess a good knowledge of modern office procedures and practices. Applicants should also possess a good clerical aptitude with an ability to maintain neat and accurate clerical records related to oral examinations.

Applicants should possess a valid B.C. Drivers Licence and have a vehicle available for their own transportation (a car allowance will be available).

Written applications stating age, education and experience will be received by the Personnel Administrative Assistant, Capital Regional District, P.O. Box 1000, Victoria, B.C. no later than 12 noon Thursday, September 18th, 1974.

PROVINCE OF BRITISH COLUMBIA requires
Inspector Agriculture

COMPETITION NO. 74:2627—Abbotsford and Chilliwack. A qualified person is required for each of these locations to work with the Dairy Herd Improvement Services Branch. Under direction, and following a training period, to be responsible for the collection of milk samples from cows in the D.H.I.A. herds of the area concerned and to provide services as required to all D.H.I.A. herd owners to enable them to accurately complete the necessary forms, records and reports; other related duties. Duties will involve some travelling to adjacent areas.

COMPETITION NO. 74:2629 — Dairy Branch, Abbotsford. To function, under direction, as a Dairy Farm Inspector, and to assist producers to increase productivity and maintain standards of quality, and to be responsible for the administration of related regulations; to liaise with the appropriate department specialist for the improvement of the dairy industry; to supervise the installation of farm holding tanks and milking equipment; other related duties.

Candidates for these positions require Secondary School graduation, and preferably, a Diploma from an Institute of technology in food production or related discipline; several years' experience in dairying or related work; experience in maintaining neat, accurate records and in dealing with the public.

SALARY — (1973 rate) — both positions — $657-$779.

Obtain applications from the PUBLIC SERVICE COMMISSION, 544 Michigan Street, Victoria, OR, Valleyview Lodge, Essondale and return to ESSONDALE by October 2, 1974.

Laboratory Technician
Mental Health Services
ESSONDALE

The Provincial Government has an immediate opening for a qualified person at Riverview Hospital to conduct tests using complicated analytical instruments to test organic substances; to inoculate media and identify bacteria, fungi, and parasites; to conduct virological and serological tests; to perform hematological and histological procedures; to assist in the training of junior Technicians as required; to maintain the cleanliness of the laboratory and perform other related duties. Requires graduation from an approved technological institute in the required technology; a good knowledge of related terminology, techniques and procedures; should have a certificate of registration from an approved society of technologists, and a minimum of two years' related experience.
SALARY — (1973 rate) — $680-$807.
Obtain applications from the PUBLIC SERVICE COMMISSION, 544 Michigan Street, Victoria and return to the PUBLIC SERVICE COMMISSION, Valleyview Lodge, ESSONDALE by October 2, 1974.
COMPETITION NO. 74:2618.

COMMUNICATIONS TECHNICIAN
KAMLOOPS

The B.C. Forest Service, Provincial Government, offers an excellent career opportunity. Under direction, the person appointed to this position will be responsible for assisting in the implementation of approved programs, including a maintenance schedule for the Kamloops Forest District; may be required to construct, modify, install, prepare and maintain VHF (AM and FM) and HF (AM and SSB) communications and associated electronic equipment; to maintain records and prepare reports; to prepare systems briefs required for the development of the Forest Service communication systems; to instruct and supervise subordinate Communications Technicians as required. Duties involve some travel. Requires Secondary School graduation and a diploma from B.C.I.T. or equivalent, plus a valid Department of Communications Certificate of Proficiency of at least General Radiotelephone Class; considerable related experience; experience in supervising and in writing comprehensive reports; good physical condition.
SALARY— (1973 rate) — $807-$974.
Obtain applications from the PUBLIC SERVICE COMMISSION, 544 Michigan Street, Victoria, and return by October 2, 1974.
COMPETITION NO. 74:2615.

MOTHERS HELPER REQUIRED by professional couple, live-in from October 1. Duties include light housekeeping about 2 hours per day, preparing breakfast for 2 lively children, transporting them to kindergarten and often bringing them home mid-afternoon. Simple supper for the family 1 or 2 evenings each week. Being available for babysitting 1 or 2 nights each week and occasional weekends. Own room in rambling house with pleasant grounds near university. $125 per month plus board and room. Ample free time, university student with light schedule considered but entertaining at home restricted. Drivers license required and preferably own car. Must be mature, flexible, reliable and fond of children. 384-1179, 10 to 4 weekdays.

21 HELP WANTED GENERAL

British Columbia Forest Products Limited
MACKENZIE DIVISION — WOOD PRODUCTS
requires
PLANER MILL FOREMAN

Applicants should have a minimum of 3-4 years experience as a No. 1 Planerman with set up and mechanical maintenance capability. The successful candidate will fill the Planer Mill Production Foreman position responsible for production as well as maintenance of planer mill equipment. Salary commensurate with experience.

MILLWRIGHT FOREMAN

Applicants should have several years experience as an operating millwright in the sawmill industry. This is an opportunity for a journeyman to move to a salaried position. Preference given to certified millwrights. Salary commensurate with experience.

THE COMMUNITY

Mackenzie is located 120 miles north of Prince George in the central interior of B.C. Professionally planned and developed, the community now has a population of 6,500. Good educational and commercial facilities are established and are being expanded to meet the requirements of the increasing population. Excellent housing is available with a price range from $23,000 to $40,000 with a minimal down payment. Some of the finest fishing and hunting is in the immediate vicinity along with skiing and related winter and summer recreational facilities.

Written applications outlining training and work experience should be directed to:

G. McIntosh
Employment Supervisor
British Columbia Forest Products Limited
Box 310, Mackenzie, B.C.

Telephone enquiries, please call collect to:
(604) 997-3271.

PROVINCE OF BRITISH COLUMBIA offers
CREATIVE NURSING OPPORTUNITIES

Riverview Hospital is reorganizing services and requires GRADUATE NURSES, Licensed under registered Nurse and/or Psychiatric Nurse Acts to provide creative patient care and assist in progressive reorganization of patient services. Shift work involved. Apply IMMEDIATELY to the PUBLIC SERVICE COMMISSION, Valleyview Lodge, ESSONDALE.
COMPETITION NO. 74:2639.

SAANICH MUNICIPALITY
EMERGENCY PROGRAMME
COMMUNICATIONS SERVICE now expanding and has need of volunteer communicators. Both CB and Amateurs welcome. Amateurs should have valid operator's certificate or be prepared to renew same. Minimum age 19. Meetings approximately twice per month starting 26 September 1974. Location: Operations Centre, 760 Vernon Ave., time 8:30 p.m. For further information call Mr. K. Chatfield at 386-9414.

WAITRESSES and WAITERS WANTED
Experienced only need apply, in person to
RESTAURANT MANGER
CHATEAU VICTORIA
740 Burdette Ave.

SECRETARY
Responsible position available for experienced secretary with accurate typing. Familiarity with financial statements essential. Salary and benefits highly competitive. Interested parties apply to Personnel at Victoria General Hospital, 841 Collinson.

COMPUTER SCIENCE GRADUATE
Or equivalent. N.C.R. Co. of Canada Ltd. has an opening in the Retail Marketing Division for an ambitious person who has the ability to accept training and eventually qualify as a pre-sale systems analyst or a maarketing account manager. Please contact Mr. G. Flack, N.C.R. Victoria, telephone 386-3201.

BABYSITTER WANTED IN TILlicum area, prefer around Ker Ave. for child after 11:30 a.m. and another after school till 5:00 p.m. Well behaved boys ages 5 and 7, your home or mine. Please call Mrs. Slater at 386-3833.

HOUSEKEEPER
For couple, Fairfield district, comfortable, well-equipped home. Preferably live-in. Ample time off. Good wages Local references, please. Victoria Press Box 559.

BAKER WITH SMALL SHOP EXperience. Baker's helper, some experience helpful. Cake decorator with basic knowledge of decorating. Reply in writing to the Town and Country Bakery, 3567 Douglas.

SENIOR CITIZEN, ACTIVE owner house, too big, in nice area, would share with another middle aged lady, preferably liking gardening. Some details please. Victoria Press, Box 614.

OLDER HOUSE REWIRING
Looking for electrician. 477-6142, after 7 p.m.

ASSISTANT CARETAKER REquired for our 64-unit Garden Apartment in Gold River. Duties include painting, maintenance, etc. Please reply to Coastland Realty Ltd., Box 489, Campbell River.

RESPONSIBLE WOMAN TO BAbysit 2 children, age 6 and 8. 3-5:30 Monday-Friday. Must be good natured and fond of children. Own transportation. 383-3848.

AVON
To buy or sell.
Call our District Manager: Miss Binder, 384-7345.

WIG STYLIST REQUIRED FOR wig and gift store. Previous hairdressing experience necessary. Part or full time, call Dawn 386-0221.

RESPONSIBLE WOMAN TO care for 3 children and do light housekeeping duties. Must live in. Excellent remuneration. 656-2975.

WAITRESS OR WAITER, EXPErienced dining lounge, part time, neat appearance. apply 820 Esquimalt, Cordon Bleu.

21 HELP WANTED GENERAL

PROFITABLE NEWSPAPER ROUTE BUSINESS

Would you like to have your own spending money and put some away for future education? Now's your chance to spend a little spare time each day and be that fortunate boy or girl. A few compact profitable routes will be available soon in the following areas of the city: Foul Bay Rd. — Estevan to Beach Drive and Lansdowne. Also Cadboro Bay. Call Mr. Fox in the Circulation Department at 383-4111 or better still—come in today and fill in a route application at Victoria Press Ltd. It's first come — first served.

BANK OF BRITISH COLUMBIA
752 Fort St. has the following position available immediately:
SUPERVISOR LEDGER DEPT.
Required to plan, guide and coordinate all activities in our ledger dept. The successful applicant will be one who has above average knowledge of Proof and Ledgers and has had at least 3 years of recent banking experience in that field.
All interested applicants please contact Mr. M. Guterres at 388-5511 or apply in person. All inquiries will be treated in strictest confidence.

A RETAIL SALES PERSON IS required in the automotive department of one of Canada's fastest growing retail chains. Applicants should have 1-2 years of retail experience, over 19, be neat in appearance and must be bondable. Applicants with automotive experience preferred. This position offers excellent starting salary, company paid fringe benefits, and opportunity for advancement for the right individual. Apply direct to Woolco Auto Dept., or phone 386-9472 for appointment.

COOK REQUIRED
Are you fast efficient neat and reliable? Are you looking for a position that offers satisfaction, responsibilities and a challenge? Have you experience in all phases of cooking and a knowledge of how to run a kitchen? Then perhaps we should get together. Please phone 478-3386, Malahat Chalet for an interview.

SARAH COVENTRY
Canada's leading fashion jewelry company needs managers and demonstrators to show their August and Christmas lines. No experience needed. No investments. Excellent weekly earnings. Call 384-8842.

RESIDENT MANAGER
For 50-suite apartment block, must have previous experience. This is a modern block. Victoria Press, Box 584.

LIVE-IN HOMEMAKERS
Opportunities for semi-retired ladies to help their local communities. Your experience needed by HEALTH CARE SERVICES UPJOHN LIMITED. Call us at 388-6639 Monday-Friday, 9-4:30.

FLORAL DESIGNER
For full time work, wanted immediately, must be fully qualified in all phases of floral design. Wage negotiable, please send resume of experience and references if any to Victoria Press, Box 599.

THE BUSINESS WITH A HEART needs you! Age no barrier. Start immediately, on the job training. We need people able to smile. Please call 478-1561. Friday and Saturday 9-11 a.m. to arrange personal interview.

EXPERIENCED WAITRESS-waiter. Full time, top wages. Some knowledge of German language helpful but not necessary. Rathskeller Restaurant, for further information call 386-9348.

OIL BURNER MECHANIC
CONTRACTS
OR HOURLY RATES
382-8247

MALE OR FEMALE BARTENDer required for private club. Part time and full time help required. This is a permanent position offering excellent working conditions. Reply to Victoria Press Box 611.

HOTEL DESK CLERK, PREferably with experience but not essential. Good working conditions. Give details to experience if any. Victoria Press Box 457.

MANAGER TRAINEE REquired for Canada's fastest growing shoe company. Also part time positions available. Apply Kinneys Shoes, Hillside Shopping Centre.

DOMESTIC HELP IN SMALL Resthome, including wage and lovely bed sitting room and bath, 5-day week, on bus line. Victoria Press Box 610.

HAIRDRESSER-STYLIST FULL time, experienced. Urgently needed for modern salon. Guaranteed $130 a week. Victoria Press Box 593.

EXPERIENCED WAITERS/waitresses required for local beverage room. Phone 385-9197, 10 a.m. to 12 noon, 4 p.m. to 6 p.m. Monday to Saturday.

TAILORESS — TAILOR
Local business requires an experienced alterationist to handle ladies and gents garments. 3-4 days a week. Apply 2012 Oak Bay Ave.

WEEKEND RELIEF, MATURE person for small guest home. Saturday evening and all day Sunday. Must live-in Saturday night. 383-5840.

MAINTENACE COMPANY REquires experienced floorman for truck run. $4.00 per hour to start. Reply Victoria Press, Box 901.

RESPONSIBLE SITTER REquired, my home or yours, K-Mart area, one pre-schooler, two school age. 477-8373 after 6.

EXPERIENCED TAPERS WANTed, top rate contract work, in Duncan area. Phone 748-2796 or 246-9926.

EXPERIENCED BARTENDER required immediately, apply in person, 270 Government St.

CHAMBERMAID FOR DOWNtown Motor Inn. Experienced preferred. 386-2812.

WANTED BABY SITTER Quadra and Hillside area, 5 days week. 383-3016 after 5.

BROWNIE LEADERS DESPERately needed, for Brentwood. Training provided. Phone 652-3166.

JANITORIAL FIRM REQUIRES male and female personnel for full-time and part-time positions. Victoria Press Box 901.

TAXI DRIVERS NEEDED. CLASS 4 and Chiefs permit also Taxi dispatchers experienced if possible. 386-7768.

GUTTERS - EAVESTHROUGHING Installers
Experienced or will train. Victoria Press, Box 413.

ASSISTANT CARETAKER REquired for large apartment block, retired couple preferred. 477-9601 between 10 a.m. - 5 p.m.

HAIR DRESSING APPRENTICE or shampooist, apply in person Sean Damon, 2027 Oak Bay Ave.

REQUIRED: GUIDE LEADER, Elk Lake district. No experience necessary. 658-8484.

MAG CARD 2 OPERATOR REquired for law office. Some experience preferred. Phone 382-7246.

CLEANING REQUIRED FOR small apartment building. Half day per week. 382-8673.

RELIABLE COUPLE WANTED for evening janitorial work. 479-5733.

SHORT-ORDER COOK, ALSO waiters, waitresses. Apply in person. Melrose Cafe, 622 Yates.

WANTED: ONE EXPERIENCED dishwasher for evening shift. Apply in person 1021 Pandora Ave.

21 HELP WANTED GENERAL

PROVINCE OF BRITISH COLUMBIA has opportunities for
DENTAL ASSISTANTS

ABBOTSFORD — Competition No. 74:2605.
Under direction, to assist in dental health public health programmes and to schedule, prepare and deliver dental health lessons in schools and community dental health centres, utilizing audio-visual and mechanical aids; to conduct a follow-up program, counsel and interpret findings of inspections; to prepare related reports. Requires Secondary School graduation and graduation as a Certified Dental Assistant, or equivalent registration and licensed to practice in British Columbia; preferably some experience, either in a dental office or one related to dental health education; a valid B.C. Driver's License. Candidates without certification may be appointed at salary range $474-$557 (1973 rate).
SALARY — (1973 rate) — $474-$557

PENTICTON — Competition No. 74:2581.
Under direction, and following a training period, will assist in the dental health programmes, primarily in Elementary Schools; to prepare and distribute the teaching aides, record and complete referral cards, consolidate records and conduct a follow-up program especially of three-year-old cards. Requires Secondary School graduation or equivalent and, preferably, a minimum of one year's experience in a dental office or in related work; a valid B.C. Driver's License.
SALARY — (1973 rate) — $474-$557
After the above vacancies have been filled a list of qualified candidates for each level of position will be compiled from which similar vacancies at other locations will be filled.
Obtain applications from the PUBLIC SERVICE COMISSION, 544 Michigan Street, Victoria and return by September 25, 1974.

EXPERIENCED NIGHT AUDITOR REQUIRED
Must be Reliable and Bondable. Salary commensurate with experience
Please Phone:
JOHN RICHARDSON
AT CHATEAU VICTORIA
382-4221

BARTENDER REQUIRED
Only those with experience need apply
Please phone
KENT DEANS
AT CHEATEAU VICTORIA
382-4221

BRANDS RESTAURANTS LTD.
Has vacancies for experienced waiters-waitresses and Grill Cooks. Full or part-time, also persons to train for these positions. Please apply in person 1009 Government St.

WANTED, MATURE TYPE PERson for part-time help, in a snack bar operation, 20-25 hours per week. $2.65 per hour. Experience with grill work and counter service an asset but not essential. Will be required to work some evenings and weekends. Application forms for this job are available at the Esquimalt Sports Centre, 1151 Esquimalt Road, Mon.-Fri., 9 a.m.-5 p.m.

Cost Accountant, Controller
Progressive interior cabinet manufacturer requires cost accountant R.I.A. or C.G.A. preferably with some manufacturing experience. Salary open. Send resume with salary requirements to General Manager, Jenmac Enterprises Ltd., 925 Notre Dame Dr., Kamloops, B.C. 374-0031.

DRIVER, DELIVERY
For office furniture company. Must have clean drivers licence. Some experience in handling furniture would be an asset but not essential. Apply in person, 907 Fort St. or phone 388-6421.

SERVICE STATION ATTENDANT required for 4 p.m. to midnight shift, Monday to Friday, apply in person at Westview Auto Service, Trans Canada Highway and Tillicum.

APPLICATIONS INVITED FOR position as desk clerk, city hotel. Experience desireable, but not essential, provided applicant has some general knowledge of cash registers or bookkeeping. Victoria Press, Box 623.

FULLER BRUSH
Children back in school, why not turn that spare time into money. Many territories open. No experience necessary. Contact Mrs. Begley, 478-2335.

TAXI DRIVERS WITH CLASS 4 license and chiefs permit. Guaranteed wage, statutory holdiays, MSA, holiday pay, 5-day week. 383-1121 for appointment. 585 Pandora.

NATIONAL COMPANY NEEDS service personnel immediately. Must be mechanically inclined with a good personality and able to deal with the public. Apply 1015 Blanshard St.

OIL DRIVER WANTED
For residential and bulk delivery. Knowledge of city required. Class "1" license preferred. Apply in writing, giving particulars, P.O. Box 267, Victoria.

COMMISSION DRIVERS WITH economical vehicle for city-wide delivery service. Neat appearance and must be available weekends. Call Dial-A-Bottle, 592-1296.

SEVERAL POSITIONS AVAILable for experienced rest home help. Mature ladies preferred. Including night duties. Residence phone 478-6451.

RELIABLE WOMAN WITH NO family commitment willing to do housework 6 hours per day, Monday-Friday, weekends if needed. Langford area. 478-8053, mornings.

WANTED: QUIET LADY BEtween 55-60 as live-in housekeeper, companion, to elderly widower with home on Rockland Ave. 383-0266 after 4 p.m.

BABYSITTER DESPERATELY needed, my home or within walking distance to George J. School. No objections to your child. 388-6551.

WILLIAMS QUALITY MEATS Ltd. requires full time counter clerk and cashier. Some experience in retail foods preferred. Apply in person, 795- Fort St.

EXPERIENCED DINING ROOM waitress required immediately for the evening shift. Apply in person, 270 Government St.

EXPERIENCED COCKTAIL waitress required immediately. Apply in person, 270 Government St.

RELIABLE WOMAN WANTED for housework and some baby care in Doctor's home, 4-5 days per week, 592-7072.

WANTED—DESK CLERK AND elevator operator. Pensioner preferred. Apply Yates Hotel, 712 Yates St.

WAITER PERSONS AND BUS persons. Apply to Verdi's Ristorante, 634 Humboldt, 11:30-2:30 or after 5 p.m.

RELIABLE WOMAN TO LIVE-IN and care for elderly couple. Must be in good health and able to administer medication. 477-2275.

PART-TIME HAIRDRESSER OR full-time apprentice, call after 6, 382-5385.

EXPERIENCED HAIRSTYLIST wanted for busy Sidney beauty salon. 656-3121.

Classified— **Victoria's Largest Proven Market Place—Where Your Articles Sell Faster! Cost Less to Sell—386-2121**

aboutv
bruce lowther

BUREAU OF USELESS INFORMATION: Friday's answer — The U.S. author who lived from 1893 to 1960 and wrote of George Apley, H. M. Pulham and B.F.'s Daughter was J. P. Marquand and his fictional detective was Mr. Moto. In England, the movie of B. F.'s Daughter was given another name because B. F. meant Bloody Fool.

Today's question — We are starting a new NFL football season so here's one for the sports nuts. Who beat who in the various NFL playoffs last year? I just want teams, not scores. Answers Tuesday.

"Well, there goes the ol' ballgame . . ."

Saturday highlights

NEW STUFF: Today's main new series is the Waltonish New Land at 8 p.m. on Channel 4. Returning shows are led by Carol Burnett (on CBS only and without Lyle Waggoner) and a two-hour Kung Fu opener. Others are Emergency, Streets of San Francisco, All in the Family, Mary Tyler Moore and Bob Newhart.

OTHER DETAILS: Rock folk are advised the Don Kirschner concerts have moved to Channel 7 at 1 a.m. Ken Howard's 1930s private-eyer Manhunter is at 5 p.m. on Channel 12, reruns of Lorne Green's Griff are at 7 p.m. on Channel 6, New Candid Camera is at 8:30 on Channel 7 an World at War is at 8:30 on 12.

PLUS DAYTIME: Archie, Fat Albert and Children's Film Festival start new seasons on Channel 7 and 12 while Bobby Goldsboro has moved to noon on Channel 11 and Know Your Sports to 1 p.m. on Channel 8. In fact, Channels 6 and 8 have made many daytime changes — including Hudson Bros., Canadian West and Under Attack., Check the schedules for your favorites.

9:30 p.m.—PBS has an hour of Democrats followed by the Japanese comic opera The Goddess—9.

1:00 a.m.—Kirschner rock starts with a Jim Croce rerun—7.

Saturday sport

10:30 a.m.—College football, Stanford at Penn State—4.

11:00—CFL football, Calgary in Ottawa—2, 6.

11:00—Baseball teams unknown but one will be a pennant contender—5.

2:00 p.m.—The World open golf event—5.

2:00—The Marlboro Cup horse race—7, 12.

4:30—KOMO has the NFL Game of theWeek—4.

5:00—The B.C. Derby horse race—2, 6.

Saturday movies

11:00—A Walk on the Wild Side (soapy 1962 prostitutes drama), Jane Fonda, Laurence Harvey and like that. Some daytime soaps are gamier—7.

11:00—The Jayhawkers (bearable 1959 Kansas actioner), Jeff Chandler, Fess Parker. Today, who remembers Chandler?—11.

11:30—Cross Current (fairish 1971 private eyes), Robert Hooks, Robert Wagner. Originally called The Cable Car Murders; big deal—5.

11:30—A Girl Named Tamiko (1963 Laurence Harvey soaper). No—12.

● 11:40—The Birds (1963 Hitchcock chiller), Rod Taylor, Tippi Hedrin. Lightly regarded in 1963, called a classic now—2.

● 11:45—A Funny Thing Happened on the Way to the Forum (hilarious 1966 Zero Mostel. Plus Gilford, Keaton, Silvers, Michael Hordern and mare's sweat: see then all—4.

12:15 a.m.—Before Winter Comes (above-par 1969 DP drama), David Niven, Topol—8.

1:30—The Big Country (1958 western, long but not bad), Gregory Peck, Charlton Heston, dozens more. And the original Marlboro theme—6.

● 2:25—Investigation of a Citizen Above Suspicion (1970 Italian perfect-crime), Gian Mario Volonte. Dubbed but well done—8.

● Recommended.

Program Schedules for Saturday

Programs subject to last minute changes by stations concerned

CBUT 2	KOMO 4	KING 5	CHEK 6	KIRO 7	TIME	CHAN 8	KCTS 9	KSTW 11	KVOS 12	KTVW 13
En Rappel En Rappel Ribouldingue Au Claire	Kong Phooey New Gilligan Devlin Super Friends	Emergency Plus Run Joe Run Land of Lost Sigmund	McGowan Uncle Bobby Wrestling Wrestling	Speed Buggy Scooby Doo Jeannie Partridges 2200	8:00 8:30 9:00 9:30	McGowan Uncle Bobby Kids on Kamera Fantastica			Speed Buggy Superman Jeannie Partridges 2200	Mission Magic Linus Contact Contact
Appelez-moi Lise Appelez-moi Lise Football: Calgary	Super Friends Football: Stanford at Penn State	Pink Panther Star Trek Basketball Basketball	Gold Years Movie Review Football: Calgary	Dinosaur Valley Shazam Globetrotters Hudson Bros.	10:00 10:30 11:00 11:30	Story Theatre Hudson Bros. Rupert Bear Pete's Place		News (10:15) Across Fence Idea Thing Wally's Shop	Dinosaur Valley Shazam Flintstones Flintstones	Movie: Hudson's Bay Movie Movie
At Ottawa Football Football Sportsweek	Football Football Football Football	Basketball Baseball Baseball Baseball	at Ottawa Football Football Sportsweek	Archie Fat Albert Film Festival Film Festival	12:00 12:30 1:00 1:30	Movie Review Travel '74 Know Sports Outdoor Sports		Bobby Goldsboro Celeb. Bowling Big Blue Marble Rifleman	Archie Fat Albert Film Festival Film Festival	Roller Games Roller Games Movie: It Takes All Kinds
Film Film World of Man Klahani	Movie: Billy the Kid Movie Movie	World Golf World Golf Death Valley Movie: Dr.	Under Attack Under Attack Travel '74 Outdoor Sports	Marlboro Cup Marlboro Cup Dialogue Audubon	2:00 2:30 3:00 3:30	Canadian West Roller Derby Roller Derby Under Attack		Movie: Poor Little Rich Girl Movie	Marlboro Cup Marlboro Cup Outlook Conference	Movie Movie Movie: Santa Fe Trail
Bugs, Runner Bugs, Runner B.C. Derby Film	Lucky Jim World of Sports World of Sports World of Sports	Cook's Garden Movie State Voting News	Bugs, Runner Bugs, Runner B.C. Derby Film	Hee Haw Hee Haw News News	4:00 4:30 5:00 5:30	Under Attack World of Sports World of Sports World of Sports	Sesame Street Sesame Street Mister Rogers Electric Co.	Wrestling Wrestling UFO UFO	Cartoons Cartoons Manhunter Manhunter	Movie Movie Movie Other Places
Update Flipside Par 27 Maude	World of Sports News Lawrence Welk Lawrence Welk	News How Come? Truth or Conseq. Let's Make Deal	Update Flipside Griff Griff	Movie: Quiller Memorandum Movie Movie	6:00 6:30 7:00 7:30	Wrestling Wrestling Emergency Emergency	Zoom Carrascolendas Boarding House Wash. Week	Star Trek Star Trek Mission Imposs. Mission Imposs.	News Page 12 12 Special Hlywd Squares	Wrestling Wrestling Boxing Boxing
Film Zoo Gang Zoo Gang Bless This House	The New Land The New Land Kung Fu Kung Fu	Emergency Emergency Movie: Klute Movie	Happy Days Movie: MASH Movie Movie	All in the Family Candid Camera Mary T. Moore Bob Newhart	8:00 8:30 9:00 9:30	Frisco Streets Frisco Streets Movie: Klute Movie	Wall Street Dream Machine Dream Machine Democrats	Jimmy Dean Hank Thompson Nashville Buck Owens	All in the Family World at War World at War Bob Newhart	Soul Train Soul Train Movie: Incredible
Inside Canada In the Mood News Movie (11:40):	Kung Fu Kung Fu News News, Movie:	Movie Movie Movie; News Movie: Cross	Movie Movie News; Movie: Klute	Carol Burnett Carol Burnett Movie: A Walk on Wild Side	10:00 10:30 11:00 11:30	Movie Movie News News	Democrats Japanese Opera Japanese Opera	Porter Wagoner Wilburn Bros. Movie: The Jayhawkers	Carol Burnett Carol Burnett Dragnet Movie: A Girl	Shrinking Man Movie: Return from the Past Movie
The Birds Movie	A Funny Thing Happened, etc.	Current Movie	Movie Movie	Movie Rock (1:00)	12:00 12:30	Movie (12:15): Before Winter		Movie Movie	Named Tamiko Movie	Movie

21 HELP WANTED GENERAL

SUPERINTENDENT OF PARKS AND RECREATION
—Administrative ability to operate a 25-metre pool.
—To be involved in development of parks planning and development program.
—To create and develop a broadly based, community recreation program for all ages.
Salary commensurate with qualifications and experience.
Please send resume on or before September 30, to Port Hardy Parks and Recreation Commission, Box 68, Port Hardy, B.C.

MOTHER SEEKING OUTSIDE employment, need mother surrogate for after school, 3-5:30 p.m. and when kids sick. Anyone out there near Cadboro Bay with some free time and not allergic to school-aged kids, dog or cat hair, or happy family clutter. Call 477-6238.

VOLUNTEERS NEEDED AT Glengarry, Mount Tolmie, St. Mary's Priory extended care hospitals. Can you spare an hour or so occasionally to brighten someone's day? Phone Denis Hurley, 478-8306.

JANITORIAL FIRM REQUIRES experienced floor maintenance person. Must be able to handle heavy floor polisher. $4.00 per hour to start. Evening work only. Phone 479-3325.

COMBINATION WAITER-waitress Bartender for Veterans Canteen. Honesty, reliability and the desire for steady work more important than experience. Call 383-4923 for interview.

BUDGET RENT A CAR REquires full and part time counter staff at Victoria International Airport. Applicants must have valid drivers licence. 656-3731 or 388-5525.

IMMEDIATE OPENING WITH professional carpet and furniture cleaning company. For full-time employee. Will train. Also part-time opening available. Phone 479-3213.

WANTED PLEASANT LADY, NO family commitments, to cook evening meal and some light housework, for two working men. Optional live in, in lieu. 598-1655.

HOUSEKEEPER WANTED FOR downtown motor inn. Must have executive ability to manage housekeeping personnel. Steady work. Queen Victoria Inn, 386-2812.

TAXI DRIVERS
Male or female. Experience not essential. We will train the right persons. For further information contact 388-5168.

WANTED: HOUSEKEEPER, 2-3 afternoons per week. General housekeeping and prepare evening meal for father and 17-year-old son. Gordon Head area. 477-4439.

WANTED: LADY WITH REFERences to care for 6 yearold after school until 6:00. 2 week period. View Royal School area. 479-6787.

RECEPTIONIST FOR OPTOMEtric office, experienced preferred but will train suitable person for career. Write to 203-645 Fort St.

EXPERIENCED WAITER-waitresses for dining room and coffee shop. Must wear skirt for working. 598-4511.

PERSON FOR EGG GRADING and candling, no experience necessary, phone office hours 8:30-4 p.m. 658-8811 or 658-5512.

EXPERIENCED HAIRDRESSER needed for part time. 598-2922.

21 GENERAL HELP WANTED

WOMAN TO CLEAN AND WAX floors and do ironing half-day a week, $3.50 per hour. Elk Lake, 658-5852.

WRITERS OF GOSPEL-POEMS wanted! Send your poems for offer. Strand Music, B893, Hemet, California.

EXPERIENCED OR UNEXperienced waiter-waitress, apply Longhorn Steak House, 4066 Shelbourne St. after 10 a.m.

WARD AIDE FOR PERSONAL care home, live-in, training provided, suitable for girl attending Camosun College. 385-4922.

MOTEL DESK CLERK REquired, experienced preferred but not essential. Apply in person 8 a.m. to 4 p.m. 229 Gorge Road.

2 COOKS WANTED IMMEDIATEly for day and night shift, apply in person, 850 Douglas, Smittys Pancake House.

SATURDAYS AND SUNDAYS only. Good plain cook for 30-35 guests. Start $2.60 hour and meals. 384-8631.

WANTED SOMEONE TO EDIT historical material which has been collected for a book. 383-5295.

EXPERIENCED WAITER-waitress required for evening shifts. Apply in person to Crest Motor Inn, 455 Belleville St.

STUDENT WITH STANDARD car needs help with driving. 477-5954.

EXPERIENCED WAITRESS-waiter wanted. Apply Belair Restaurant, 1708 Douglas St.

GARDENER WANTED FOR motel on Gorge Road. Year round job. Pensioner welcome. 384-9432.

PEOPLE REQUIRED TO WORK from their home. Good return. Box 2308, Calgary, Alta.

WANTED IMMEDIATELY JOURneyman-Painter, only those qualified need apply. 382-1821.

UNITED CABS LTD.
Drivers wanted. 388-9935

RELIABLE BABY SITTER wanted, Monday to Friday, my home. Please phone 478-4024.

WANTED, COUPLE TO MANAGE 26 unit downtown motel. Victoria Press, Box 622.

EXPERIENCED PART TIME sales person, required for ladies' wear store. Phone 598-2316.

FULLY EXPERIENCED HEAD cook needed. Reply to Victoria Press Box 588.

PERSON FOR REST HOME (must wear female uniforms), swing shift. Phone 385-9821.

WANTED: ASSISTANT CAREtaker. Phone 385-4281.

CHAMBERMAID WANTED FOR downtown hotel. 386-3441.

WANTED HOUSEKEEPER, 1 day a week, 486-1597.

22 OFFICE HELP

ADVERTISEMENTS IN THIS CLASSIFICATION MUST COMPLY WITH THE BRITISH COLUMBIA HUMAN RIGHTS ACT SEE COLUMN 1

BOOKKEEPER FOR PUBLIC ACcountants office, must have experience and some typing. 386-9021.

22 OFFICE HELP

THOMAS PLIMLEY LIMITED
Requires immediately a
BILLING CLERK
Previous experience in the automotive industry an asset.
Duties include: Preparing customer invoices, warranty claims, cashiering and some typing.
Good salary and fringe benefits.
Please telephone Mr. Goldsworthy at 382-9121.

CANADA PERMANENT TRUST CO.
MORTGAGE STATEMENT CLERK REQUIRED
Minimum 1 year office experience preferably in mortgages. Typing 40 to 50 w.p.m. Good potential for advancement.
TEMPORARY POSITION IN Mortgage department for two months, Accounting, Computer, or Mortgage experience preferred.
R. P. FIRKUS—386-1361

WANTED, MATURE TYPE PERson, part-time help, as a ticket seller cashier, 15 hours per week. $2.65 per hour to start. Experience in handling cash and typing an asset but not essential, will be required to work some evenings and weekends. Application forms for this job are available at the Esquimalt Sports Centre, 1151 Esquimalt Road, Mon.-Fri. 9 a.m.-5 p.m.

INVESTMENT DEALER REquires a highly competent secretary with pleasant personality, intelligence and initiative. A minimum of 2 years business experience, mature outlook and sense of responsibility are most important. Salary open to negotiation. Apply in own hand writing giving brief resume and phone number to Victoria Press Box 633.

PART TIME BOOKKEEPER
4 hours a day — 5 days a week. Immediate opening for experienced person in active downtown insurance and real estate office at starting salary of $300.00. Phone the Manager at Johnston and Co. Ltd. 385-2471.

DUNCAN HOTEL REQUIRES A bookkeeper-accountant. Duties include write accounts payable, data processed payroll and general ledger. Previous enrollment in an accounting course an asset. Salary open. Apply in writing to L. Fox, C.A., Controller, 141 Trans Canada Highway, Duncan, B.C.

MEDICAL OFFICE ASSISTANT required for single-handed general practitioner — typing, dictation machine, bookkeeping, telephone, billing, managing appointments, patients and maintaining equipment. Please reply in writing to Victoria Press, Box 621.

PART-TIME BOOKEEPER REquired for construction company. Work would be done in your home. Must be neat and accurate. For further information, write to Correct Construction Ltd., 151 Milburn Drive, Victoria.

DUN AND BRADSTREET
Vancouver office requires general office clerks. Knowledge of typing a must. Previous experience an asset, but not necessary. Opportunity for advancement. For information call K. Phair at 384-4164.

ONE OF OUR CLIENTS IN THE Langford-Goldstream area requires a receptionist, typist, bookkeeper for their office. Salary commensurate with experience. Send resume to: Mann, Moulson, LeMarquand and Co., 912—1175 Douglas Street, Victoria, B.C.

BRIGHT SECRETARY WITH shorthand and typing required, must be neat, attractive and personable. For interview contact Mr. Bowron Pitfield, MacKay, Ross and Co. 388-54-11.

SIDNEY AREA. OPTICAL DISpensing office requires receptionist-jack-of-all-trades. Some typing and bookkeeping. Reply to Victoria Press, Box 625.

SMALL BUSY OFFICE IN SIDney requires full-time experienced office help. Apply Victoria Press, Box 595.

CONVEYANCING AND MORTgage secretary required for lawyers. Good typing and legal experience essential. $650 plus. 386-9021.

SECRETARY REQUIRED FOR estate and trust work, experience with land dealings and mortgages preferred. $550 to $600. 386-9021.

TELLERS REQUIRED, FULL OR part time. Must have some banking or trust company experience. $500 plus. 386-9021.

SECRETARY REQUIRED FOR Lawyer, General legal experience and shorthand essential $550 to $600. 386-9021.

PART TIME BOOKKEEPER REquired, full set of books, 40 hours per month. Hours flexible. Reply to Victoria Press, Box 630.

23 SKILLED TRADES

ADVERTISEMENTS IN THIS CLASSIFICATION MUST COMPLY WITH THE BRITISH COLUMBIA HUMAN RIGHTS ACT SEE COLUMN 1

SENIOR HULL DRAFTSMAN
10 years minimum experience in hull and outfit work. Capable of working with minimum supervision. Salary commensurate with experience. Send resume to Vancouver Shipyards, 50 Pemberton Avenue, North Vancouver, B.C.

EXPERIENCED PLASTERERS and stucco applicators needed for well-established Vancouver Island firm, also experienced roofers needed. Top wages, steady work, other benefits, inexperienced persons need not apply, only qualified help required. Contact Westview Stucco Co. Ltd., 753-2931 or evenings and weekends, 754-2663.

Building supply requires person to tally lumber. Excellent wages and benefits. Free medical and dental. Victoria Press, Box 578.

SERVICE REPRESENTATIVE, part-time for Victoria area. Suit person presently servicing office or similar equipment and could handle additional line. Submit brief resume to Service Manager, Computrex, 1652 West 8th Vancouver. All replies held in strict confidence.

FRAMING CREWS
Have jobs for experienced 2 and 3 man crews ready to go. 386-1713 or 386-9584, Landmark Consultants.

23 SKILLED TRADES

MASONRY TRADEMEN
VICTORIA
The Department of Public Works, Provincial Government, has opportunities for two qualified persons as follows:

Plasterer
—Competition No. 74:2638
Under direction, to perform plastering, drywall, tile-setting and other related duties.

Bricklayer-Stonemason
—Competition No. 74:2638
Under direction, to maintain repair and construct boiler settings, chimneys, sewers and drains and other related structures; to install and maintain ceramic tile, point brick and stone work and perform miscellaneous work, including placement finishing, and erecting and dismantling required scaffolding.

The above positions require Journeyman qualifications in the appropriate trade and several years' related experience.
SALARY — (1973 rate) — $963.
Obtain applications from the PUBLIC SERVICE COMMISSION, 544 Michigan Street, Victoria and return by October 2, 1974.

BRICKLAYERS
Top wages, conditions and full benefits.
385-0203

REQUIRED CONTRACTOR FOR quality custom renovations to older home. Involves design, brickwork, plumbing, cabinets, interior finishing, etc. Must be experienced with references and work samples preferred. 382-6791.

NEEDED IMMEDIATELY — two high school graduates required to run optical dispensing. Permanent position, must be neat and able to meet public. Reply in own handwriting including age to Victoria Press, Box 625.

WANTED: STORE FRONT MEchanics, glaziers, and auto glass workers for Central Glass, Nanaimo. Union shop, 241 Selby St., Nanaimo. Days, 754-6347. Evenings, 758-6478.

FIRESTONE STORES REQUIRES brake and front end mechanic excellent salary plus bonus anl liberal company benefits. Contact Gary at 385-1404.

WANTED IMMEDIATELY — Qualified upholsterer. Top wages. Phone 385-7626 9-5 and evenings 477-3991.

EXPERIENCED FRAMING SUBcontractor required for 4 custom houses. Victoria Press, Box 511.

EXPERIENCED CABINET maker, permanent position, Victoria Press, Box 503.

DRYWALL TAPERS FULLY EXperienced. Phone 388-9074.

24 SALES PERSONS AND AGENTS

ADVERTISEMENTS IN THIS CLASSIFICATION MUST COMPLY WITH THE BRITISH COLUMBIA HUMAN RIGHTS ACT SEE COLUMN 1

SALES OPPORTUNITY
ADAMS BRANDS LTD., a division of Warner Lambert Canada Ltd., manufacturer and distributor of such outstanding products as Dentyne, Chiclets, Rolaids and Certs, has an interesting and challenging opportunity for an aggressive salesman responsible for calling on wholesalers and retail trade in the Vancouver Island area.
WE REQUIRE A MAN:
—with a high school education.
—experience selling in route sales not essential.
or merchandising an asset, but not essential.
THE POSITION OFFERS:
—complete training program.
—excellent salary and bonus arrangement
—personal advancement opportunities
—outstanding range of benefits
—company car and travelling expenses
Applications, providing full details of education and experience to be forwarded, in confidence to:
Victoria Press, Box 436

LIFE INSURANCE SALESMAN required immediately, no previous experience necessary, must be bondable, excellent salary, plus commission, and fringe benefits. For appointment please call 388-6681.

AUDIO SALESPERSON
Above average earnings for an honest, neat, energetic salesperson. Phone 388-6295, ask for Personnel Manager for appointment.

CLERICAL AND SALES
Trainee
Driver's license required. Car an asset. Victoria Press, Box 413.

REAL ESTATE AGENT NOMINEE
New real estate company, affiliated with construction company has an opening for a licensed real estate person to be the nominee of the company. Also opening for one licensed or unlicensed person to sell new homes, now ready for sale and under construction. Duties and remuneration open for discussion. Send your resume to Victoria Press Box 594.

REAL ESTATE
SALES PERSONNEL
REQUIRED FOR
OPEN HOUSES
2 licenced professional sales people are needed immediately to become part of our condominium sales force. Reply in confidence to Don Whyte or Alec Gower 592-2407
WHYTE AND GOWER
OAK BAY PROPERTIES LTD
2227 Oak Bay Avenue

GENERAL INSURANCE MANAGER
Active general insurance man to run existing insurance department in Real Estate and Insurance office. Requires servicing and building existing business. Autoplan experience essential. Top salary to right person. Apply in confidence with resume of experience to P.O. Box 5004, Postal Stn. B.

24 SALES PERSONS AND AGENTS

GEORGIA PACIFIC MOTORS
1750 GOVERNMENT
386-7508
Requires automobile sales personnel with proven working record and references from the Victoria area. Ideal working conditions for an ambitious self starter, man or woman capable of accepting responsibility and authority. Phone for appointment.

CAREER OPPORTUNITY FOR furniture and appliance sales person, excellent commission structure against guarantee, numerous company benefits, previous experience an asset but not required. Apply Zellers Ltd., Hillside shopping centre.

REAL ESTATE AGENT REquired for our Vancouver Island Mainland branch office. Insurance licence preferred. Guaranteed remuneration of $1,200 a month. Please submit resume in confidence to Victoria Press, Box 536.

26 PART TIME OR TEMPORARY HELP

ADVERTISEMENTS IN THIS CLASSIFICATION MUST COMPLY WITH THE BRITISH COLUMBIA HUMAN RIGHTS ACT SEE COLUMN 1

BUILDING SUPPLY REQUIRES SATURDAY STAFF
Both yard shippers and sales. Experience in building supply essential. Apply to Victoria Press, Box 589.

WANTED—CAR RIDE FOR 5-year-old attending Willows elementary from Richmond Oak Bay area, Mornings 8:45 and 11:30, expenses will be paid. Phone 598-8433.

MATURE WOMAN FOR AFTER school supervision of 7-year-old girl and light housekeeping. Tuesday to Friday, 2:30 - 4:30. Willows school area. 592-4280.

MATURE PERSON FOR SMALL office, collection work and typing required. Monday-Friday, 1-4 p.m., permanent position. Apply P.O. Box 862, Victoria.

LABOUR, 3-4 WEEKS OR PERmanent (landscaping, maintenance, construction). Colwood area. Call 385-1431 or 658-8956. British American Realty Ltd.

RELIABLE WOMAN FOR HOUSEkeeping and looking after 2 school aged children. Monday through Friday from 3-5:30 p.m. Gordon Head, 477-4337.

PART TIME HAIRDRESSERS required for wig and gift stores in Sidney and Colwood, 2-3 days per week. Call Mr. Farrington 478-8381.

HAIRDRESSER-STYLIST NEEDed in newly renovated shop. $3.25 an hour. Also apprentice wanted. Victoria Press Box, 593.

BABYSITTER WANTED IN VIC West Area, must be responsible and dependable. Weekends and some weekdays. 386-9668.

COUPLE REQUIRE WOMAN TO help keep house. 3 mornings per week. $3.50 per hour. Hours flexible. Esquimalt. 383-9872.

GILSON'S MEATS REQUIRES part-time help. Friday nights and Saturdays. Occasional other days. Apply Mayfair Shopping Centre.

BABYSITTER NEEDED IN Gorge-Tillicum area, my home, 18 months, 2 days and 2 evenings per week. 384-7091.

EARN EXTRA MONEY, PART-time day work for window and floor cleaners. 479-1689.

BABYSITTER REQUIRED FROM October 15 to November 20, to live-in. $200, 598-8396.

EXPERIENCED WAITRESS-waiter, bilingual if possible. 388-9414.

30 SITUATIONS WANTED

Dicta-Secretary Bookkeeper
Complete all-round secretarial experience, includes all phases of bookkeeping up to and including trial balance, payroll. Excellent references. Desire the opportunity to be an asset in your office. Please reply with details to Victoria Press Box 590.

INDUSTRIAL SALES REPREsentative would like to relocate on Vancouver Island. Young and aggressive with small family. Experienced sales, rental, purchasing and management. Phone 1-403-434-0452.

SEMI-RETIRED NURSE, RN, will shop, cook, companion, travel, chauffeur and do correspondence for lady or gentleman. Victoria Press. Box 615.

CARPENTERS APPRENticeship wanted in the Colwood Sooke area. Hardworking, experienced. 642-5961.

STUDENT REQUIRES WORK weekends and holidays, $2.50 per hour. Good worker, references. Marie 385-0847.

PAINTING, MOTELS, HOUSES, apartments, hotels, interiors, exteriors, low winter rates. Licensed. 384-0827.

QUALIFIED BOOKKEEPER, 15 years experience seeking permanent position. 652-2950 ask for Mrs. Roesing.

RESPONSIBLE MATURE PERson will baby sit children or elderly persons evenings, $1.50, references. 382-6765.

WILL MIND SMALL CHILDREN in my home, between the ages of 2 and 5, Monday-Friday. Call 478-5767.

NOW OPEN, DAY CARE West Burnside near Marigold School. Large fenced backyard. Phone 479-2109.

RN SEEKS PRIVATE DUTY. Home care or travel care. References supplied. After 6, 388-6543.

EXPERIENCED FRAMER wants work, preferably in Sidney. 656-2725.

WILL CLEAN OUT YOUR HOME or apartment. 388-4728.

WILL DO HOUSEKEEPING work. Please call 477-8301.

33 BANDS, MUSICIANS and ORCHESTRAS

AMATEUR TALENT NIGHT every Wednesday evening. If you sing, play or dance, phone for audition. The James Bay Inn, 384-7151.

3-PIECE MUSICAL COMBO available for weddings, dances, etc., 384-3704.

WILL WATERPROOF MOBILE home roof. 384-0018.

WILL BABYSIT IN MY HOME, children up to 4 years of age. Esquimalt area. 386-6804.

DENNYS CANNED MUSIC CO.
656-3585

33 BANDS, MUSICIANS AND ORCHESTRAS

WEDDINGS, SPECIALIZED music James Gurr. 478-2468.

36 BUSINESS SERVICES AND DIRECTORY

Accounting Service

SIMKIN ACCOUNTING SERVICE
31-A CADILLAC BUILDING
(TOP FLOOR)
VICTORIA, B.C. 386-7074

Cabinet Making

CUSTOM BUILT WOODWORKing office and home furniture. Specializing in contemporary furniture. 384-8224.

Carpenters

FRAMING CREWS
Available, experienced in house and apartment construction. Phone 386-1713 or 386-9584 Landmark Consultants

ALL TYPES OF CARPENTRY. Call Mr. Roy, 383-7488.

EXPERIENCED CARPENTRY renovations, decks, basement finish, additions, repairs, reasonable rates. References. 384-2323.

SUNDECKS OUR SPECIALTY Call 652-3536 after 5 p.m. for a free estimate. We also handle fences, patios, sidewalks, etc.

ADDITIONS, ALTERATIONS, wood windows, cabinets, mill-work, door frames, B. Lidstone Construction, 386-6914.

FINISHING CARPENTRY
Exclusive winding stairways a specialty. $9.50 per hour or contract. 652-2431.

FRAMING CREW AVAILABLE for residentail house construction, all work guaranteed, phone after 5:30, 479-3270.

GENERAL CARPENTRY, REC. rooms, kitchens, bathrooms. Call 598-7392.

CARPENTRY, RENOVATIONS, cabinets, general repairs, carport, fences. Reasonable rates. 478-7563.

QUALITY WORK AT REASONable rates. Additions, renovations. Estimates, plans. Glover. 656-3745.

ARBORITE WORK AND ALTERations. Reasonable rates. Work guaranteed. 385-7942.

EXPERIENCED 2 MAN FRAMing crew, by contract only. Phone 383-4539.

HOLIDAYS OVER? ADDITION, rumpus rooms, patio, painting or what have you. 598-1611.

SMALL JOBS MY SPECIALTY. Howie. 478-4705.

SMALL CARPENTER JOBS AND estimates. 598-7392 after 6 p.m.

Carpets and Linoleum

Floor Coverings
CARPET — LINO — VINLY
Free Estimates
NO OBLIGATION
386-2951
1126 QUADRA
WE'RE NUMBER ONE

stevens interiors ltd.

CARPET TREND
DEVALUES
CARPET PRICES
FREE ESTIMATES
SPECIAL
HARDINGS: Lynnwood Acrilan Plus — The Ultimate Family Textured Plus. Reg. $16
WHILE PRESENT STOCK LASTS
$9.95 SQ. YD.
ALSO SEE OUR AD IN MISCELLANEOUS
CARPET TREND
Skinner and Bay—Vic West
386-7501
CARPET TREND

CARPETS, WALL-TO-WALL INstallation, beautiful craftsmanship and fully guaranteed. Includes mooth edge for tackless installation, heavy duty seaming. Buy your carpet anywhere, get your labour here at $1.85 per square yard. This price to customers ordering installation before September 30, 1974, only. Also lino and used carpets installed at slight extra charge. Cash customers only. 658-5174.

HOURIGAN'S
CARPETS AND LINOS LTD.
FLOOR COVERING SPECIALISTS
715 PANDORA AVE. 386-2401

CARPETS, LINOS, GOOD SUPply, expertly installed. Competitive rates. 383-9323 or 479-2659 eves.

Carpet Cleaning

CARPETORIUM
Victorias largest and oldest carpet and upholstery cleaners. We specialize in home cleaning.
642 QUEENS AVE.
384-4125
FREE ESTIMATES

CARPET KILLERS
Those grimy little stains can really kill the life of your carpet. Coit can remove them all with their "Gentle-Steam" (60% more effective than mere shampooing!) Coit pampers your carpet and guarantees the job. Phone Coit 477-9529 for free estimate — no obligation.

MY BUSINESS IS CLEANING rugs and upholstery. Owner, personally does all work. Phone 385-7479.

36 BUSINESS SERVICES AND DIRECTORY

Cement

DAVIDSON CEMENT CONTRACtors specializing in patios, sidewalks, driveways, etc. Phone Larry, 386-1291 or Doug, 384-6962.

Cleanup Services

LO-COST CLEANUP
AND DELIVERY SERVICE
Composts, yards, basements, etc. Also, demolition of small sheds, garages, fences and trees felled.
384-4929

ALLANSON'S CLEANUP
Will keep up large or small places including weeding, grass-cutting, power edging. Also hedge trimming, pruning and hauling rubbish. Free estimates. 386-9022.

36 BUSINESS SERVICES AND DIRECTORY

Cleanup Services

NO CHARGE AND UP
Two young responsible men have large truck. Basement, attics, composts, etc. Very reasonable. Bob's, 386-2451 anytime.

HONEST YOUNG MAN WITH dump truck will clean up basements, attics and yards. Renovations, cement work, and tree removal. Call Desmond, 652-1074.

FRANK'S CLEANUP SERVICE: basements, gardens, fences, small demolitions, trees, etc. 478-6293.

YARDS, BASEMENTS, LIGHT hauling, no job too small. Free estimates. 386-9482.

LARRY'S PROMPT, EFFICIENT service. Yard cleaning, basements, gutters, hauling debris. 388-6373.

ATTICS, BASEMENTS, YARDS, etc., cleaned, junk removed. Phone 478-9200.

BASEMENTS, ATTICS, YARDS etc., cheap rates free estimates, 382-2462 anytime.

MAN WITH PICKUP — SMALL cleanups. Anytime. 388-6049.

Contractors

Feature Kitchen Centre
2610 Douglas 385-4921
"Quality with Economy"
LARGEST SELECTION OF KITCHENS on the West Coast!
ALSO
Sundecks — Additions
Bathrooms — Renovations
FREE ESTIMATES
FREE Planning Service
AGENTS for the NEW JENN-AIR RANGE

HOME BUILDING
REMODELLING
New home construction, basements finished, additions, re-roofing.
HART ENTERPRISES
386-1713 (24 hours)

WHEATON CONSTRUCTION LTD.
General Contractors
Building Consultants
382-2159

CONTRACTORS
'CALL US FIRST' for best prices on new alumimum windows and patio doors.
FREE ESTIMATES
BOSSOM GLASS CO. LTD.
382-3031

CONTRACTOR FOR ALTERAtions and renovations, sundecks, garages, cabainet making etc. For free estimates phone Mr. Goncalves 598-5223 after 6 p.m.

RENOVATING, ALTERATIONS, painting etc. By the hour or contract at rates you can afford. Beat inflation, get your job done now. 652-2006.

CADO CONSTRUCTION FOR ALL your home repairs, painting, Custom Cabinets, Rumpus rooms, carports and sun-decks, free estimates, 384-1390.

GUDWER BROS. CO.
Commercial and residential buildings, backhoe-16' boom, flat deck truck. 384-2990.

Kitchen Cabinets
Breakfast Nooks
House of International Designs Ltd.
SPECIALISTS IN MODERN Kitchen Planning
Bring the world of colour into your kitchen, choose from our selection of bright, bold, beautiful cabinets. Complete kitchens on display at the M.D.I. Planning Centre, 614 Johnson or phone 477-1928 for FREE ESTIMATE.

T. and C. BUILDERS LTD.
General Carpentry
Framing, 385-5293 — 385-8587

FARMER CONSTRUCTION
Design — Renovations
388-5121

FRANKLIN'S CONSTRUCTION — sundecks, fencing, gutters and general repairs. 382-2732, 479-3035.

Drafting

CONSTRUCTION DRAWINGS rendering or presentation, any medium. Residential, commercial or institutional. Own office or yours. N. Palmer. 385-5387 anytime.

Draperies

Sears
Custom-made
DRAPERIES
Choose from our great fabric selection. Drapes PROFESSIONALLY MADE and INSTALLED IN YOUR HOME.
CHARGE IT
Phone 388-9111
NO OBLIGATION
Simpsons-Sears Ltd.

SAVE YOUR DRAPES!
Those shabby drapes can be brought back to life by the COIT experts. The best cleaning service available and that's guaranteed. Phone 477-9529 for free estimate no obligation.

ISLAMORADA DESIGNS
Custom-made draperies, slip covers, furniture recovering, and restoring; your fabric or ours. 656-5896.

RESIDENTIAL ARCHITECTURAL drafting. Reasonable, 25 years experience. Call 385-5584.

36 BUSINESS SERVICES and DIRECTORY

Dressmaking

EXPERIENCED SEAMSTRESS available for sewing in her home. 592-3658.

BRIDAL RETAIL AND RENTALS, costumes, formals, 28 Burnside W., 385-1542, Fashion Craft Shop.

ANN'S DRESSMAKING AND ALterations, 9-5 only, please. 386-9466.

Drywall

TOP QUALITY DRYWALL, boarding, taping, texture, ceiling, and wall spray, call Bill, 384-3823 or Barry 383-2337.

Electrical Contractors

OLDER HOMES REWIRED — NO down payment. We finance through B.C. Hydro Plan.
EDDY'S ELECTRIC— 385-7666

Gardening

GREEN THUMB GARDEN CONS. Call us regarding foliage and tropical plants for apts., offices, rest., and hotels, etc. Jack Kanhoffen, 385-8006, 3720 Savannah.

E. JACOBSEN'S GARDEN MAINtenance, serving Greater Victoria, all requirements done. Scandinavian workmanship. 479-6422.

PRUNING, SPRAYING, FERTIlizing, etc. Garden clean-up. Redesigning, top dressing, new lawns 385-1646.

COMPLETE GARDEN SERVICE Pruning. Spraying, Horticulture. Free Estimates. Joseph Deklic, 386-0754 evenings.

STUMPS REMOVED FROM your lawn, $1.25 per inch diameter. Greenleaves Tree Services, 386-1611, 479-8525.

HARVEY'S LANDSCAPING AND Garden Service, commercial and residential. Fong, 479-7078, 384-8621.

BEAUTIFUL GARDENS
Landscaping, garden maintenance, new lawns, basement clean ups, 384-9972.

BARKER LANDSCAPING LTD.
(Maintenance Division) Commercial and Residential garden care. 382-8323, 598-7174, Res.

GARDEN CLEANUP. TREES pruned, shrubs and hedges trimmed. 383-8363.

FRANK'S GENERAL GARDENing and pruning. 477-6661.

LAWN CUTTING SPECIALIST. Best equipment; reasonable; estimates. 384-9810.

Gutters

HAVE YOUR GUTTERS cleaned, down pipes checked for good drainage. 592-3953.

Landscaping

VIC'S LANDSCAPING LTD.
383-7461
All phases of landscaping and rock work, fireplaces, house facing, retaining walls, etc. All work guaranteed 100 per cent.

BARKER LANDSCAPING
Lawn and shrub specialists. Professional stone masonry for walls steps, patios, fireplaces, etc. Free estimates. Terms. 382-8323.

VAN HUET GARDEN MAINTEnance. Power raking, aerating, hedge trimming, clean up, etc. Commercial and residential. 383-8560.

HARVEY'S LANDSCAPING, NEW lawns, shrubs, designing. Fong, 479-7078 or 384-8621.

Masonry

TONY'S MASONRY, SLATE work, rockwork, facing work, reasonable rates, call anytime, 382-3293.

STONEWALLS, FIREPLACE FACings. Tile work. Brick and slate. Tony. 386-9457.

MULTI-COLOUR STONE AND slate fireplaces. House front faces. Sipkes Masonry, 479-7348.

D. J. CONSTRUCTION. CHIMneys, fireplaces, house front facings. 477-6673.

FIREPLACE,S CHIMNEYS, AND Repairs. Ron Henson, 478-1557.

Moving

J. C. MOVERS
Furniture moving, special rates to pensioners and low income. 478-6992, 388-5006.

GORDON'S DELIVERY AND moving, low rates, reserve now, courteous service, 478-2665.

BISSON'S MOVING, 384-6442
Piano, household and apartment moving.

MOVING VAN, RETURNS TO ALberta, September 21. 385-8484. THIRTY SIX cleanup

MAN WITH ½-TON TRUCK. DElivery. Hauling. 478-7563.

Painters and Decorators

ISLAND DECORATORS
Painters Paperhangers
Spray Painters
• Plaster Repairs
Convenient Time Payments
383-9059 Eves. 382-1479

CLARK AND PATTISON PAINTING CONTRACTORS LTD.
Brush or spray. Paperhangers. Texture and vinyl work. Will do all or part of any job. Paint store. BAPCO, GENERAL and PRATT AND LAMBERT paints, and rentals of all painters' equipment. Terms if desired. Phone 384-0443. 760 Bay St.

BROTHERS PAINTING AND DECORATING
Free appraisals, color consultant. All types of painting. All types of repairs. Commercial, farm, residential. Lowest rates. Terms. Work guaranteed. 383-8112.

VICTORIA PAINTING AND SUNDECK COATING
Brush and spray paint. Wall paper. New and old sundeck coating. Commercial and residential. Low rates. Work guaranteed. Phone 385-5590. 24-hour service.

DOWSON PAINTING CONTRACTOR 385-6042
Residential, commercial, free appraisals, color consultant, low rates, work guaranteed.

TOCANA CONSTRUCTION
Paint division, exterior, interior, commercial and residential, spraying, paper hanging, gyproc repair, free estimates. Your satisfacion is our pleasure. 478-7792.

LET US DO YOUR PAINTING. Always thorough careful workmanship at reasonable prices. Sam Burrowes and Harold Simpson. 388-4893 or 386-7097.

B.M.B. PAINTING AND ROOFing contractors. Residential and commercial. Free estimates. Reasonable rates. 479-4547 or 385-3792.

36 BUSINESS SERVICES and DIRECTORY

Painters and Decorators

EXCLUSIVE EUROPEAN SPEcialty, murals, wallpapering, painting. Reasonable. Call Joseph. 384-8242.

R. BLANDFORD PAINTING LTD. Interior-exterior, paperhanging and spraying, reasonable rates, free estimates, 478-5368, 478-5002.

FOR QUALITY AND EFFICIENT work, 2 experienced and responsible painters. Call Fairco, 384-3434, 478-1254.

INTERIOR—EXTERIOR
Special low rates. For clean job. Self-employed. Phone Douglas at 477-5207.

NO JOB TO SMALL FOR FOUR Seasons Painting and Decorating interior, exterior and small repairs. 388-4660 for free estimates.

PAINTING AND DECORATING reasonable rates. Satisfaction guaranteed. Terms. 382-7885, 479-2473.

RESIDENTIAL PAINTING, INterior-exterior, quality work. Estimates. 592-6641, 598-3430.

FOR INTERIOR AND EXTERIOR painting, and paper hanging call Dennis, 592-2025.

WAYNE'S PAINTING AND DEcorating, finest work at reasonable rates. 384-1771.

Plasterers

STUCCOING, DRYWALL
New homes or older homes restuccoed. Phone Mike, 478-8775 after 6 p.m. Brook Plastering.

STUCCO AND PLASTER REpairs, over 25 years experience. 477-1681.

STUCCOING, PLASTERING Alterations. Reasonable. 479-4779.

Roofing and Siding

B.M.B. PAINTING AND ROOFing Contractors. Residential and commercial. Free estimates. Reasonable rates. 479-4547 or 385-3792.

PARKER JOHNSTON LTD.
1855 BLANSHARD. 382-9181
"Roofing Victoria Since 1935"

DON'T WAIT TILL IT RAINS, now's the time to check your roof, gutters and downspouts. 598-1611.

Saw Sharpening

CARBIDE SAWS
Sales and sharpening, Island Carbide Sales and Services Ltd. 622 Fisgard, 385-5500.

Sewers

SEWERS AND STORM DRAINS installed. Medallion Construction, 479-3206, 479-4500.

PEDERSEN EXCAVATING, free sewer estimates. 479-5963.

SEWER CONNECTIONS, MAchine or hand dug, 385-1646.

Signs Painted

SIGN PAINTING AND COMmerical art. Free estimates, satisfaction guaranteed. 478-0163.

Stamps and Coins

BR. C'WEALTH STAMP APPROVals by mail, up to 50 per cent off. Chargex. Outspan West Philatelics, Box 48415 Bentall Centre, P.O. Vancouver, B.C. V7X 1A2.

Tailors

OAK BAY TAILORS
Expert tailoring and alterations for ladies and gents.
1826 Oak Bay Ave. 598-4131

BRITISH CUSTOM TAILORS
1311 Blanshard 383-2632

Tree Service

GREENLEAVES TREE SERVICES
Stump removal, topping, pruning. Trees moved, landscape design. "The Problem Solvers."
386-1611 Call us 479-8525

CEDARDALE TREE SERVICE
A complete scietnific service. Large shade trees and ornamentals. TREE REMOVALS.
Chas. Cowie (Rep.) 385-9931

HAMBROOK, THE TREE MAN, topping, falling, pruning, hedges, stumps, clean-up. Free estimates. Insured. Reasonable, 384-5296.

PIRIE TREE SERVICE
Quality work. Low rates. Estimates free. 385-8367.

Upholstery

GRUBBY FURNITURE?
Why put up with your couch and chairs looking so grimy. Coit can bring them back to life with their world famous upholstery cleaning. Call Coit 477-9529 for free estimate — no obligation.

DANISH UPHOLSTERY
Phone 652-1591 Anytime
FREE
Estimates — Delivery — Pickups

38 TRAVEL

REDWING
THE BETTER BUS TOUR
WHY REDWING IS BETTER
—Biggest value for your holiday dollars $$$$
—Great fun packages.
—Specially trained Tour Guides who put your comfort first.
—Finest accommodations, comfortable, conveniently located.

RENO
EVERY SATURDAY FROM $99.00 "Greatest Little City in the World." Free side trips to historic Virginia City and majestic Lake Tahoe. Big bonus packages for gambling, dining, complimentary beverages.

SEPTEMBER 14-OCTOBER 12
LAS VEGAS from $157.50
—Fun capital — scenic route through Klamath Falls. Death Valley, Hoover Dam, Valley of Fire State Park, Reno. 9-day extravaganza.

OCTOBER 12
RENO-SAN FRANCISCO from $150 — Holiday of contrasts — San Francisco, Mount Shasta, Chinatown, Fisherman's Wharf, night club tour, Reno through Donner Pass, side tours. The best of both worlds.

SEPTEMBER 14
CALIFORNIA-NEVADA from $259 — The Big Adventure — south to San Francisco, Sausalito, Big Sur area, Disneyland, San Diego Zoo Mexico, Mojave Desert, Las Vegas, Reno (side trips galore). 2-week plus combination package.

REDWING TRAVEL LTD.
645 Fort St. (Yarrow Bldg.)
Suite 545 Victoria
383-5311
382-5194
or call your travel agent

Locally Owned
TRAVELLERS INTERNATIONAL TOURS LTD.
ASK THE REST
WHO GIVES THE BEST
—in Accommodations
—friendly hostesses
—value for your $
RENO every week
—Las Vegas
—San Francisco
California tour
Disneyland
Hawaii
And our B.C.
Beautiful Day Tours
Phone
386-2431
For booking—itinerary

Xmas Charter
TO LONDON
DEC. 19 — JAN. 6
$345 RETURN
BUDGET TRAVEL
384-7121

39 PERSONALS

PRESENTABLE, UNATTACHED, well-known retired Ontario executive with magnificent home here desires to meet sincere, versatile unattached middle-aged lady of good family for companionship. Strictly confidential. Photo appreciated. Victoria Press, Box 583.

BY NOV. 1, ONE BEDROOM suite-apartment, unfurnished with stove, frig, parking space by middle-aged business woman with well-behaved neutered cat, also middle-aged. References. Reply Victoria Press, Box 582 giving phone number, address.

WANTED: QUIET, RESPECTABLE, pension lady with own auto. To live rent-free in two rooms and bath, house trailer. On close-in country estate. Private surroundings. References. Particulars to owner. Victoria Press, Box 580.

FREE RENT AND BOARD FOR welfare mother. Must have no ties, 1 or 2 children welcome. Must be fair cook, excellent housekeeper for widower 53, daughters 14 and 17. Happy Valley District. Reply Victoria Press Box 591.

HAVE YOU EVER WONDERED—just how Psychic you really are—and should be? International Psychics' Association No. 30-1121 Vancouver St. 7:30 p.m. Monday through Friday 385-8621.

IS THERE A KIND LONELY gentleman, 60-65, who would like the company of a trustworthy, sincere divorcee, who enjoys outdoors, drives and the better things in life. Victoria Press Box 624.

CULTURED, MIDDLE-AGED lady, widely travelled, sense of humour, fluent in five languages, would be cheerful companion to intellectual, refined, elderly couple. Victoria Press Box 606.

GENTLEMAN, MIDDLE-AGE, INdependent, fond of outdoors, gardening, reading, music, shows, dancing, etc., seeks similar minded lady for companionship. Victoria Press. Box 620.

TALL MALE MID 50'S, WITH good position seeks tall, fashionable female in 40's who is fond of dancing, dining out and life's other pleasures. Replies in strictest confidence. Victoria Press Box 631.

SQUARE DANCE BEGINNERS class, starting September 27. Everyone welcome (Singles annd couples) 478-8139.

COUPLE IN DESPERATE NEED OF $1,300. WILL CONSIDER ABSOLUTELY ANYTHING. REPLY TO VICTORIA PRESS, BOX 562.

IRISH CANADIAN CULTURAL Club. New members welcome, for information write P.O. Box 1615, Victoria.

ALCOHOLICS ANONYMOUS
Drinking problem? Want to quit? Phone 383-0415; P.O. Box 1.

DIAL-A-THOUGHT ROR A HELPful thought. 592-4332.

PREGNANT AND DISTRESSED? Birthright can help you. 384-1431.

40 BUSINESS PERSONALS

DIVORCES AND INCORPORATIONS. Proven Self methods. R. W. Gaye Services, 414-1298, W. 10 Ave., Vancouver, B.C., Phone 738-1731.

LONELY? LET ME HELP YOU find a compatible companion for a happier fuller life. Confidential. Write Emily Quest, P.O. Box 5220 Victoria.

DO YOU HAVE A WILL?
Does your spouse have a Will? Free information. Draw your Will up at Norfolk Trust, 1004 Blanshard St., 384-9012.

300 GUMMED NAME AND address labels, $2.50. Popular Press 1411 Store St., Victoria. Please send payment with order. "Try 'em- you'll lick 'em!"

CY THE MODERN CLUB FOR swinging couples and singles in Western Canada since 69. Free details and sample ads. CY Club, P.O. Box 8703 Vancouver 1, B.C.

VICTORIA HYPNOSIS CENTRE
Consultants, certified by International Society for Professional Hypnosis. 645 Fort. 388-9722.

MRS. PAYN-JONES. TRANCE medium. Questions answered, advice given, 386-3603.

HAVE YOUR HOROSCOPE PERsonally done, accurate, confidential. Call Rosheen 383-0405.

ASTROLOGER CARLO
383-1702

JUNK CARS HAULED $7.00
Capital Regional District 478-7811

42 EDUCATION

OPENING OCTOBER 1, DAY care for children 3-5 years, $4.50 per day. Hours—8:30 to 5:30. Must provide own lunch. Day care is located in High Quadra. Large yard and schoolhouse. Outings will be arranged once a week. Daily programme consisting of story reading, art work and music. Please call 383-0697, between 12 and 5 p.m. If no answer leave name and number with answering service.

LITTLE ROBIN PLAY SCHOOL, 3-4-year-olds, 2 or 3 mornings weekly, 9-11:30 or 3 afternoons 1-3:45, Reynolds, Cedar Hill area. Government subsidy available. 479-6737.

KINDERGARTEN 4 YEAR OLDS, daily 9 to 11:30. Qualified teacher. $20 monthly, Government subsidy available. Metropolitan Church Kindergarten. Quadra at Pandora. 592-1937 or 382-8184.

BURNSIDE DAY CARE CENTRE is now open with space available for 3, 4, and 5-year-olds. Government Subsidy available. For further information call 382-3511 or 384-4392.

SAX POINT DAY CARE HAS several vacancies for 3, 4 and 5 year olds. 477 Joffre, Esquimalt. Fully qualified staff, government subsidy available, 385-0660.

UNITY DAY CARE
Has vacancies for 3 and 4-year-olds, full day care, 500 Admirals Road. 382-9621.

42 EDUCATION

TUTORING. PROFESSIONAL help by experienced teacher, French, Math, New and Old Method. 598-2331.

N. J. HACKETT COUNSELLING services. Reading, learning, speech difficulties. Emotional problems. 224 - 645 Fort St., 477-8421.

FRENCH CONVERSATION FOR adults, private or in group. Also tutoring for students. 479-2277.

WANTED: PERSON TO TEACH me conversational French. Reasonable. Phone 384-2778.

DRAWING AND PAINTING classes commencing Oct. 479-4956.

43 DANCING

BATON TWIRLING LESSONS
Eileen's School of Dancing, 3220 Cedar Hill Rd. Res. Phone 383-8247.

60 FUEL

FIR PRESTO LOGS
60, $8.50; 120, $16; 240, $30.50; 480, $59.
McGowan Fuel 382-6034

HAND SPLIT OAK WOOD FOR sale, come and get it, $25 per pickup truck or 10c per pressed log sized piece. 592-9088.

65 BUILDING SUPPLIES

STEWART AND HUDSON
BUILDING SUPPLY CENTRE

FENCING
Log cabin rail—3 ft. high complete with posts and nails 49c lin. ft.

BASKET WEAVE FENCING — 8 boards high — 32" — Using ¼"x4" basket weave — complete with posts and nails 79c lin. ft.

SOLID BEVELLED FENCE — 3 ft. high — 12" boards — complete with posts and nails $1.19 lin. ft.

KENT OR SURREY PICKET fence — 3 ft. high complete with posts and nails 99c lin. ft.

SUBURBAN CEDAR SLDING
(Smooth face)
¾x10" random length 10c lin. ft.
¾x12" random length 11c lin. ft.

COMMON LUMBER SHORTS
(mostly utility)

	6'	8'		6'	8'
1x2	22	39	2x2	.39	xx
1x2	.22	.39	2x2	.39	.58
1x3	.27	.48	2x3	.45	.72
1x4 $1.36	.66	2x4			
6'	8'				

1x2	.22	.39	2x2	.39	.58
1x3	.27	.48	2x3	.45	.72
1x4	.36	.66	2x4	.59	.99
1x6	.56	.96	2x6	.90	1.76
1x8	.72	1.32	2x8	1.20	2.32
1x10	.96	1.62	2x10	1.56	2.96
1x12	1.16	1.92	2x12	1.80	3.52

VISIT OUR BASEMENT SHOWROOM FOR ALL YOUR CARPET AND PANEL NEEDS.

CHARGES — BUDGETS
OPEN MON. THROUGH SAT.
7:30 - 5:30 — 386-3211
400 Gorge Rd. East
STEWART AND HUDSON LTD.

Cubbon on Cook
Lumber and Building Supplies

PLYWOOD EXTRAS	Reg.	Sale
4x8 ¾ Sanded Deg	$14.19	$ 9.79
4x8 ⅝ Rough Deg	$ 9.56	$ 8.39
4x8 ¾ Rough Deg	$10.99	$ 8.99
4x8 ¾ R-C Elm	$36.95	$24.99
4x8 ¾ R-C Mahog	$32.95	$24.99
4x8 ¾ Sen L-C	$49.95	$42.99
PANELLING PREFINISHED		
Silver Mint	$ 7.89	$ 6.39
Skeltone	$ 6.39	$ 4.99
Windsor Rosewood	$ 7.89	$ 6.79
SUPER SAVINGS		
4x12 ½ Gyproc	5.14	$ 4.39
4x8 Arborite D8	$18.95	$16.95
R-7 100 SF Roll	$ 7.99	$ 7.49
12x12 Ceiling tls.	15.55	$ 9.99
Zonolite Insultn	$ 2.49	$ 1.99
Reiex Bevel Casing—Lin. ft.	$ .08	$ .05

LUMBER	Pct.	6 ft.	8 ft.
1x2 M-R Boards	12	$2.64	$4.69
1x3 M-R Boards	6	$1.59	$2.89
1x4 M-R Boards	4	$2.09	$3.89
1x6 M-R Boards	4	$2.29	$3.79
1x8 M-R Boards	4	$2.89	$5.19
2x2 Utility	6	$2.29	$3.84
2x3 Utility	1	$ .45	$ .72
2x4 Utility	1	.59	$ .99
2x6 Utility	1	$ .90	$1.76
2x4 6 Eco Shorts 25			$8.95
2x4 92 ⅝ Eco Std 25			$11.95
¾x8 Sub Bevel Side		$ .08 L.F.	
1x10 Rnch Png Shorts		$ .15 L.F.	
1x10 Util. Cedar Bds.		$ .17 L.F.	

1720 COOK CHARGEX 384-8181

COLUMBIA
READY-MIX LTD.
—ready-mix concrete
—sand
—gravel
—drain rock
—fill materials
Phone 478-1701
860 Attree Rd.

FOR SALE, NEW BERRY OVERhead garage door 7'x8' complete with all hardware $90, 477-1716.

CERTIFIED CEDAR SHAKES and shingles, Port Renfrew, 647-5425.

25 ANTIQUE BANNISTER SPINdles. Offers. 592-9679.

THE ACES® ON BRIDGE

by IRA G. CORN JR.
TEAM CAPTAIN

The American Bridge Association is a national organization devoted to encouraging duplicate bridge among black players. Recently, Bob Wolff and I were able to attend the ABA National Tournament held in Dayton, Ohio. I can say from experience that the bridge played there is of high calibre.

Here is an example of super-accurate bidding by Arnold P. Jones Jr., president of ABA, and his partner, Carl Durham.

NORTH 9/14-A
♠ 87542
♥ J863
♦ 7
♣ Q108

WEST
♠ 103
♥ AQ1097
♦ K64
♣ A93

EAST
♠ 9
♥ K542
♦ J10532
♣ 652

SOUTH
♠ AKQJ6
♥ ---
♦ AQ98
♣ KJ74

Vulnerable: North-South. Dealer: South. The bidding:

South	West	North	East
1♣	1♥	Pass	2♥
2♠	Pass	4♦	Pass
6♠	Pass	Pass	Pass

Opening lead: Ace of hearts.

The six spade contract is iron clad; however, few pairs would be able to bid the slam with confidence. Jones and Durham used the Precision Club and a modern treatment called "Splinter Bids" to reach the slam.

A Splinter Bid is an unusual jump which guarantees a fit for partner's suit and shows a singleton or void in the suit in which the jump is made. Under certain conditions the Splinter Bid also suggests a slam.

The bidding used by Jones and Durham was most effective. South's one club opening was artificial and forcing, promising 16 high card points or more. Over West's natural overcall, North's pass denied a hand holding any reasonable values.

When East raised hearts and South bid "his real suit," the value of North's hand increased tremendously. He had five trumps, a singleton and a key club queen. Since his pass denied any appreciable strength, he was able to show a good fit for spades and maximum values by use of the four diamond Splinter Bid. South needed no further prodding and bid the slam.

Bid With Corn

South holds:

♠ 103 9/14-B
♥ AQ1097
♦ K64
♣ A93

South	North
1♥	1♠
?	

Answer: One no-trump. This shows a balanced hand and is a more descriptive bid than two hearts.

65 BUILDING SUPPLIES

SAANICH LUMBER YARDS
3041 Douglas St. 385-2486
Night Phone, 479-1423

Materials for 12'x20' Garage (roofing extra)	$290.00
Sabot kit (sailing)	$47.00
Pram Dinghy kit	$37.00
8'x10' Greenhouse	$205.00
Work bench materials	$10.50
Compost Box, 4x6	$10.00
Garden Sheds, 6'x7'6"	$111.00

Chicken coops, any size
Fencing of wood available

S. J. PEDEN LTD.
PLYWOOD SPECIALS
4x8x½ sanded Poplar 10.75

Building a camper or trailer? Plans and all materials in stock at reasonable prices. Many items used in building or fitting out boats.
S. J. PEDEN LTD.
2855 QUESNEL ST. 386-3464

MOORE WHITTINGTON LUMBER LTD.
MW
2614 BRIDGE ST.
386-1331
Victoria's only complete: SASH DOOR and MILLWORK MANUFACTURING PLANT.

APPROX. 6500, 2X12 A AND B, 2x10 A and B, 5x6 select, 2x4 and 2x6. 40% less. 386-3642.

70 MUSICAL INSTRUMENTS

Piano-Organ CLEARANCE
SPECIAL PRICES from $595.00
Big, big savings at GLEESON MUSIC
707 FORT 388-9632

DO YOU HAVE ANY BAND INstruments that you are no longer using? There are many students in the Saanich School System who would be interested in learning an instrument in one of the school groups, but cannot afford an instrument. If you would like to donate an instrument to the Saanich School Board for use by a deserving student please call Pete Spiggings, District Music Co-ordinator, 656-1111 or 656-4895 evenings.

YAMAHA
MUSIC CENTRE
AT THE BAY
4TH FLOOR
384-9131

PRIVATE
Fender bassman head, sound source bass cabinet (2-15 $). Fender precision bass with custom slimline, maple neck. 2 Shure microphones, 1 mike stand, fender "Dimension IV", Gretsch "White Falcon" stereo electric guitar, fender telecaster guitar, fender twin reverb amp. Phone 748-1593 after 4:30 p.m. or weekends.

KIMBALL ORGANS FEATURING the Entertainer with magic chord. GULBRANSEN ORGANS with walking bass and clean distinct sound and unbelievable "piano"! Student guitars $59.50 — $350.
PARAGON MUSIC LTD.
Hillside Shopping Centre 385-5275

GOOD STOCK OF NEW HEINTZMAN PIANOS
Will Deliver Anywhere On Vancouver Island
KINGS PIANOS AND ORGANS
Island Highway Royston
Phone 338-5662

SOUND SOURCE
PRE-MOVING SPECIAL
All Univox electric amplifiers and electric pianos in stock 25% off list prices until Sept. 30th.
2250 Oak Bay 598-3514

NEW AND USED ORGANS BY CONN, HAMMOND, LOWREY, THOMAS, WURLITZER. $695 AND UP.
REGINALD STONE ORGAN STUDIO
1517 QUADRA 383-0239

SOFT SOUNDS MUSIC
European ¾-size Bass Viol, Ovation Acoustic guitar, Fender and Peavey amps, Fender precision and Musicmaster basses.
2031 Oak Bay 598-1524

VICTORIA SOUND CENTRE
Gleeson Music City
New Marshall amps and boxes now in stock. 50 and 100 watts.
707 Fort St. 385-4842

LOOKING FOR A GOOD USED UPRIGHT PIANO?? SEE OUR SELECTION FROM $650 AT BERNIE PORTER MUSIC, 725 CALEDONIA. 382-9542.

EXPERIENCED FEMALE country singer looking for occasional work in Victoria with group. 478-2617.

ITALIAN ACCORDIAN, B/W, 120-bass Crucianelli ladies keyboard, excellent buy at $250. 383-5520.

120 BASS LIDO ACCORDION AND case, $200; one Framus Bass guitar, $50; one Trayner bass amplifier and speaker, $125. 477-9339.

ACCORDIAN, 48-BASS TWO voice change treble. Going at $50 for quick sale. 383-5520.

OLD PIANO, OAK CASE, USE for parts. What offers? Evenings before 9, 477-2650.

USED NORDHEIMER UPRIGHT grand piano. Phone Phil at 384-9131.

JUBILEE TENOR SAX A-1 CONdition. Hard case, cleaners. $225. 382-7561.

WANTED: PIANO, RENT OR buy second-hand. 477-0450, evenings.

GIBSON ES125T ELECTRIC GUItar and case. $350, good condition, 382-8478 John.

STRING BASS WANTED BY VICtoria Conservatory of Music. 384-8018.

B FLAT TENOR SAXOPHONE and case, suitable for school band, 477-2481.

B FLAT CLARINET — SUITABLE for school band, asking $90. 477-1171.

2 SNARE DRUMS, $30 EACH. 120 bass Camillo accordion, 8 switches, $175. 386-8623.

GIBSON ES 345 STEREO GUItar, with case, $750. 1 month old. Phone Eric, 479-8327.

FULL SIZED VIOLIN, $45; ¾ sized violins, suitable student, $25. Phone 592-7573.

CLASSICAL GUITAR, 6-STRING, handmade master work, like new. 592-9079.

120 BASS BORDIGNON PIANO accordion, 5 treble switches. 478-1291.

FOR SALE, OLDER PIANO. Good order, good appearance. $500. 383-7296.

OLDER KING UPRIGHT GRAND piano. $275. 477-6324, no calsl Saturday please.

EXCELLENT BUY ON THIS Wurlitzer organ with rhythm section. 382-2667.

TRUMPET, $100; CLARINET, $110. Both with cases. 477-4636.

FOR SALE, USED CORNET, $50, call Sunday 477-6135.

WANTED: ¾ SIZE VIOLIN. 592-6833.

BESSON TROMBONE, IDEAL for student, $75 or offers. 385-7820.

UPRIGHT PIANO IN GOOD CONdition. $500. 479-5103.

IMMACULATE MARTIN 0018C folk guitar $450. 477-5461.

USED LEWIS PIANO. PHONE John at 384-9131.

PIANO TUNER — CRAFTSMAN. NORMAN DUCKWORTH, 383-3083.

OLD GERMAN CELLO FOR sale. 1747 Newton, after 5 p.m.

GIBSON LES PAUL CUSTOM guitar. Phone Pat at 382-8478.

SHURE VOCALMASTER P.A. head $450, 388-6566, 478-8670.

THOMAS ORGAN, BEST OFFER. 388-5287.

NEW YAMAHA FLUTE, BOOKS and stand. $160. 477-1689.

FENDER TWIN REVERB, $450. Very good condition. 385-4124.

PLAYER PIANO FOR SALE, $950. Phone 477-6439.

B-FLAT CLARINET.
479-4150.

120 BASS GUERRINI ACCORDIon, 7 switches, $350. 479-5409.

FOR SALE: ALTO SAXOPHONE in very good condition. 384-7768.

B FLAT CLARINET, GOOD CONdition, $70. 384-4602.

KENT PIGGYBACK AMPLIFIER for sale. $150. Call Dave, 384-4848.

70 MUSICAL INSTRUMENTS

SCHOOL BAND RENTALS
QUALITY NEW and NEAR NEW INSTRUMENTS
COMPETITIVE RATES
UP TO 12 MONTHS RENTAL ALLOWED ON PURCHASE OF RENTED INSTRUMENTS
PLUS
30% SCHOOL BAND DISCOUNT!
Write, Phone or Drop in
TRADES — TERMS
CHARGEX — MASTERCHARGE
PAMUS
MUSICAL INSTRUMENTS
"Where Good Music Begins"
1108 Blanshard St. (at Fort)
386-8475

Woodward's
RECONDITIONED
UPRIGHT PIANOS
by MASON & RISCH, NORDHEIMER, LESAGE and other well known makers.
FULLY GUARANTEED and SPECIALLY PRICED with convenient credit terms.
WOODWARD'S MAYFAIR
2nd Floor

HAMMOND ORGAN
SPECIALS
1 only US100 Hammond demonstrator
Only $695
1 only L100 Hammond Pre-owned
Only $1295
1 only M3 Hammond Pre-owned
Only $1295
1 only E122 Hammond pre-owned, beautiful.
Only $3195
1 only H143 Hammond pre-owned, beautiful.
Only $4495
The above organs are fully serviced and priced to move quickly. We have 35 new Hammond Organs arriving any day now, so come in and take advantage of one of the above good buys and help us make some room for new stock.
HAMMOND ORGAN
STUDIOS AT
3400 DOUGLAS ST.
(across from Woolco)
388-9177

BIG PIANO SALE
Save up to $500 on new Wurlitzer Pianos. Many models and styles to choose from. Spinets, consoles and studio pianos. Here's your chance to save a bundle. Friday night, Sept. 13, 6-9 p.m. Sat. Sept. 14, 10 a.m. to 5 p.m.
Hurry. Hurry. Hurry.
Scott PIANO & ORGAN
612 Fort 386-2434

HAMMOND ORGAN
Would like to say thank you music lovers for letting us spend Mondays during the summer with our families.
Our fall and winter store hours are Monday thru Thursday, 9 a.m. to 5:30 p.m. Friday 9 a.m. to 9 p.m. Saturday 9 a.m. to 5:30 p.m.
OR
Give us a call,
we will meet you anytime
REMEMBER
We're here to serve
YOU.
HAMMOND ORGAN
STUDIOS AT
3400 DOUGLAS ST.
388-9177

HALL-FAIRFIELD
MUSIC CENTRE
School Band
Instrument
RENTALS
728 FORT 385-3307

BALDWIN
BUY A "BALDWIN" AND YOU "BUY THE BEST". ENJOY WONDERFUL RELAXATION DURING THE FALL AND WINTER EVENINGS. AN "ORGAN" IS FOR ALL THE FAMILY AND ALL OCCASIONS — FRIENDLY HELPFUL INSTRUCTION — ALWAYS AT BERNIE PORTER MUSIC LTD. DRIVE IN — PARK FREE. 725 CALEDONIA. 382-9542, 384-0641.

NELSON'S
MUSIC CENTRE
Vancouver Island's largest stock of sheet music and books. See us first at our large new location.
1315 Gov't. 385-9728

GOOD USED PIANO, JUST REconditioned and tuned. 592-2859.

71 MUSIC TEACHERS

DANNY DEEN FLUTE STUDIO. Now taking students, flute, saxophone, clarinet. 382-2068.

PIANO AND THEORY LESSONS. Experienced teacher. ARCT. James Bay area. 598-2531.

B FLAT CLARINET, MUSIC AND stand $75. Phone 383-5895.

BOOSEY AND HAWKES FLUTE, good condition, $65. Phone 382-5912.

71 MUSIC TEACHERS

SOUND SOURCE
Is proud to announce the addition of the following personnel for our new lesson studios. Opening scheduled for mid-October.
Miss Jill Galt
Mr. Don Hardy
Mr. Karel Roessingh
Mr. Sherm Sheldon
Lessons will cover beginners, intermediate, advanced and professionals for acoustics, electric and bass; drums; keyboards; and accordion. Please call 598-3514 for lesson information.

ENROL NOW
FOR BEST CHOICE OF APPOINTMENT TIMES
Trumpet, Piano — organ, accordion, guitar, drums, flute, clarinet and saxophone. Professional instruction. Bernie Porter Music Ltd., 725 Caledonia, 382-9542 — teaching Victorians for over 23 years.

CADBORO BAY MUSIC STUDIO, complete musical education in piano from Beginners to Teacher's Diploma. Theory from rudiments to Toronto Gr. V, ear training, sightreading and composition. Register now for fall season. Mrs. C. Rummel, A.R.C.T., A.T.C.L., R.M.T. 2558 Chelsea Place. 477-3650.

SCOTT PIANO AND ORGAN is pleased to announce that Susan McCartney, A.T.C.L. is accepting piano students for fall and winter registration. Her husband Mike is accepting organ students. Drop by the store at 612 Fort St. or call 386-2434 to meet the McCartneys. You'll be glad you did.

GUITAR — ALL LEVELS
including advanced classical
DRUMS — all stages
including advanced set drumming
AQUARIUS MUSIC, Esquimalt Plaza.
386-9922

QUALIFIED PIANO TEACHER desires students. Will teach in your home only. $3.75 a lesson. Phone Miss Beverley Brown, 383-7510.

TRUMPET TEACHER, UNIVERsity training — will accept beginning and intermediate students. Blair Fisher, 477-6911, local 361.

MENDELSSOHN UPRIGHT piano, new bench, good condition, $650; B-flat clarinet with case and music stand, $80. Offers, 385-4380.

WANTING TO BUY SECOND hand violins, violas, cellos, music stands. Please write Mr. T. Jones, 1282 Begbie St.

PIANO TEACHER IN GORDON Head area, phone Jim Anderson, 477-6439.

PIANO TEACHER
Near Jubilee Hospital. ARCT. RMT. Phone 382-3385.

CLASSICAL GUITAR
Class and individual instruction available. Phone 598-5876.

77 MOTORCYCLES

Nobody Undersells
WORLD OF PLEASURE

B-R-A-N-D N-E-W
HONDA CB 750
$2195 until Sept 14

USED — USED
A—L—L M—A—K—E—S

66 HONDA 65 Sports
Reg. $100 Today $ 69
73 KAWASAKI 250-F11
Reg. $850 Today $695
73 HONDA CL 100
Like new Today $575
58 TRIUMPH 650
Reg. $800 Today $695
74 HONDA Mini Trail
Reg. $350 Today $295
72 SUZUKI T500
Reg. $950 Today $849
72 HONDA CB 350
Reg. $700 Today $595
YAMAHA 305
Reg. $200 Today $149
71 HONDA CB 450
Reg. $1000 Today $895
VOLKS-HONDA TRIKE
Reg. $950 Today $695
74 HONDA CT 90
Reg. $600 Today $495

USED—SPECIAL—USED
Yamaha 350 — R5 — sissy and roll bar, clean
Was $775 Today $649

H—O—N—D—A
SAVE—TODAY—SAVE
NEW MT 125
Was $949 Today $869

TRADES WELCOME
EASY INSTANT CREDIT
First Paym't in November on approved credit
NO MONEY DOWN
WORLD of Pleasure
Pearson's World of Pleasure Ltd.
Dealer No. 8443
386-8424 3388 Douglas 382-2222
Next to Red Lion Inn
9 to 9 — Sats. till 5

It's ELECTRIC
THE CHARGER
—NO pollution
—NO noise
—NO gears
—NO gas
—NO oil
Exclusive to
BRIAN HOLLEY MOTORS LTD.
3319 Douglas 384-1161
Dealer Lic. D6318

HONDA XL175. WON AS PRIZE, never used, full dealer warranty. Retail $1100, best offer takes. 598-1703.

1972 SUZUKI 250 HUSTLER, 2,900 miles, $750 or trade. D7703, 310 Bay St., 383-8302.

1971 HONDA 450, EXCELLENT condition, $700 or offer. 388-7934 after 6 p.m.

1974 NORTON 859, 5,000 MILES. Good condition. 592-4349 or 592-9704.

1972 BMW R75-5 SERIES, CRAven bags, windshield, immaculate condition. Asking $1,995. 656-1435.

1968 TRIUMPH 650, HARLEY back wheel, chrome springer. Hardtail frame. Offers. 382-9782.

'73 SUZUKI 400, TRAIL-STREET. Immaculate condition. $700. Phone 658-8958.

MUST SELL 74—650 CC YAMAHA Twin, low mileage, as new. $1795. 384-2669.

HUNTERS — STUDENTS '72 Honda 90 — Trail, good condition, $450. 385-5179.

1971 HONDA, 350 CB, EXcellent condition, $575 firm. 388-9676.

HONDA CB 350, '71, $500 ·
383-2288

1954 B.X.A. GOLD STAR
656-4909

10-SPEED, $50.
592-0056

'67 YAMAHA 305, RUNS WELL, $250; also parts bike, $50. 658-5995.

1973 SUSUKI 500 EXCELLENT condition, $800, 477-5117.

1968 TRIUMPH 650, $800 OR BEST offer, 478-9336.

1971 YAMAHA 650, GOOD CONDItion. 382-4353 after 6 p.m.

1968 MOTO GUZZIE, GOOD condition. Offers. 598-6586.

1973 HONDA CB 175, EXcellent condition. $600. 478-1052.

MINI-TRAIL BIKE FOR SALE, $160. Call 386-6672.

1974 750 SUZUKI FOR SALE, 5000 miles. 382-9978.

1972 HONDA 450, 5-SPEED, 11,000 miles, $800. 592-2331.

1973 KAWASAKI MINI BIKE, 75 cc, excellent condition, 658-8925.

1970 SUZUKI 250 CC. ENDURO 2,900 miles, 658-5192 after 6 p.m.

HONDA SUPERTRAIL 90, ONLY 600 miles as new, $475. 477-9443.

1972 YAMAHA 100 CC TWIN, $395. 477-6529.

1967 KAWASAKI 175, GOOD RUNning order. $200. 477-4246.

1972 YAMAHA 175 ENDURO, good condition, 479-2186.

1971 HONDA TRAIL CT70, ONLY 417 miles $373. 748-9226 Duncan.

77 MOTORCYCLES

USED BIKES

74 YAMAHA 650	$1795
71 SUZUKI 90	$ 295
72 KAW 90	$ 325
72 HONDA 350 twin	$ 890
72 HONDA 750	$1650
73 SUZUKI 500 fairing	$1195
68 SUZUKI 50	$ 275
73 SUZUKI RV125	$ 595
72 TRIUMPH 750 tri	$ 990
70 BMW 750	$1850
71 NORTON Dunstall	$1750
69 TRIUMPH 650	$ 795

SEE US FOR
SUZUKI
HUNTING BIKES
FREDERICK MOTORS
616 Queens 383-0823
D.L. 7080

JUST ARRIVED
Final Shipment of
YAMAHA
Minis, Enduros and MX machines. These are the last of this year at
MULLINS MARINE SALES LTD.
925 Yates St. 382-1928
Dealer No. 7968

TRAIL BIKES
ARRIVING THIS WEEK
Another shipment of Honda Trail 70s - 90s - 100s and 125
Last of the Season
Act now at
Colwood Honda
Div. Mullins Marine
2781 Millstream 478-8831
D-8817

1973 TRIUMPH
Daytona 500
MOTORCYCLE
Special $895
CORNELL-CHEV.-OLDS
3050 Douglas 385-5777
Dealer Lic. D-5388

BARGAIN!
HONDA MINIS
Now Only
$415
Limited Quantity
BROOKLANDS MOTORCYCLES
937 Fort D7595 383-5926

CASH
Our motorcycle selection is much too low. We need a number of "good" bikes, all makes and models — right now. D. 8443. WORLD OF PLEASURE 386-8424

MUST SELL: 1962 BSA SPITfire, completely rebuilt, new 6 inch extended front end, clutch, transmission, guages, brakes, wiring, and more. $1600 Invested, all receipts. $950. Phone 537-5633 Collect.

1972 CB 350 HONDA, FAIR CONdition, approximately 7,000 miles, two helmets. $600 or best offer. 642-3848.

1973 SUZUI 500, WITH WINDshield, roll-bar, highway pegs, sissy bar, only 4800 miles. A-1 clean. $1,200 firm. 477-2952.

1970 YAMAHA 250, ENDURO, new seat, paint, tires, completely redon, immaculate, dirt only, $475. 656-3542.

1973 YAMAHA 175 ENDURO 1,300 miles, excellent condition, $850, 388-4007 after 6.

1973 YAMAHA 250 ENDURO. Good condition. 2500 miles. Ideal for hunters. 743-2288.

MUST SELL FULLY CHOPPED 650 Triumph, best offer. 384-8953, 390 Lampson St.

'73 YAMAHA 650. EXCELLENT condition. Phone 388-4889 after 6 p.m.

MONTESA BULTACO
VICTORIA MOTORCYCLE SALES
592 Ledsham Rd. 478-1123

INDIA BOUND. MUST SELL 1971 Honda 350 CB. Excellent condition. 478-8979.

NEAR NEW '73 HONDA 350, 3,000 miles, $850 or trade of equal value. 479-7661 after 6 p.m.

650 CC TRIUMPH CHOPPER Springer front end, custom tank, metallic blue. Must sell. 383-6880.

650 CC OR 750 CC BRITISH BIKE, around $500. Call Bob at 382-0223, 478-9609.

78 BICYCLES

Russ Hay
On Government
Between Bay and Hillside
384-4722
The Leading Bike Shop

BICYCLES
Trade-ins accessories
repaires
Robinson's
1307 Broad 385-3429

10-SPEED CLEARANCE
SAVE — SAVE — SAVE
ON
Better quality French, Italian, Japanese and English 10-speeds at greatly reduced prices.
MULLINS MARINE SALES LTD.
382-1928 925 Yates St. 382-4515

25" CRESCENT RACING BIKE, excellent condition. All Campag equipped, complete with all the necessary equipment for racing or touring, 382-9668 after 6 p.m.

TRY D. G. AUTO AND CYCLE for the bicycle you've been looking for. 10-speeds from $84.95. 3244 Douglas. 382-4012.

BRAND NEW PEUGEOT MEN'S 10-speed with lights, fenders, rack and saddle bags. Deluxe. $115. 656-4712, 9-5.

GORDON'S SPORTING GOODS
1030 Hillside 382-5815

WANTED: WOMANS 3-SPEED OR 10-speed bike. Sturdy. Up to $30. 592-0129.

NEW MUSTANG BIKE $45; USED Mustang bike, good shape $30. 477-5847.

BOYS MUSTANG TYPE 5 SPEED bike, $35. Girls Raleigh 1 speed, $20. Cash. 656-4408.

FIVE SPEED RALEIGH 21" DE luxe. Almost new, $100. Phone 477-4784 after 4 p.m.

FOR SALE, ONE TEN-SPEED GItane. Good condition. Phone 592-3095 between 5 p.m.-10 p.m.

WANTED: STANDARD BICYCLE to be used for paper delivery. 383-2830.

1 PHILIP'S MAN'S TOURING 10-speed, $65. 1 boy's 3-speed Mustang, $45. 385-1817.

ONE 10-SPEED MAN'S BICYCLE, good condition. 592-6146.

GITANE TOUR DE FRANCE, AS new, $225. 592-2191.

GITANES 10-SPEEDS, 23½" AND 24½", as new, $100 each. 383-0898.

BOY'S SIZE, TEN SPEED BIKE, $65. 479-3062.

THREE SPEED C.C.M. BICYCLE, like new. $45. Phone 382-0690 after 4.

BOYS' 16" MUSTANG BIKE, $25. 386-8143.

2 BOYS BIKES, 1 MUSTANG, 1 3-speed. Phone 658-1020.

80 BOATS and MARINE

31' SHEPPARD
Sedan Cruiser
Privately owned, luxury equipped and in lovely boathouse-kept condition. Roomy salon includes all the necessary amenitites. Sleeps six, loaded with extras like sounder, CB radio, dinghy, hydraulic trim tabs. Powered by twin Chrysler Marine 210's. To view, phone Greg Pearson. An opportunity at only $24,900.
Garden City Boatland Ltd.
Brokerage Division
642 Burnside Road East, 388-5561

YOUR DOLLAR GOES FURTHER AT
MARINE MAIL ORDER SUPPLY
1368 West Broadway
Vancouver, B.C.
604 736-3565
This is a small ad but we have a big catalogue!
Write, Phone or Drop in for your FREE 150-page Discount Catalogue.
10-6 Mon.-Wed;
10-9 Thurs.-Fri;
10-4 Sat.

WESTPORT
YACHT SALES
POWER

48' Ex Harbour Patrol Vessel	$18,900
40' Fly-Bridge Cruiser	$38,900
36' Monk fly-bridge	$45,000
36' Shepherd, twins	$35,000
29' McQueen	$12,500

SAIL

40' Diesel ketch	$39,500
27' Soling	$4,500
26' Haida	$12,500

SEE
DON WHITE
DENNIS ASHBY
2075 Tryon Rd. 656-5832
Sidney, B.C.

CAST IRON
Wood and coal or oil stoves for boat and cottage use. From $69.00 at
BOSUN'S LOCKER LTD
580 Johnson St. 386-1308

32X11 TRI CABIN CRUISER, V-8 Simplex marine engine, sounder, centre cockpit with full convertible top, oil and propane stove. Finish the extensive re-fit on this boat and save yourself some money, a bit of trim and carpeting to do yet. In the water and ready to go, ideal live-aboard or charter boat. Owner living aboard will accept car, larger boat, or self-contained motor home in trade. $15,000 as is. See at 517 Head St. Ask for Mitch evenings and weekends only.

HEATERS
Safe and efficient kerosene radiant type, from 7000 BTUs. Priced from $64.95, also kerosene and alcohol stoves. Both a must for your fall fishing and boating comfort.
McQUADES MARINE SUPPLY
1252 Wharf St. 382-1141
1214 Wharf St. 382-8258
SHELTER POINT PLASTICS
871 Island Hwy., Campbell River

1971 19' SANGSTER FIBERGLASS side wing model with camper top. Cole hersee dual battery system. 30 hours on complete overhaul on Chrysler slant 6 with Volvo leg. Anchor, lifejackets etc. Near new 1974 Ez Loader 3500 lb. trailer with brakes. All in excellent condition, $5900. 245-2920 Ladysmith.

'67 GARDEN KETCH, 45'X12'X7', world cruiser, mahogany on oak, Perkins Diesel, range 1400 mi., hydraulic steering and transmission, 6 sails, 180 gal. water, hot-cold pressure water. Decks and interior teak. New Sampson rigging, comfortable live aboard. Victoria Press, Box 531.

42 FT. TROLLER, "A" LICENSE. Decca 202 Radar, 2 Ekalite recording sounders, Daniels AM and Tokai CB phones, Wagner auto pilot, J.M.L. 72 Loran, 71 Series G.M. Diesel, 12V and 32V systems, hydraulic simplex gurdies. Phone M. Greene 385-7707 days, after 6 p.m. 592-0992.

HARBOUR MACHINE LTD.
DIESELS
CHRYSLER NISSAN
FARYMANN
Gas and Diesel engine rebuilding. Shaft and Prop Repairs.
31 Erie St. 383-6555

ALL BAY MARINA
SHIP CHANDLERS
Marine accessories and hardware
EZ loade rtrailers
656-3167
2238 Harbour Rd., Sidney

36' TROLLER, CLASS A LIcence, 7½ ton, 453 G.M.C. diesel engine, two sounders, three phones, fully equipped, best offer. To view arrange appointment. 656-5230.

O.K. DINGHY. LAST NORwester hull marinex rig. North sail. Excellent condition. Trailer and extras. $700 firm. Guthrie, Gillespie Road. 642-5932.

22' SANGSTER DOLPHIN, TWIN 150 h.p. FWC Volvos, full galley, 100 gallon fuel capacity, depth sounder, compass, hydraulic steering, trim tabs, bow lights, spot light, heater. $7995. Oak Bay Marine Sales 598-3393.

18' BRANDLMYER 1973 115 H.P. outboard, full galley, auto bilge pump, depth sounder, tachometer, speedometer, compass, 2500 lb. trailer. $4300. Oak Bay Marine Sales 598-3393.

HAIDI MK II, 26' FIBREGLASS loop, well equipped including pinnaker and gear. Well maintained, attractively priced. $12,500. Cove Yachts Ltd., 6261 Genoa Bay Road, Maple Bay. 748-8136.

13' FACTORY FIBERGLASS over plywood with steering, windshield and trailer. $335. 384-6981 or 384-7941.

16' SNIPE CLASS SAIL BOAT, dacron sails, aluminum mast, 3 h.p. Johnson and trailer, $1,200 or best offer. 656-5730.

18' COMMERCIAL FISHBOAT (B licence), fully equipped. Offers. 385-2600.

40' FERRO CEMENT SAILBOAT hull, $8500 or offer. Trades considered. 656-4244.

CANOE COVE YACHT SALES
656-3915
Sidney, B.C.

SEAGULL 40 PLUS, 5 HP OUTboard motor, excellent condition. $125. 592-1090.

1972 26' SABRECRAFT, FULLY equipped, $15,450. Phone 386-8401 days or 592-6075 evenings.

14 FT. BOAT, NEW 50 H.P. MERcury (20 hrs.) and trailer. Try $1595. 478-4979, 386-3623.

26' CRUISER, VALUED AT $9500 First $6500 will take. 384-1864.

24' SHARK SLOOP, 5 SAILS, well equipped. 598-3169 after 6 p.m.

24' DANISH CRUISER, TWIN 170 h.p. Volvo I.O.s with F.W.C., sleeps 5, galley, hydraulic trim tabs, depth sounder, compass, gas sniffer, swim grid, dinghy, all teak interior, full camper top. This is a uniquely beautiful boat offered at a fraction of replacement value. $17,800. Oak Bay Marine sales, 598-3393.

18½' FIBREFORM
Tri-hull "Beachcomber" 140 H.P. merc-cruis. 400 hrs. A-1 condition, all accessories. "Century" seagull auxiliary — 2 hrs. 2200 lb. Roadrunner, elec. winch and hoist. $6,500 — Easy terms — 384-9072, Sunday, after 9 p.m.

SEE US FOR SAILBOAT ENgine. Farymann diesel Universal Atomic 4. Vire. Michigan propeller, Martec folding propeller. Eberspaecher heater. Barlow winches. Sidney Propeller and Marine Power Ltd., 656-3421.

80 BOATS and MARINE

gp
"It's the service that sets us apart"
ON DISPLAY
BRAND NEW
1975 BAYLINERS
74 MODEL CLEARANCE

22' SKAGIT camper, 165 OMC sterndrive galley, stainless sink, head, full camper cover. Now $8595

20' LIBERTY, 165 OMC sterndrive, cuddy cabin, V berths, enclosed head, stainless sink, water system and ice box. Large cockpit with lots of freeboard. Ideal for sports fisherman. Spacious self bailing fish-well across transom $7950

USED MOTORS
'69 CHRYSLER 55 h.p. L.S. Elec. $695
'59 EVINRUDE 50 h.p. $195
'60 JOHNSON 75 h.p. L.S. Elec. $495

100 PER CENT BANK FINANCING
On Approved Credit
GIBSON
Powercraft
CENTRE LTD.
2520 Gov't (near Bay St.)
382-8291

WELCOME ABOARD
GRAND BANKS
32 36 42
ALASKAN 49
The floating boat show
Airport Hyatt, Richmond
4 OFF SHORE DIESEL CRUISERS
We will be short of crew at our home docks during the show. Please come and browse, leave a message. We will contact you when we get home.
NATIONAL BOAT SALES
2060 White Birch Rd. 656-3966
Sidney, B.C.

VAN ISLE MARINA
CHOICE OF 3
1 Aux. Ketch, 2 Motor Sailers, all suitable for ocean sailing. See Geoff Simpson or Don Omlid for particulars and prices.
DIESEL
25' Albin — 31' Displacement — 36' Cmd. Bridge — 41' Canoe Cove — 50' ex-Fisheries — 42' Pelagic.
EXPRESS
25', 26' 32' TS and 36' TS Chriscrafts — 2-24' Brandlmayrs — 28' TS Uniflite — 29', 32' and 34' Grenfells — 29' and 36' Philbrooks.
SAIL
17' Twin keel FG Sloop — 29' FG Cruising sloop — 32' Brandlmayr sloop — 40' Motor-sailer.
SPECIAL
40' Monk Cmd. Bridge. Dual Hyd. steering, auto. pilot, 2 phones, H and C water and much more.
These and more good boats are in our listings. We are open evenings.
VAN ISLE MARINA Co. Ltd.
Tsehum Harbor Box 2130
656-1138 SIDNEY, B.C.

74 MODEL
CLEARANCE
OLIVER ALUMINUM BOATS
14'—62" beam, 23" amid
Reg. $555 SALE $468
12'—60" beam 23" amid
Reg. $485 SALE $414
12'—53" beam 17" amid
Reg. $365 SALE $297
9' — 47" beam 17" amid
Reg. $305 SALE $260
2-YR. WARRANTY
Made in Canada
MULLINS MARINE SALES LTD.
382-1928 382-4515
925 Yates St.

FORTUNE BOAT SALES

20' Cal. 3 sails. 6 h.p.	$4500
22' Columbia. Equipped.	$6800
24' Shark. Well kept.	ask
27' Catalina. Racer.	$17,900
30' Monk Sloop 'Yahda'	$15,000

YACHT BROKERAGE
Kingfisher Marina
2270 Harbour Road
Sidney
656-5591

ILL HEALTH SALE
1974 18' Sangster, Cuddy Marine head, 140-h.p. Mercruise I-O. 80 hrs. Full canvas, W-S wipers, compass, depth finder, EZ Loader Trailer with electric winch. $7396 tax included. Can be seen at Jackson's Trailer Park, 974 Goldstream Trailer Park (no phone) any time except Sat. afternoon. Ask for Geo. W. Watson.

REG'D VESSEL "YAHDA"
Traditional 30' Monk design sloop. Fast, sound, and beautiful. Offered for $15,000 including new sails and many extras. To view, call 656-5142.

'74 14' FIBRECRAFT, 55 H.P. Chrysler electric, full camper top, sleeper seats, EZ loader trailer with extra wheel. 14'14" Hourston, 50 h.p. Mercury, trailer. Horwood Marine, 385-1451.

18' BRANDLMYER, HEAD, FULL camper top, fiberglass cabin, sleeps two, teak decks, running lights, 4 h.p. Evinrude auxiliary, 40 h.p. Johnson. 388-5094. To view, 475 Walter Ave.

1974 21' EXPRESS CRUISER, 188 Merc cruiser, 30 hours only, immaculate condition throughout. Many, many extras. 479-3996 after 6 p.m.

19' CABIN BOAT, GOOD DESIGN and condition, fibreglass over plywood, 125 h.p. plus 9.8 h.p. Mercurys. Built in tanks. New canvas top. Head and sink. 478-5466.

MV HATTA 8, 48' 15-TON, A licence, presently rigged as troller, can be converted to Seiner, completely equipped, $130,000. 642-5080.

'71 60 HORSE JOHNSON, ELECtric start, controls. Excellent condition. Offers on $1,350. 385-6875 or 479-2810.

CHRYSLER CROWN 110 H.P. with gear and V-drive. Good running condition, $500. 656-3607 after 4 p.m.

WANTED — 15'-17' FIBREGLASS deep-V, complete or otherwise, must be reasonable for cash. 385-5351 or 656-5154.

14' PLYWOOD BOAT 62, 5½-HP outboard. Tilt boom trailer, swap for pickup or window van. 384-3276 between 10 a.m.-12.

80 BOATS and MARINE

BOSUN'S BOAT SALES
25' ALBIN
Diesel motor cruiser
27' VEGA
Diesel sloop

Exclusive Vancouver Island Dealer for:
FAIRLINER
32' Command Bridge now available for demonstration

YACHT BROKERAGE

73 22½' FIBERFORM Westporter 225 OMC, VHF, trim tabs — transom depth, 225 hrs. Immaculate condition. $9995

74 22½' SITKA command bridge, 188 h.p. Mercruiser, $9995

SALE
26' RANGER (1974) main and jib
26' HAIDA, completely equipped

Bosun's Marina
10775 McDonald Park Rd.
Sidney
656-5558

MERCURY MARINE
FIBERFORM BELL BOY
1975 BELLBOY Hardtop, 85 h.p. Mercury, 3500 lb. Calkins trailer. $6100
1975 BELL BOY hardtop, 165 H.P. Merc Cruiser, dinette, V-berths, head, 3,500 lb. trailer $9700
WE SERVICE WHAT WE SELL
MERCURY MARINE
SALES AND SERVICE
800 Cloverdale Ave.
385-1457
OPEN DAILY TIL 5:30
OPEN SAT. TIL 4:30

HORWOOD MARINE
ONLY FIVE GLAS PLY
BOATS LEFT!
17' to 21'
BUY NOW!
New Stocks will carry price increases
DEMO!!
19' GLAS PLY Cuddy Cabin, 140 Merc Cruiser, F.W.C., with heater, full camper, marine head.
Only $7995
385-1451
823 Pandora

BOATLAND DUNCAN
15' CAL-GLASS 40-H.P. Mercury M.L. camper top, foam flotation. Bow rails. 900-lb. Roadrunner trailer, $2,838
16' CAL-GLASS 50 H.P. Mercury, M.L. camper top, foam flotation. 1,200-lb. Roadrunner trailer. $3,388
SEA RAY
CAL-GLASS
SANGSTER
WINNER
TOLLYCRAFT
FIBREGLASS BOATS
DUNCAN Boatland
6045 Trans Canada Hwy.
Duncan 746-4158

BOATERS!
See our large assortment of many useful boating items. FRIDGES, SINKS, ICE BOXES, INSULATION, HOT PLATES, WINDOWS, SPRUCE FRAMING, HEATERS, PANELLING, TOILETS, FIR PLYWOOD, LIGHT FIXTURES, PLASTIC WATER TANKS, WATER PUMPS, TABLE LEGS and many other useful items.
S. J. PEDEN LTD.
2855 Quesnel St.
386-3464

BRITISH SEAGULL OUTBOARDS
All models in stock
from $270 up
VIC. LAWNMOWER HOSPITAL
834 Johnson 386-8338

TODAY'S CROSSWORD PUZZLE

ACROSS
1 ----- on: Urged
6 Equine feature
10 Hand tool
14 Nation of Europe
15 Shot and shell: Informal
16 Feminine name
17 Cloths
18 Naval warrant officer
20 Calendar abbr.
21 Oral epic poetry
23 Unfresh
24 Official scorer's verdict
26 ------- glass
28 Bring back to life
30 Trick
31 Of sheep
32 Roared
36 Stag party attenders
37 Farm animals
38 Time period
39 Coming before
42 Renew equipment
44 The very best
45 Uncouth
46 Men of the cloth
49 Fry in very little fat
50 Pale
51 Kind of grass
52 Hudson Bay, for one
55 Fish with a whiplike tail
58 Frome or Allen
60 Ordered to go
61 Not very harmful
62 Local official
63 Gaelic language
64 In competent fashion
65 Spread around

DOWN
1 NFL or CFL stars
2 Stab
3 Secret information source
4 Extrasensory preception
5 Merit
6 Small drum
7 Andy's partner
8 "---- Ding Dong Daddy"
9 Part of an acre
10 Put into different words
11 Greatly: Archaic
12 Hit hard
13 Fitted with glass pieces
19 Retail establishment
22 American poet
25 Japanese coin
26 Bitten by an insect
27 "Maple Leaf Rag", e.g.
28 Play boisterous
29 At all times
30 Emit light
32 Teases
33 Kind of course
34 Sister of Ares
35 1776 or 1876, for one
37 Move around
40 Easing of tensions
41 "Move -----"
42 Distance-running horses
43 Have breakfast
45 N. A. nation
46 Old hat
47 Flower
48 Parts of legs
49 Somewhat disreputable
51 Liberty ----
53 Roof part
54 "I See ---- Sun"
56 Med. assn.
57 Kind of steak
59 Asian holiday

Yesterday's Puzzle Solved:

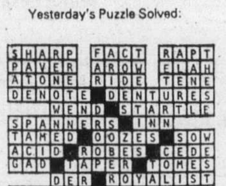

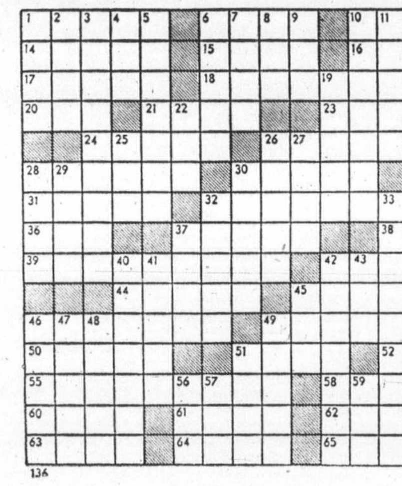

By R. A. POWER

80 BOATS and MARINE

MARTIN 29
'74 Demo, Genoa and Main, propane stove and oven, 2 sinks, diesel inboard, winches, other extras, $19,800.
CAL 25
Rigged for racing and cruising, $9,900.
CATALINA 27
Two sails, pulpits and life lines, winches, $13,900.
SEASIDE RECREATION
Phone Nanaimo, 758-9641 or 758-9268.

16' HOURSTON THERMOGLAS, full camper top, 60 H.P. Johnson, completely overhauled this month. 3 H.P. trolling motor, electric start, sleeper seat, ski harness, life jacket, Roadrunner trailer. Best offer. 656-4658.

1973 K AND C THERMOGLASS deep V. Full canvas top with 65-h.p. Evinrude electric start. Complete with stern seats and 1600-pound EZ load trailer, $4,500. 652-1673. 8191 Lockside Dr., Saanichton.

12' 6" HOURSTON GLASCRAFT, deep V, 25 Johnson. Roadrunner trailer, convertible top. All new in '71. Little used. Value $1,450. For late model compact car, will pay difference. 477-3201.

WANTED: KETCH OR SLOOP, 45' and over. If you are considering selling your boat, don't. Let it earn for you. $10,000 yearly upwards. Phone 478-8938 after 6 for further information.

IDEAL LAKE BOAT, 10' GLASS runabout 3 h.p. Johnson outboard, 600 lb. trailer, upholstered seats, new tarp, immaculate condition. With motor $525, without $425. 2745 Millstream Rd. 478-5634.

60-FT. BOAT HOUSE
For rent, at Van Isle Marina, on month to month basis, parking available. Phone 386-2106. 8:30 a.m.—2 p.m. Mon.-Fri.

LIVE ABOARD
'31 Trimaran
$13,500
383-1702

17½' BRANDLMAYR SKI-FISH boat, 65-h.p. outboard, $2,000. Includes skis, vests, canopy and trailer. 652-3559 after 5:30 or on weekend.

1973 28' FIBREFORM, 10' BEAM, twin V8 Mercruisers, command bridge, trim tabs, dinghy, extras. Best offer. 479-8107 days. 479-8495 evenings.

TOLLYCRAFT
1974, 34' sedan, command bridge, fully equipped, twin 250 Chryslers, V-drive, 658-8774.

22' CABIN CRUISER WITH 1970 115 h.p. Johnson outboard, 1971—10 h.p. Seagull. Mechanical steering, open to offers. 477-1597.

MOORAGE FOR 20' BOAT available Oct. 1, 1974 till March 31, 1975, at Westport Marina. 398-4975 after 6 p.m.

28' LIVE-ABOARD CRUISER, shower, electric fridge, hot and cold water, displacement hull, $15,000. 385-5711, unit 94.

'71 60 HORSE JOHNSON ELECtric start, controls, excellent condition. Offers on $1,350. 385-6875 or 479-2810.

FOR SALE 11' GLASS OVER plywood runabout, with 18 h.p. Johnson, tank, controls and windshield. $350. 652-2024.

50 H.P. MERCURY OUTBOARD, also 33 h.p. Evinrude powerhead, 598-3033.

USED 25' TANDEM TRAILER, 4500 lb., $650.00 Oak Bay Marine Sales. 598-3393.

14' FIBREGLASSED BOAT, 25 h.p. Johnson, complete with trailer. Excellent condition. 478-7563.

37' CONVERTED FISH BOAT, 671 GM diesel motor. Best offer. 479-1795.

40' TROLLER, 7 YEARS OLD, fully equipped. Phone 725-3391, Tofino.

14½ PETERBOROUGH (FIBREglass), Roadrunner trailer and 12 h.p. OMC outboard, $575. 383-6611.

9 H.P. BRIGGS AND STRATTON engine, electric start, $250. Phone 383-7005.

1965 JOHNSON 5.5 H.P. GOOD condition, $165. Also smaller outboard, $25. 592-4071.

1966 100 H.P. JOHNSON ELECtric, never in salt, $695. 477-8035.

10-H.P. JOHNSON WITH TANK, $225. Looks like new. 592-0566.

9' SAILBOAT, EXCELLENT FOR beginner. $150. Phone 478-6574.

24' CABIN CRUISER, $4,400. 642-3896 or 642-3584.

1970 5-H.P. MOTOR IN PIECES; $90. 383-6611.

1971 25 H.P. EVINRUDE, LIKE new, $550. 477-8035.

14' BOAT AND TRAILER. PHONE 388-5682.

CHRYSLER OUTBOARD WANTed, 45 or 55 h.p. for parts. 658-5214.

80 BOATS and MARINE

NOBODY UNDERSELLS WORLD OF PLEASURE

SUMMER CLEARANCE

R—E—I—N—E—L—L
26-FT.—SAILBOAT—26-FT.
This most popular craft offers all the thrills of sailing plus the comfort for which Reinell is famous. Thes cabin sleeps 6 and has 6'2" headroom. Great stability to proceed while under sail. Available in limited quantity with either inboard or outboard 25 H.P. motor.

R—E—I—N—E—L—L
6 Meter International
A home away from home in 19'8". Good design and practical engineering have made it possible to get a full galley, private head, 6' head room and sleeping for 5 in our new 6 Meter beauty.

WE WOULD WELCOME YOUR TRADE

EASY INSTANT CREDIT
1st Paym't in November on approved credit
NO MONEY DOWN

USED — USED
O—U—T—B—O—A—R—D—S
Some run well, some not so well, and a number are in pieces. We consider them mechanics specials, and are to be sold on an "as is" basis.
Sears 5 — Johnson 5½
Chrysler 6.6—Evinrude 7½
Viking 15 — Viking 15
Evinrude 35 — Johnson 35
Merc 40 — Merc 65
Chrysler 70 — Chrysler 75
Chrysler 105 — Scott 35
Lots of used parts too!

B—R—A—N—D N—E—W
OUTBOARDS
To be sold at cost
Chrysler 12.9 h.p. l.s.
Chrysler 35 h.p. l.s.
Chrysler 35 el. l.s.
Yamaha 9.9 h.p.

WORLD of PLEASURE

Next to the Red Lion Inn
382-2222 or 386-8424
9 to 9 — Sats. till 5

17½ FT. SPRINGBOK ALUMInum, sleeper seats, full camper top, 60 h.p. Evinrude electric, 1200 lb. trailer, $1950. 477-4171.

1974 115 H.P. MERCURY OUTboard, less than 100 hours. Asking $1950. Phone Duncan 746-4238 collect.

18' SKI BOAT WITH CUSTOM trailer, completely refinished. Asking $1195. Phone Duncan 746-4238 collect.

CAL 20, "BLUE PETER" — $4,375 fibreglass dinghy, no motor. 592-9437.

FIBREGLASS ENTERPRISE sailing dinghy, a safe maintenance free boat. 592-9822.

VANCOUVER ISLAND REPREsentaves for Coronada Scampi and Islander Yachts. Duncan. 746-5721.

WANTED: BOAT HOUSE IN SIDney area. Minimum length 22' 478-6127.

15½' CABIN CRUSIER WITH trailer, 40 Johnson and 15 Gale, 2 gas tanks, $1000. 656-2326.

12 FT. DEEP ALUMINUM 10 H.P. Johnson, tilt Boom trailer, good condition, $595, 478-2621.

40-H.P. EVINRUDE MOTOR, IN excellent running condtion, $350. Phone 656-4108.

30' CATAMARAN, JUNK RIG, recently built, see skipper aboard "Shalom" at Fishermans Wharf.

36' MONK TRI-CABIN CRUISER, $18,900. Take smaller boat trade. 383-7835 or 656-6130.

SPORTSMAN DOWNRIGGER, $25; 1,200-pound boat winch, $6; fish nets, $5. 479-3517.

WANTED: PLANS FOR INboard boat, 16' or 17'. Deep-V preferred. 382-2544.

16' BOAT, COMPLETE WITH 45 h.p. Chrysler and 6 h.p. Viking, plus trailer. 478-7034.

30-FT. B CLASS TROLLER, NEW motor, now fishing, offers to $8500. 334-2286 Comox between 5-7 p.m.

1968 14.6 FIBREGLASS, 40 H.P. Johnson electric, trailer and top, $1550. 477-9255.

FOR SALE: 14' PLYWOOD BOAT, fibreglass, windshield and deck, ideal fishing boat. 382-2556.

14' PLYWOOD RUNABOUT, cabin, 1958 18 h.p. Johnson, controls, trailer, $550. 477-2748.

80 BOATS and MARINE

OAK BAY MARINE

SALES AND SERVICE
1327 Beach
598-3393

CLEARANCE

$11,499
GREW 246 HT., hardtop with camper top, 225 h.p. O.M.C. I-O, the best of Canadian craftsmanship. Depth sounder, compass, fire extinguisher, windshield wiper and more.

$6,299
21' STARCRAFT, with 120 h.p. O.M.C., camper top, windshield wipers.

BROKERAGE

24' SHARK Sailboat, new motor

24' FIBREFORM Cabin Cruiser, sleeps 4, 225 h.p. O.M.C. Depth sounder, compass, trim tabs anti-fouling paint.

18' STARCRAFT, 85 h.p. Evinrude, 6 h.p. Evinrude, trailer.

17' FIBREGLASS Cabin Cruiser, 60 h.p. Evinrude 6 h.p. Aux., excellent condition.

17' LINWOOD with 110 h.p. Volvo I-O and trailer.

14' VANGUARD, 25 h.p. motor, E-Z loader trailer.

We also have several SMALL DAYSAILERS on consignment at various prices.

ZODIAC
"THE ULTIMATE INFLATABLE FROM 7' TO 19'

OAK BAY MARINE
Sales and Service
1327 BEACH
598-3393

Dealers for:
GREW, STARCRAFT, CALGLAS
ZODIAC EVINRUDE, O.M.C.
VOLVO, EZ-LOADER
MARLIN

19'X7'11" BRANDLMAYR LUXUry cruiser, fully equipped, mahogany throughout, completely fibreglassed, powered by 130 h.p. Volvo, with 250 drive, new condition, ready to go. $6700, 592-3743, 1625 Pear St.

16' fiberform Tyee, full camper top, 65 h.p. Merc. completely rebuilt May 1974, 6 h.p. Seagull, on Calkins trailer. Best cash offer over $2800. 3316 Keats St.

32' KETCH, GAFF-RIGGED, British registry, dacron sails, Chesapeake sharpie oyster boat, boom tent, sleeps 4. 743-2165 evenings, and evenings 478-8343 days.

14½' BRANDLMYER PLYWOOD, fibreglas hull, mahogany deck with windshield, 1969 35 h.p. Merc. Like new. Tilt Boom trailer. $1100 firm. 385-2700.

VIVACITY 20 RKB FIBREGLASS sloop, 4 sails, outboard motor, many extras. Excellent condition. Phone 246-9102.

NEW WELL BUILT 7'9" PLYwood cartop boat, painted, fibreglass seams, fitted oarlocks. $110. 652-1774.

21' WALK THROUGH CABIN, glass over wood, head, sink, dinette, gurdie, 75 and 9½ h.p., $2300 or best offer. 382-5005.

HERCULES MARINE ENGINE and transfer case. Rebuilt. Zero running hours. Forty h.p. 656-4712, 9-5.

92 SPORTING GOODS

LEARNING TO DIVE
It will pay you to see the largest selection of diving gear on the island — all top name brands. Frank White's Scuba Shop, 832 Fisgard St.

SCHULTZ & LARSEN 7X61, 2X7 Redfield scope, ammunition, cleaning kit, carrying case, $250.00, Sanon Courier walkie talkie, model No. T606 1 watt system, $150.00. 478-4463.

FALL STOCK ARRIVING DAILY, pool tables, accessories and many other in home games. Playmate Home Recreation Centre Ltd., 3214 Douglas St., 383-0421.

92 SPORTING GOODS

BOSUN'S
SEA TREK
DIVE CENTRE

Scuba Course starts September 29th. Complete course outline available on request.
"TEACHING IS OUR SPECIALTY"
943 Yates st. 386-2525
Div. Bosun's Marina Ltd.

Robinson's

303 Voere — 3x9, $219; Sako 300 W.M. — 4x red, $329; 22-20 Ga. Sav., $69; 243 Krico — 3x9, $239; 30-06 Brow. auto., $219; 12 Br. Liege, $497; 16 Stevens pump, $97; 12 Franchi O-U, $349; 12 Win. Mod. 12, $195; 12 Beretta Dbl., $199.
Guns bought for cash
1307 Broad 385-3429

ALMOST COMPLETE SCUBA diving outfit like new, including aqua-lung double hose regulator. Phone Robert 477-9774.

NEW STOCK OF
BADMINTON RACQUETS
OAK BAY SPORTING GOODS
2077 Cadboro Bay Rd. 592-9021

SKATES
RAY'S SPORTS CENTRE
1692 Douglas 385-6312
Colwood Corners 478-3606

FIBERGLASS SKIS, 210 CM., buckle boots, poles, etc. $200. Used 1 season. Call 383-1667, after 6 p.m.

WINCHESTER SHOTGUN. AUTOmatic, ribbed barrel and cushioned recoil, 20 gauge with case. 592-6379.

WANTED: USED 12-GA. ITHICA full choke older model shotgun, serial number must be below 885,000. 743-5672.

BOY'S SKATES, BAUER'S SIZE one. Like new. $9. Gola soccer boots, size 3. Good condition. $4. 479-3628.

WHITE'S UNDERWATER METAL detector. Near new condition. 478-8854.

FISHERMEN — LOCATE BAIT with pilot graph depth sounder. Proven. 478-8854.

300 SAVAGE MONTECARLO stock, 4x Weaver scope, $150. 478-3479.

SCUBA COURSES
N.A.U.I. Sanctioned Phone Dan Hall, 478-7808 Evenings.

GOLF CARS
Gas or electric from $550, new and used. Rick Telford 386-8424.

SALMON FISHING GEAR, flashers $2, planers $1.50 and $2, teasers 50c, lead 40c lb. 478-7283.

DUMOULIN RIFLE, 300 WEATHerby chamber with Leupold vari 3x9 scope, $300. 478 1965.

HOCKEY EQUIPMENT, PANTS, pads, new helmet, skates, size 6. Fit 12 year old. 592-1957.

MEN'S SKATES, CCM TACKS, size 9½, $70. 478-1965.

PACIFIC TAXIDERMY
Head mounts and rugs. 386-9374.

303 LEE ENFIELD, ALMOST new, sporting model, $35. 478-6368.

HOCKEY GEAR FOR SALE, FOR ages 13-15. 479-2841.

LOOKING FOR GOOD NEW SKIS 185 CM please call 382-9859.

SAVAGE 308 PLUS SCOPE. Victoria Trading, 576 Yates St.

93 CAMERAS, SUPPLIES AND PHOTO FINISHING

USED EQUIPMENT
1 Nikkormat 50 mm F2
1 Nikon FTN, black body 43-86 zoom
1 Mamiya RB67, 180 mm lens
1 Fuji 690
1 Hasselblad 500 c, new lens and back
1 Minolta SR100 50 mm F1.7
1 Mamiya press complete kit
1 Koni Omega rapid M complete kit
1 Nikon F
BILL'S PHOTO SUPPLY
1672 DOUGLAS 383-7443

Hilton
PHOTO SUPPLIES LTD.
Trans-Canada Highway
Chemainus
Drawer 750 Ph. 246-3311

FOR SALE HASSELBLAD ACCESsories, magazine film holders, 12 exposure $75, 16 exposures $95, magnifying hood $55, 598-2838.

SANKYO SUPER 8 MOVIE CAMera, zoom lens built in light meter, like new, used 3 times. $85, 479-5293 evenings.

NEW CANON 1014 E. SUPER movie camera, Skylight filter close-up lens, $700. 642-3976.

TELEPHOTO LENS, 400 MM, Pentax hardly used. 477-4968.

2 CAMERAS, 4X5 WITH HOLDers, 35 mm with 2 lenses. 386-9919.

CANON F-1 CAMERA, LIKE new, $400. 384-4939.

96 RANGES, STOVES and FURNACES

30" ENTERPRISE GAS RANGE, 2 years old, fully automatic, like new, reg. $480, for $225. 386-3708 Saturdays and Sundays or Evenings.

HAVE PURCHASED SEARS KENmore range, selling 38" range with warming oven, $25 or offers. 592-3597.

HAVE PURCHASED SEARS KENmore range. Selling 12 year old 30" Philco deluxe range. With Meat probe, $75 or offers. 479-1545.

WANTED — GOOD USED COAL and wood range, highest price. 598-7579 or 385-5911.

30" VIKING 4-BURNER STOVE, good condition, $75 firm. 479-3996 after 6 p.m.

KITCHEN OIL STOVE, YEAR old, like new, small oil furnace. 479-1194.

OIL TANK AND OIL FURNACE. 386-0366.

40" GAS RANGE, $10
383-1448.

30" MOFFAT ELECTRIC RANGE, large oven. Phone 598-7748.

97 FURNITURE

CLEARANCE

Large selection all styles chesterfield suites reduced to clear. Buy now and save $$$. Free delivery, easy terms.

CONTINENTAL FURNITURE
716 JOHNSON 386-2458

REALLY WANT TO $AVE MONEY?
Furniture of all kinds.
Check us out and compare

BUY-RITE
BASEMENT WAREHOUSE
704 View 385-4744

MATTRESSES
6 LATEX
FOAM RUBBER (all sizes)
posture zone support, clean, hyienic, doesn't sag or lump. 3'3", $109. 4'6", $129; Queen $179.
IMMEDIATE DELIVERY
GREGG FURNITURE
2300 Douglas 388-7365

VILAS

GENUINE VILAS FURNITURE. WE SHIP ANYWHERE IN B.C. B.C. BROCHURES ON REQUEST. CONTINENTAL FURNITURE. 716 JOHNSON STREET, 386-2458.

WALNUT CHEST OF DRAWERS, and vanity with mirror, ¾ bed, loveseat, miscellaneous articles. 477-3081, after 6 p.m.

97 FURNITURE

SEPTEMBER SALE
¼ off foam furniture. 25% off all floor samples. Cushions, all sizes and colors, $1. Poly Furnitures, 517 Yates. 386-8541.

MOVING, FOR SALE, DANISH and twin bedroom suites, sectional chesterfield, Briscoe organ, antique banquet table, chairs, drapes, rugs, lamps and miscellaneous. 385-7492.

HIDE-A-BED IN ATTRACTIVE bright brown tweed, double bed mattress, sofa chair in green crushed velvet, formica top end table. All items only three months old. 748-1707 Duncan.

WALNUT CHINA CABINET, $175; "Mister" swivel rocker, $130. Walnut Singer sewing machine cabinet and chair, $125. All as new. Stereo component stant, $20. 383-2220.

MODERN CHESTERFIELD suite, wood frame, loose cushions, $150, Mahogany dining room suite, needs some refinishing, $200. Phone 592-7573.

SOLID OAK DINING ROOM table and six chairs. Excellent condition, $450 or nearest offer. 7261 Peden Lane, Brentwood. 652-3226.

ANTIQUE QUEEN SIZE, BRASS and iron canopy bed (circa, 1860), walnut dining room table and 6 chairs. 382-2450 between 5-8 p.m.

SOFA AND LOVE SEAT CALIfornia style, loose cushions. Hercu-lon cover, new $700, 8 months old. $435. 477-2027.

LARGE GATE-LEG DROP LEAF table, solid maple, excellent condition. Good recliner. 479-3837 to 12 noon, after 6:30 p.m.

GOOD USED FURNITURE: 3 couches, one rocker with stool, one single bed, one trunk, nothing over $35. 382-3765 Saturday morning.

FOR SALE, BEDROOM SUITE chesterfield, TV, coffee table, and all other furniture for a house. Best offer. 385-8567.

DINETTE SUITE BRONZE LEGS, walnut arborite top, 6 chairs. Phone 477-3439.

WATERBEDS
Hobbitt waterbeds and accessories. 656-4203

OAK DESK AS IS, MAKE AN offer. Oak chairs $10 each, single bed with mattress, $25. 386-9581.

CUSTOM BUILT BEDS: CAPtain's $100. Bunks and Mates, $90. Delivered. 479-7400.

ARBORITE KITCHEN TABLE, 4 swivel chairs, green and white $75, 386-0371.

WILL REDO YOUR OLD FURNIture, some upholstery work. 388-6125.

BROWN FRENCH PROVINCIAL chesterfield suite, $200. Phone 652-2881.

TWO-PIECE SECTIONAL CHESterfield, only one year old, $250., or best offer. Phone 478-6200.

WALNUT COFFEE TABLE, glass top, $40, corner table $30, 384-5175.

FURNITURE FOR SALE. REAsonable. 388-9425.

WANTED: 1 DROP LEAF DESK and pedestal desk. 477-4877.

CHESTERFIELD AND CHAIR, Flexsteel. $75. 384-1593.

98 TV, STEREO, RADIO SALES AND SERVICE

RENT
or
Rent to Own
— COLOR TV —
Black and white
Call Now
MAIS TV
Sales and Rentals
385-2435

RENT
ELECTROHOME
COLOR TV
OR TRY OUR RENT-TO-OWN PLAN
with a 3-year guarantee on all parts and labour
6-year warranty on picture tube only $22.67 at

CITY CENTRE TV
3970 Shelbourne 477-6971
next to K-Mart in the Mall
10 a.m. to 10 p.m. daily

RECONDITIONED COLOR TVs
AS LOW AS $10 PER MONTH
Black and whites from $49.95
BRAND NEW
Admiral Color TV's from $299

THE TRADERS
715 Finlayson — Phone 388-6264
OPEN NIGHTLY 'TIL 9 P.M.

20" PHILIPS MODULAR 4 COLor TV. Now available with 5 year warranty insurance plan. Only $499.95.
ATLAS STEREO AND TV
385-2712 763 Fort St.

ALL 1974 TV REDUCED IN price. Come in and make us an offer on your choice. BUTLER BROTHERS, 1720 Douglas St., 383-6911. (Opposite The Bay).

POWERFUL STEREO FOR SALE, luxuriously real sound, this is what reproduction is all about—and it's a steal at under $1000. 477-6262 eves.

26" PHILCO FORD COLOR TV, cabinet model, only 10 months old, perfect condition, push button instant on, Acucolor, $550. 386-6627 after 6 p.m. weekdays.

HEADQUARTERS FOR CITIZEN band radios and accessories. MacDonald Furniture Mart, Broad at Pandora. 383-1171.

1972 ADMIRALS 23" TV. LOVELY walnut cabinet. $150. Excellent condition. Service man receipt for proof. 382-1756.

HAVE PURCHASED SEARS SILverton 20" colour TV. Selling 20" deluxe Fleetwood 2 year old and stand. $85. 478-8696.

COMPONENT STEREO, AM-FM 8 track, Dual changer, 4 Sony speakers, $150. 385-6054 before 3 p.m. 385-3366 after 4 p.m.

ALMOST NEW, 26" ELECTROhome color, excellent condition. 385-8708.

USED BLACK AND WHITE CONsole TV from $49.95. Kent's TV, 742 Fort, 383-7104.

12" BLACK AND WHITE PORTAble in perfect condition. $60. 592-4216.

MODEL JVC 5541 RECEIVER, 40 watts RMS. per channel. Please phone days 384-4210.

12" PORTABLE, A-1 CONDITION, $70; 21" console, good condition, $50. 598-2797.

ELECTROHOME 19" TV B and W portable with stand, excellent condition. 477-4968.

FLEETWOOD CONSOLE stereo, 6 months old, new condition, offers to $275. 384-1645.

VIKING 21" INSTANT-ON PORtable TV and stand, almost new. 592-1034.

nut Singer sewing machine cabinet and chair, $125. All as new. Stereo component stand, $21. 383-2220.

23" COLORED TV JUST RECONditioned, $295. Phone 598-7471.

PYE HI-FI RADIO COMBINAtion, Garrard turntable. 477-4968.

1974 HITACHI 20" COLOR. $475. Call 383-7962 after 5.

2 STEREO SPEAKERS, 11"X16"; call 477-2937.

ONE 15" COLOURED T.V. AND 2 car radios. 598-5489.

VIKING PORTABLE COLOUR TV, $275. 383-6611.

BLACK AND WHITE 23" ADMIrals TV. 384-0703.

98 TV, STEREO, RADIO SALES AND SERVICE

$10.00
RENTAL
KENT'S TV
383-7104

TAPE DECKS
8-track play and record
Reg. $139.95 Special $99.95
Make your own 8-track tapes.
B.C. SOUND and RADIO SERVICE
931 Fort 383-4731

RENT TV
Color and black and white
385-3832
BUTLER BROTHERS
(across From the Bay)

CAV ELECTRONICS LTD.
758 YATES 388-6564
1686 HILLSIDE 388-5222
SALES AND SERVICE
For quality audio components

99 GROCERIES, MEAT AND PRODUCE

FISHERMAN'S MARKET
LOCATED IN THE FARMER'S MARKET
1601 OLD ISLAND HIGHWAY
BUY YOUR FRESH SALMON now for canning. Fresh springs and coho $1.29 per pound. Fresh daily, large west coast crabs, $1.25 per pound. Alaska jumbo prawns, $1.29 per pound; shrimp meat and crab meat picked daily. Lobster tails and whole Maritime lobsters; Sooke clams and oysters, etc. All fish brought in fresh, daily from Sooke. If it swims, we have it. Open 7 days a week. 478-4522.

GRAHAM MEATS
FALL BEEF SALE
Grade "A" steer beef sides lb. $ .99
Grade "A" steer beef hinds lb. $1.29
Grade "A" steer beef fronts lb. 89c
Alberta grain-fed pork sides lb. 79c
Freezer order line 598-2211

ALBERTA MEAT MARKET
FREEZER SALE
Hinds $1.25 lb.
Sides 95c lb.
Fronts 69c lb.
Baby Beef Sides Sale
Grade A 99c lb.
Grade B 92c lb.
Perfect for freezer little waste.
Buy now and save
1811 Cooke St. 383-3012

GLENWOOD MEAT PACKERS
350 Island Highway
479-2854
Commercial Beef sides, C and W 87c lb.
Commercial Hinds, C and W $1.09 lb.
Lean Ground Beef, .89c lb.
Double smoked home cured ham .89c lb.

WHELDON MEATS WHOLESALE
Grade A, 1 and 2
Sides .99
Hinds 1.25
Fronts .85
Side Pork .79
Game culling 15cts. lb.
100 per cent guaranteed
Free Delivery, 478-1281

GORGE FISH MARKET
Gorge and Tillicum
(new Gorge Shopping Centre)
Phone 385-2813
Open 7 days a week
Fresh Coho Salmon, for canning, freezing, barbeque or just old fashioned eating. Only $1.49 lb. Fresh Chum Salmon just $1.29 lb. Turbot 99c lb.

SAVE MONEY AT HARVEY'S
Fresh Hamburger 85c lb.
10 Pound Lots 79c lb.
Sliced Side Bacon $1.29 lb.
FREEZER MEAT SPECIALISTS
Hind Quarters $1.29 lb.
Sides of Beef 95c lb.
Fronts of Beef 69c lb.
2709 Quadra Street 383-2031

SAANICH FRUIT GROWERS ASSOC.
Have sliced frozen strawberries in 30-lb. pails, priced at $15 each. Friday, Saturday and Sunday, September 13, 14, 15. Please call 652-1138 9 a.m. 8 6 p.m. for pickup or free delivery.

MAPLEWOOD MEATS. HOME Freezer Supply, Grade A, 1 and 2 Beef.
Sides .95
Hinds $1.25
Fronts .79
Side Pork .79
Free Delivery 478-3670

CLOSING SALE
20% to 30%
NATURAL AND HEALTH FOODS
"THE SINGING KETTLE"
2814 LEIGH RD
(OFF GOLDSTREAM AVE.)
478-8623

WILLIAMS QUALITY MEATS
GRADE "A-1" BEEF
Sides $1.05 lb., full baron of beef $1.07 lb., hinds $1.29 lb., fronts 83c lb.
795 Fort Street 384-0525-26

TOMATOES, DELICIOUS EATing. Come out Island Hwy., turn right on Burnside, just before Colwood turnoff. Roadside stand. 382-4430 after 8 p.m.

COOKING APPLES
We have a good supply of Tydeman cookers at Saanich Orchards off Stelly's X Rd. Phone 652-2009.

APPLES
Better apples at better prices at Saanich Orchards, 652-2009.

PICK YOUR OWN CORN 50C per doz. also apples and carrots. Four Winds Fruit Farm, 759 Haliburton Rd. Phone 658-8305.

CORN SPECIAL
No. 1 freezing corn by the sack. Silver Rill Farm, 7179 Central Saanich 652-3509.

NO. 1 FREEZER CORN
Pick your own at Silver Rill Farm, 7179 Central Saanich Road. 652-3509. 652-2019.

RIPE CANNING TOMATOES, 30 pounds or more, 25c per pound. Bring own containers Green tomatoes also. 6432—Pat Bay Highway.

GOOD LOCAL TOMATOES, 10-LB. box, 25c per lb 388-5805. Pickup in town.

FRESH APPLE JUICE
Bezzola's Juice Ltd., Freeman Rd., Cobble Hill.

TOMATOES, 20c AND 30c PER lb. Cucumbers, 10c per lb. Phone 479-1338, not Sundays.

FIRBANK FARM, 1180 ROYAL Oak Dr., 10 boiling fowl, cut up $7.90. Broccoli, 25c per lb.

CORN
Freshly picked $1.00 doz.
Sat.-Sun. 11-6 p.m. 1616 Kenmore.

APPLES, TONS OF APPLES
Tydemans now ready, 20c lb. 5016 Wesley Rd.

APPLES, AFTERNOONS AND evenings only. 1820 Stelly's Crossroad.

ONIONS FOR SALE, NO CHEMIcals used. $6.50 per 50 lbs. Bring containers. 656-1802.

CORN, YOU PICK, 50c DOZEN. 6506 Oldfield Rd.

GAME PROCESSING, FULL FAcilities. 15c per lb. 478-3670.

FREEZER CORN, SATURDAY and Sunday only. 478-8091.

100 MISCELLANEOUS FOR SALE

BRITISH INDIA 8X10 DARK peach, cleaned, $65, 383-4459.

HOOVER SPIN DRYER-WASHER, $80. 479-5604.

WINDOWS 9X3 AND 3X2, SOLID door 210. 479-8184.

CUTTING TORCH, 75 FT. HOSE, and gauges. 384-4354.

100 MISCELLANEOUS FOR SALE

NORDMENDE AM-FM PORTAble radio, RCA black and white portable TV, 12". Oval woven carpet. Wetsuit. Fibreglass house awning. Pink bathroom basin. Child's car seat. 592-3473.

OLD STYLE DINING-ROOM suite, 12 ft. plywood fishing boat and trailer, recliner chair, large overstuffed chair with stool. Offers wanted. 4035 Carey, Sat. and Sun. 1 to 4 p.m.

24" ELECTRIC STOVE, 230 VOLT, clean, $45. Turquoise Gennerai Electric fridge about 10 cu. ft., good condition, $65. 468 Beach Drive.

TURQUOISE WESTINGHOUSE stove, 30", oven timer clock etc; Sunbeam cooker deep fryer; LP Tijuana Brass, Dean Martin, Engilbert. 477-6762.

HAVE PURCHASED SEARS KENmore sewing machine, selling Singer straight sewing machine, in 3 drawer walnut desk, with storage bench, $49. 385-4986.

FREEZING EQUIPMENT, WALK-in freezer, 2 units, one sharp freeze, one large storage compressor. Good condition. Moving, must sell. 642-5943.

SEVERAL DARK OAK SECtional bookcases, four 5 and 6 sections. Glass covered. Sign board, 33"x23". 384-9932, 9-5, evenings 385-3801.

CHESTERFIELD AND CHAIR, $60, Ozite carpet, rust, $25. vit. china bathroom sink complete, $20, deck faucet with spray $7.50, 477-4894 after 6.

HAVE PURCHASED SEARS KENmore sewing machine, selling straight sew, good condition, portable. Asking $15. 386-6538 after 5 p.m.

HAVE PURCHASED SEARS AUtomatic washer and dryer, selling like new Simplicity spin washer, asking $170 or offers. 592-0587 after 7 p.m.

HAVE PURCHASED SEARS KENmore washer and dryer, selling Zenith wringer washer and electric dryer, pair $180 or offers. 384-8267.

BASEMENT SALE, SATURDAY-Sunday. Clinker boat, insulated chimney stacks, other assorted. 2975 Glen Lake Rd.

OPEN REEL 7" AKAI TAPE deck. Also Polaroid SX70 land camera. Both items in mint condition. 478-2468.

CHESTERFIELD AND CHAIR, $40. Floor polisher, $15. Adding machine, $15. Bicycle, $20. 386-2794.

HAVE PURCHASED SEARS washer, selling McClary wringer, in good condition, $65 or offers. 477-3729 after 4 p.m.

HAVE PURCHASED SEARS Coldspot fridge, selling Danby Ignis 8.1 cu. ft. fridge, good working order, $125 or offers. 479-8465.

HAVE PURCHASED SEARS KENmore sewing machine, selling Piedmont straight stitch machine in console, asking $49.95. 388-9545.

PAIR OF BEIGE BRITISH INDIA rugs, 9x12 and 10x10. Excellent condition. $350 firm. 477-1473 or 477-5323.

SPORTSMAN DOWNRIGGER, $25. 1200 pound boat winch, $6. Fish nets, $5. Coffee table, mahogany. Painting by Gang. 479-3517.

3-PCE. BEDROOM SUITE WITH triple dresser, $100; 7-drawer desk, $10; 8-panel beige fibreglass drapes; pushmower, $10. 385-8153.

FOR SALE APPROXIMATELY 4 cords of wood, mixed, $70, also Peugeot 10 speed, $80. 384-2717 after 5 p.m.

DISHES LANGLEY MAYFLOWer, oven to table stoneware, 8 settings, many additional items. 477-4968.

ONE DOUBLE CEMENT laundry tub, one Youngstown cabinet with sink, one VW icebox cabinet. 383-6665.

50 SQ. YDS. APPROX. OF USED broadloom, olive green, suitable rumpus room. $50. 477-9407 after 5 p.m.

EXERCISE BICYCLE, LARGE and small chest of drawers, large wardrobe bedside table, vaporizer, double laundry tub. 592-1090.

WINE GRAPES, BRANDY BARrels, presses, crushers, North Douglas Delicatessen, 3891 Douglas, 479-1827.

KENMORE APARTMENT WASHing machine, like new, $125. Automatic washer, spin-dry, $35. 477-0450, evenings.

TANDEM AXLE EQUIPMENT, trailer, 300-amp Lincoln shop welder, 100-gal Tidy Tank with pump. 477-6118 or 478-3051.

13 CU. FT. AMANA UPRIGHT freezer, white painted buffet, one extension table with 2 chairs, needs to be refinished. 383-2036.

ANTIQUE OAK COAL HOD, ODD chairs, pictures, oak hall table, oak library table, china oddments and miscellaneous. 382-8093.

ENCYCLOPEDIA BRITANNICA, '73 edition, $350 or best offer. 384-6204.

CHESTERFIELD AND CHAIR. Best offer. Hoover washer and spin dryer $75. 478-4413.

SKATES SIZE 5, SOCCER BOOTS, size 4, 3 wine barrels, large space oil heater, completed. 384-4849.

CRAIG PIONEER 8 TRACK FM stereo tape deck $75 or offers. 386-7620 after 6 p.m.

BE READY FOR WINTER. HAVE your fireplace wood cut or split. 386-9022.

BRITISH EDITION JUNIOR ENcyclopedia Britannica 20 volumes, excellent condition, $175. 592-1090.

24' TWO HARNESS TABLE loom, $50. 1517 Cold Harbour, No. 5, before 5 p.m.

PRICE'S LOCK AND SAFE LTD.
Safes, Locks, Keys
847 Fort 384-6221

GOLF CARS
Gas or electric from $550, new and used. Rick Telford 386-8424.

OUTDOOR INCINERATOR BARrels, ready to use, free delivery, $4.95. 383-1328.

G-E PRINCESS WASHER SPIN dryer, cost $300. 18 months ago, immaculate, $150. 384-2319.

MOFFAT ELECTRIC RANGE, good condition, $60. Electric floor polisher, $15. Phone 477-9764.

ENCLOSED CARTOP CARRIER, ideal for camping or hunting, 478-1291.

DARK BROWN SQUIRREL JACKet, very good condition, size 14-16, $150. 598-3037.

ONE ARTLEY FLUTE $75. PAIR roller skates, size 5, girl's clothing size 2. 388-5001.

KENMORE WRINGER WASHER, excellent condition. Stainless steel tub. $60. 592-2750.

9X12 GREEN RUG WITH UNderlay $200. 7-pce. beige dinette suite, $100. 382-5048.

NEW RUG, 14X12, DINING area, 8x7, under padding, brand new, been used 6 months. 388-6781.

CARPETS, REMNANTS, SATURday only. Parking Lot sale. 356 Bay.

1 SINGLE AT $225, QUEEN WAterbed complete at $250, both upholstered. 385-1108.

MOVING: MUST SELL EVERYthing. Akai stereo, furniture, RCA color TV, etc. Phone 382-6538.

FISHERMEN — LOCATE BAIT with pilot graph depth sounder. Proven. 478-8854.

HOOVER WASHER SPIN dryer. Good condition. $100 385-3965.

WHITE'S UNDERWATER METAL detector. Near new condition 478-8854.

PIPE FRAME TO FIT ½-TON TO one-ton long box. Electric stove, 24", 220, 383-5054.

2 BOY SCOUT UNIFORMS, SIZE 12 and 14. 1 girl guide uniform, size 12, almost new. 385-1817.

VW PANEL, $150, 16 FT. CEDAR plank cabin boat $50. '62 Vanguard for parts. Phone 386-6455.

HOOVER WASHER-SPIN-DRYER, good working order. $75. 384-3666.

BOAT RAMP WINCH FOR SALE. $70. Phone 384-1422.

VIKING DRYER, G.E. STOVE, Leonard Fridge. 479-6935 5-7 p.m.

MOTORCYCLE HELMET, $20
385-0035

SINGLE MATTRESS, NEW CONdition. $20. Phone 592-0985.

ORNAMENTAL WAGON wheels, $25. 598-7238.

PORTABLE G.E. DISHWASHER, excellent condition, $125. 477-6238.

ONE SLYM-TRYM $10. 4 CAR speakers for sale, 385-6825.

WRINGER WASHER, STAINLESS steel tub, $50. 388-4007 after 6 p.m.

CANOPY FOR DATSUN, $50
478-2304

CERAMICS — MADE TO ORDER, phone 388-7752 after 5.

100 MISCELLANEOUS FOR SALE

BARGAIN ANNEX

NEW

RESTONIC SLEEPING DE LUXE UNITS
Multiquilted tops. Steel coil protectors. 312 Coils. Sisal pads. Heavy felt filling.
Mattress and boxspring 39" $124.00
Matress and boxspring 54" Queen $149.00
Matress and boxspring Queen $189.00
Single quilted. 252 Coils
Matress and boxspring 39" $ 99.88
Matress and boxspring 54" $114.88
Stereo radio $139.95

USED

Springs, 4-6 $ 9.95
Hideabed. Raisen nylon $199.95
Colonial 2-pce Chester suite. As new. $249.95
2-pce Chester suites from $ 79.95
2-pce Daveno suites from $ 99.95
3-pce Curved sectional suite $199.95
5-pce Dinettes 30" from $ 59.95
5-pce Dinettes 36" from $ 79.95
30" Hollywood beds on legs with headboards each $ 39.95
3-pce walnut Bed suite $139.95

FREE DELIVERY
USED FURNITURE BOUGHT

UNDER THE EAGLES
753 VIEW ST.
Division of
Standard Furniture
382-5111

Mais

SAVE!

Near new 9x12 area rug, Very attractive design in pastel green $50.00
Sanyo 20" portable TV, VHF and UHF tuners and slide controls $49.95
Metal kitchen utility table $9.95
Spanish coffee and two matching lamp tables with simulated green and black marble top (slight imperfection) $120.00
Porcelain sink with all fittings (perfect cond.) $24.50
8 place wooden poker table, top quality with collapsible legs $50.00
Near new 2 pce chesterfield suite $99.50
4' 6" Beaver box spring and mattress (repossessed) $79.50
Brand new step table $9.50
Brand new step table, very slight damage $5.00
Hoover electric floor polisher $12.50

1821 COOK
385-2435

GARAGE SALE, SAT. SEPT. 14
9:30 - ?
3924 Woodhaven Terrace (10 Mile Point off Tudor) Old style cast iron bathroom set, complete with cloth heat, matching toilet and basin. Eye level double oven deluxe Tappin range with surface slide away elements, complete with lower cupboard. Small rowboat. Coldspot coppertone fridge. 6-year-crib and mattress. Deluxe Lloyd English baby pram. Kitchen arborite set with 4 padded chairs, 4 wooden bar chairs. Plus many other household items.

USED SEWING MACHINES
Singer electric portable $39; Singer electric portable $42; Singer with round drop-in bobbin in console cabinet $69; Zig Zag electric portable $75; Husqvarna open arm zig zag $99; Elna supermatic open arm $239; Singer golden touch and sew (as new). Many more to choose from. Easy terms. All 1-year guarantee. First come, first served. Sawyer Sewing Centre, 840 Fort. 388-6228.

Irvine Greenhouse
Kits easy to assemble, 10'x12'8", $328; 10'x25', $600. Some re-cycled materials used. 2 large ventilators in roof, and sliding glass door. Grow your own vegetables and flowers. Pilot Model on Display. Plans and Illustrations included. 3965 Flett St., off McKenzie, behind Victoria Racquet Club, 477-9665.

ALUMINUM GUTTER
5" CONTINUOUS
in baked enamel
B.C. ALUMINUM
479-3232

50-YEAR MAHOGANY CHINA cabinet, $200; 42-year-old chinese camphor chests, $300 and $500; genuine Villa dining set consisting of 2 captains chairs, 2 mates chairs, round table, 2 leafs, server buffet with drop leaf sides, $550; mens 3-speed CCM bike, $65. 598-4161.

SINGLE WIDE BOX SPRING and mattress. One year old, like new. Made by Beautyrest with pocket coils. Value new about $270. Asking $175. 384-3188 eves. or 386-2971 during office hours. Ask for Ron.

USED APPLIANCES
30" range $49; 40" range $29; 19" black and white TV $49. 1972 — 19" color TV $268. BUTLER BROTHERS, 1720 Douglas St., 383-6911. (Opposite The Bay).

2 CHESTS OF DRAWERS, ONE 6-drawer in walnut, one 8-drawer in birch, $60 each. One single continental bed, needs new legs, $25; ¾ bed mattress support, $5. Call 658-5519 after 5 p.m.

MOVING, BEDROOM SUITE AND miscellaneous. 384-9073.

100 MISCELLANEOUS FOR SALE

CARPET TREND
CLEAROUT
(Long Shag)
5 ROLLS MUST MOVE AT $4.95 SQ. YD.

AREA RUG SALE
ROLL BALANCES As Big As 12x20, Hundreds In Various Sizes
SAVE UP TO 50 PER CENT
Skinner and Bay — Vic West
386-7501

BUY AUCTION
25 VERY GOOD UNDERWOOD TYPEWRITERS
7 P.M.
FRIDAY
KILSHAWS
1115 FORT
384-6441

Mel's BARGAINS
GOOD USED BUYS
Girl's bicycle $32.50
5-pc chrome suite $39.50
Walnut bunk beds $150.00
2-pc sectional $69.50
5-pc patio set $39.50
Baby buggy $45.00
Closed Monday
Across from Warehouse Foods
3460 Quadra 384-3152

HASTINGS
HOOVER
JUST ARRIVED
New Hoover upright vacuum cleaners special, $78.88 for all types of carpets. Hurry! Limited quantity.
382-6811 2100 Douglas

BRENTWOOD BARGAIN BARN
BETTER QUALITY USED FURNITURE AND APPLIANCES
Before you buy or sell
Compare our Prices
7115 West Saan. Rd. 652-1711

SAANICH FRUIT GROWERS ASSOC.
Have sliced frozen strawberries in 30-lb. pails, priced at $15 each. Friday, Saturday, Sunday, September 13, 14, 15. Please call 652-1138 9 a.m.-6 p.m. for pickup or free delivery.

BURDETT DEMO
1138 — 40 — 44 — 52
Windows, doors, electrical fixtures, oil furnaces and tanks, used brick, stair rails, fire escapes, plumbing fixtures, shrubs. Sat. and Sun. only.

9X12 GREEN CHINESE CASHmere rug, $150; 8x10 white British India rug, $250; 9x12 green Chinese hooked rug, $35; portable Singer sewing machine, $35; portable Underwood typewriter, $25; 4 bridge chairs, 2 bridge tables. 382-0665 between 6-7 p.m.

HOUSEHOLD FURNITURE, HIdeabed chesterfield; loveseat; washing machine; colour TV, dining room table and 4 chairs; French provincial occasional table set; crib with mattress; highchair; miscellaneous appliances. Phone weekends only, 598-2053.

ELECTRIC FLOOR POLISHER, $20. Pyrene fire extinguisher, $4. Table radio, $3. Men's brand new white marine uniforms, $10 each. Heavy duty oil pump, $10. Aluminum steak griddle, $2. Wire tow rope, $2. 652-1774.

BASEMENT SALE, ¾ BED, HOT wheel track, 2 end tables, fishing tackle, dividers, drapes, girls Mustang, 3 Barbie dolls and clothes, floor polisher, plus other items. 626 Moss St. all day Saturday.

STOVES, 24" AND 30". ELECtric fireplace. Wooden clothes-dryer. Wilkinson's long-handled grass shears. 1954 33-volume Americana encyclopaedias, best offer. 383-0953.

ANTIQUE MAHOGANY WRITING table, $125. Vilas single bed, Sims mattress and box spring and chest, $200. Colonial sofa and chair, $350. Bedside table, $25. 598-7418.

10x15 WIDE TIRES $65.00 EACH! International Harvester garden tractor with rotovator and cultivator; race car trailer. D-5578
VICTORIA JEEP
HILLSIDE at ROCK BAY

COMMERCIAL HEAVY DUTY air King sauna, used less than year, 72-piece dinner set, bone china, one ladies' Pullman and train case. 658-5130.
128-oz. can $1.69

COLEMAN FUEL SPECIAL
VIC. LAWNMOWER HOSPITAL
834 Johnson 386-8338

GARAGE SALE SATURDAY Sept. 14, 10 a.m.-12. Danish settee, love seat, single bed, man's bike, baby buggy and many other items. 2667 Capital Heights.

CARPORT SALE ANYTIME SATurday and Sunday. Lots of collectors items, including bottles and tins. Other miscellaneous. 1844 Kings Rd.

HEAVY DUTY CAR ROOF racks as new, also large aluminium luggage basket, $10 each VW gas heater, $15, bug screen $3.00. 477-2481.

THOMASVILLE WALNUT TRIple dresser with 2 mirrors and matching bedside tables, as new, $700. Miscellaneous luggage. Phone 656-5949.

LADY SCHICK MIST HAIR-dryer, as new $20. Gold hall runner carpet, 20'x27", used 6 months. $20. 6563130.

ELECTRONIC CALCULATOR Lloyds Accumatic 200, all basic functions, plus percentage and memory, 382-9902.

FIGURE SKATES, GIRLS 4½, boys 6½, hockey skates size 6, 5 gal. aquarium, heavy duty trailer hitch for Econoline Van, 479-5076.

HOCKEY GEAR, FITS SIZES 10-15, skates size 7 and 9. Hot wheels set, books and toys. 479-2846.

GARAGE SALE, SATURDAY, September 14, 10 a.m. - 5 p.m. 940 Dunsmuir Rd.

1973 TENT TRAILER WITH 6X9 added room, sleeps 8, $800 firm. 743-2183 Malahat area.

GOLD TWEED COLONIAL HIGH back, platform rocker, $75. Grey Crombie overcoat size 42. 382-3616.

WOMEN'S SIZE 10, FUR trimmed suede midi coat, like new. Phone 384-9898.

VIKING DISHWASHER, COFFEE pot, highchair, also miscellaneous. 385-8049.

1970 ENCYCLOPEDIA BRITANnica with year books to 1974. $350. or nearest offer. 598-4182.

FOR SALE TWO REFRIGERators and one electric stove. Best offers accepted 477-1716.

DE LUXE 13 CUBIC FOOT fridge. Coppertone, left-hand door. New $385. 477-2678.

KEYSTONE MINI-BIKE — AS IS. Two large trunks — old. 477-1171.

FRIDGE, WORKING CONDITION, $25. Wall tapestry $25. 385-0503.

N.C.R. CASH REGISTER, NEAR new. Phone 743-2401 after 12 noon.

OLDER MODEL FRIDGE AND stove, 479-8670.

32 YARDS BEIGE SCULPTURED carpeting, used, offers. 478-5829.

PLANT POTS, SORTED SIZES, clay and plastic. Phone 592-6615.

100 MISCELLANEOUS FOR SALE

SHOP AND SAVE

2-pc. chesterfield suites $89.00 to $499.00
Hide-a-beds $99.00 to $259.00
Swivel rockers $69.50 and $129.00
3-pc. corner sectional chesterfield $499.00
Wooden rocking chair $59.00
Duncan Phyfe drop leaf tables with 4 chairs $159.00 to $349.00
Matching buffet and hutch $359.00
China cabinets $119.00 to $249.00
5-pc. kitchen suites $59.00 to $99.00
3-pc. kitchen sets $39.95
Drop front desks $119.00 to $149.00
Secretaire desks $149.00 and $395.00
Duncan Phyfe coffee table $99.00
Chests of drawers $39.50 to $119.00
Dressers $59.00 to $139.00
Maple twin bedroom suite $495.00
3-pc. bedroom suites $149.00 to $399.00
Single beds $39.00 to $139.00
Dimplex heater $39.00
Hoover washer spin-dry $89.00
Use your Chargex
PANDORA FURNITURE LTD.
New and Used Furniture
1050 Pandora Ave. 383-6319

LUNDS Auctioneers

BUY—SELL—APPRAISALS
AUCTIONS Tuesday 7:30 p.m. Saturday 9:30 a.m.

926 FORT 386-3308

WHY BUY USED FURNITURE?
Come and see our selection of new unfinished furniture — rockers, children's furniture, bedroom furniture, roll top desks, bar stools and lots more.
THE WHITEWOOD SHOPPE
Now open Sundays. At the top of the Royal Oak Shopping Centre next to the Chez Ernest Restaurant.
479-1222

WURLITZER ORGAN WITH bench, Model 4100, like new, $750. Mahogany French Provincial 2-drawer table model chest with 70 pieces Rogers Silverware, $110. Two 9x12 and one 6x9 ruby red Sar-u-khan rugs, with pads, $600. Qusar 20" portable color TV with stand, new, $475. Dielcraft round table lamp, $50. Large solid brass jelly pot, bridge lamp, high chair, five Royal Copenhagen Christmas plates, Elmo 8 mm movie projector, books and other items. 4725 Treetop Heights, (Off Cordova Bay Rd. near Royal Oak intersection,) 10 a.m. to 4 p.m. Sat. and Sunday, Sept. 14 and 15.

MOVING
Custom built borsholt 3 pc. sectional chesterfield, top grade nylon, foam rubber cushions and extra cushion cover, original value over $800, for $200. 6x9 gold broadloom carpet, $35. 6'x11" foam rubber underlay (new) $15.00. Shopcraft circular saw, $22.50. Plans, frame patterns and instructions for 15' Glen-L cabin cruisette, $15. Duplex meter base $8. Excellent mechanical roll map of Australia $10. 5 set "Story Book" ranch home plans and material list by New York architect Cohen, $85. 598-3029.

1001 ITEMS
Furniture, antique furniture and clocks. Tape recorder, drums, stereo, electric organ. Big park dome type concession (hot dog stand), all electric. Garden tools. No junk. Come anytime. 4558 Cadboro Bay Road. 658-3105.

TILLICUM FURNITURE WAREHOUSE STORE
Save on all your furniture needs at our Craigflower branch. Lowest prices, quality stock, all brand names, at lowest warehouse prices. Free parking always right at the door. Use your chargex card, we buy, sell and trade. 382-2434. 1006 Tillicum and Craigflower.

RUGS LOOK "NEW" IT'S SO easy with RUG-MATE ... moving rug shampoo. Rent electric shampooers for ... materials. Also Hero Airless spray units, sales and rentals. Clark and Pattison, 760 Bay St. See our ad under Painters ... Supplies.

PLEXIGLAS, CLEAR OR COLored, cut to size or fabricated to your design. Think of storm windows, smoke colour covers for fine wood furniture, balcony wind deflectors. Canplex Plastic, Ltd., 638 John St., 383-0744. Open Saturdays 9-4.

CHAIN SAWS
SALES—SERVICE—PARTS
HOMELITE CHAIN SAWS
5 models, from $124.95
VIC. LAWNMOWER HOSPITAL
834 Johnson Street 386-8338

SAW SHARPENING
Circular and Handsaws
One Day Service
VIC. LAWNMOWER HOSPITAL
834 Johnson Street 386-8338

UNIVERSAL TRADING CENTRE
We loan money or buy on everything of value including cars. We now have a good selection of used stereos, good cameras, cassettes, jewelery. 584 Johnson St. 383-9512.

FALL STOCK ARRIVING DAILY, pool tables, accessories and many other in home games. Playmate Home Recreation Centre Ltd., 3214 Douglas St., 383-0421.

B.C. GREENHOUSE BUILDERS
See our greenhouse displays at the PNE and SAANICHTON FAIR. For information and brochures phone 385-8445 anytime.

AUTOMATIC TELEPHONE ANswering machine, 24-hour operation. Lease as low as $13 per month. Interconnect Business Systems. 384-0145, Victoria.

ABC ELECTRIC
New and rebuilt major and portable appliances, vacuums, etc. all guaranteed. We also buy used appliances. 831 Yates, 382-7221.

REMEMBER!
A washer by another name is not a Maytag. Get yours today at C. TAYLER Home Appliance Ltd., 707 Johnson, 383-3281.

COMMERCIAL FLOOR SANDER plus edger and all attachments. Was $250, to clear $200 complete. Mel's Bargains, 3460 Quadra 384-3152.

500 HAND PRINTED BUSINESS or hobby cards, choice of colors, $14. Popular Press, 1411 Store St., Victoria.

3-YEAR-OLD KODAK PHOtocopier, excellent working order. Less than ½ price, $300. Bob at 382-0223, 478-9609.

SOLID WALNUT CHINA CABInet, excellent condition, $125, gateleg table, 3 leaves, walnut, $100, two large pack sacks, $20. 477-8988.

FULL SET OF MEN'S GOLF clubs, bag, cart, etc. Also small quantity household items and some lumber. Phone 592-3403.

UNSPLIT GREEN FIR FIREplace wood, also dry Cedar mill ends. Phone 477-4674.

USED BRICKS
Clean used red bricks for sale, 16c each. 388-9079.

CUSTOM MADE PICNIC TABLES with benches. Red cedar, from $22. Ideal for rec room. 385-8419.

NEW ELECTROLUX VACUUM with power nozzle also older Electrolux. Phone 479-8477.

BABY STROLLER, BATHINette, scales, training set. 384-9804.

CHROME BIRD CAGE, 6 months old. Phone 382-2775.

OIL FURNACE, COMPLETE with tank; Hoover vacuum cleaner, complete; assorted windows, to 4x4, heating cable; 8-4 trailer cable; student's desk; occasional table; assorted small items. Wanted 12-15 cu. ft. freezer. 478-7785 from 10 a.m.-3 p.m.

FIREPLACE ELECTRIC LOGS with heater, 3 brush floor polisher Electrolux, 2-way electric intercom, Singer treadle sewing machine with stool. Battery operated telephone with cord. 2 kitchen stools; etc. 385-8202.

GARAGE SALE SATURDAY Sept. 15, 1 - 5 p.m., 3037 Jackson. Furnishings, carpet, rugs, electric appliances, fire screen, etc. Garden tools and miscellaneous. Inquiries invited after 10 a.m. Saturday and Sunday, 382-9862.

DOUBLE DRAWER DRESSER with mirror, matching twin beds, king size headboard frame and two box springs, apartment size stove, wedding dress with veil and train, size 7-8. 478-6897.

WROUGHT IRON RAIL AND gate, L-shaped, 6'x3', to fit open stairwell, $65. 3 antique gold propylon twist carpets, 10x12, 9x9, and hall runner. Underfelt included. Excellent quality. $250. 477-3005.

100 MISCELLANEOUS FOR SALE

DEMOLITION SALE: USED RED bricks. Copper pipe: Fluorescent lights. Windows and doors. 100-amp breaker box. 200-amp breaker box. Used lumber; 2x4's, 2x6's, 2x10's, 3x16's, 6x6's, 8x8's. Miscellaneous items. Apply 902 Government Street. 8 a.m. to 6 p.m.

FOUR-PIECE BEDROOM SUITE, seven-piece kitchen suite, Frigidaire fridge, wringer washer, 23 inch TV, black and white, 3 drawer desk, 2 single beds, box spring and mattress as new, typewriter, drapes. Phone 385-4698.

DEMOLITION AND USED clothing store hangovers. Stoves, boilers, sinks, swivel reclining chair, good TV, bikes, encyclopedias, cosmetics, jewellery, black lights, antiques, etc. 478-3031 after 3 p.m. 948 Dunford.

BELOW THE BAY, 383-8311. FOR sale. 8-piece walnut dining suite, oak china cabinet, walnut buffet, oak buffet, occasional chairs, miscellaneous silver, china, glass wear, gifts, collectables. All reasonable prices. Come and browse.

SATURDAY AND SUNDAY ONLY — small girl's bike, utility trailer, telephone chair, floor tile, two motorcycle helmets, electric heater, and other miscellaneous items. 10293 Sparling Place, Sidney. 656-5154.

GIRL GUIDE UNIFORM, 120 bass accordion, chest of drawers, 9x12 rugs, kitchen suite, fish tanks, 5 and 10 gallons with stand. Girl's bike, night tables, chesterfield, high chair, Peterborough boat, 382-7465, 3211 Kenya Place.

ONE HIDE-A-WAY BED, $75. Two easy chairs, $40. One 9x12 grey rug, $15. One kitchen table, $25. Six chairs, $18. One tri-light lamp, $15. One record player and stand, $20. 383-0339. 338 Davida.

3 PAIR OF PINK SATIN CURtains, swags and jabots for each pair, matching button headboard for bed, bedspread, and frill for bed, frill for vanity. Call after 10 a.m., 598-8336.

1958 VAUXHALL VICTOR, TESTed, $80. Oil space heater, tank, stand, stove pipe, etc. $60, complete. Young female half Siamese cat free. A real character, fantastic mouser. 383-5210.

HI-FIDELITY RADIOphonograph combination, Gerrard 3-speed changer, 6-speaker, excellent condition; R.C.A. Victor TV, 4x8 table, folding metal legs. 479-3575.

LEAF SWEEPER, $25. OLD DEForest Crosley console radio, working order, $35. Two stereo speakers, 10" diameter, in painted wood cases, $15 each. 592-9261, after 6:00 p.m.

TO CLOSE ESTATE,— GOOD chesterfield, 25" Black and White R.C.A. TV, '66 Comet Sedan, 55,000 miles, 6-cylinder, automatic, radio, very good condition. 652-1039.

BRASS FIRESCREEN, LARGE barbecue with rotisary and several accessories. Ladies modern clothing, excellent condition. Sizes 12-14. 478-8412 after 11 a.m.

SIX YEAR CRIB, MOVIE CAMera, drill press, bow saw, hand made shawl poncho, ladies diamond and ruby ring, much more. 382-2892.

APARTMENT SIZE HOOVER spin dry washer, $85. Antique wardrobe, needs refinishing, $38. 2 chesterfield chairs, $15 each. 656-4845.

22 CALIBRE C02 PELLET GUN, $50, 1 pair of studded snow tires for VW van, $50. '51 International walk-in, V-8, automatic, $550. Phone 384-6801.

STYROFOAM SHEETS, BALLS, cones, for decoration, displays, science experiments, novelties, etc. Get yours at Industrial Plastics Ltd., 2105 Douglas.

APARTMENT SIZE FRIDGE, Kelvinator, $95. Regular size fridge, Leonard, $125. Both excellent condition, 386-9983.

SANYO WASHER-SPIN-DRYER, like new, green, $150 or nearest offer. Can be seen at No. 6A-1660 Old Island Hwy.

ARTEX OPEN HOUSE, SEPtember 14-18, Great reductions on paints, pictures and linens. 1223 Basil Ave. 384-6076.

GARAGE SALE SATURDAY 9-12, includes double box spring, Hardy boy books, split cedar posts etc. 2557 Wesley.

... SICKLE BAR, $115. WESTern saddle, 2 years old, $90. Utility trailer 4x8, $50. 12V winch motor, new $45. Phone 478-4569.

24" STOVE, ¾ HOLLYWOOD bed, 4 sturdy wooden chairs, pillows, arm chair, India rug, beige floral with under pad. 598-7373.

ONE GREY WOOL CARVED rug, 6'x9' with underpad. Two smaller Chinese hooked rugs. 385-1163.

BEAUTIFUL OAK DRESSER with large plate mirror, $130. British India rug, ivory, 10'x14', $350. 478-5430 after 6 p.m. or 470-7925.

VW ROOF RACK, $10. 16 SHEET corrugated iron roofing, $1 each. Small couch, $15. Headboard frame, $10. 479-5551.

BULK SALE OF CANDLES AND gift ware, visit: Interplus Imports, 306 Water Street, Gastown, Vancouver 3, B.C.

B-FLAT CLARINET, GOOD CONdition, $50. gold wool carpet, 12'2"x16'3", excellent condition, $200. 592-4071.

ALL COPPER FIRESCREEN, bellows, fireset, woodholder, wastebasket, copper hood and fender, all for $60. 598-1212.

8,000 LB. ELECTRIC TRUCK winch. Portable black and white TV. Truck 5th wheel. Tacometer. Hi-Fi equipment. 479-7268.

GARAGE SALE, FRIDGE, DINette suite, dishwasher, chest of drawers, fabric, drapes, etc. 2554 Scott St., 10 a.m. — 8 p.m.

2 VINYL COUCHES, 1 SEWING machine, 1 black and white TV, 2 budgies, complete with cage and stand. 386-0702.

BREAKFAST NOOK, $95. Camper propane heater, $45. Baby carriage, $85. 386-9036.

SELLING 2 TICKETS, CANADA-Russia game, September 23 at Vancouver. 477-5954.

KING SIZE SEALY MATTRESS set, sheets and spread 1 year old. 388-5385.

BOAT PLANS 23', $30, HALLIcrafters, short wave receiver, $40. 652-2751.

BOY'S GOALIE SKATES AND CCM hockey skates. Both size 3. Excellent condition. 383-6090.

2 TV'S, ONE WORKING, $25. hide-a-bed, $10. 385-6054 before 3 p.m. 385-3366 after 4 p.m.

NEW ALUMINUM BATHROOM window, dryer, tent heater, base guitar. 385-7366.

RCA CABINET STEREO, GOOD condition, $90. Utility trailer, $45. 743-9466, Mill Bay.

TWO BLACK AND WHITE TVS as is, apartment washer spin dryer, as new. 479-2373.

DARK BLUE AND GREEN SHAG carpet, just cleaned, with underfelt, $100 or best offer. 384-7204.

10 BRAND NEW VENDING MAchines, never uncrated, what offers? 656-3317.

SKY BLUE LEATHER COAT, size 7, new condition. $80 firm. 383-8306.

DINETTE SUITE, SIX PINK chairs, arborite table, two leaves. $50. 382-2070.

WALNUT CHINA CABINET, 40" Frigidaire range, rotating antenna. 384-5236.

FOR SALE: TENT TRAILER, $500 firm; hand lawnmower, $20; 2 dress forms, $25. 382-0052.

TWIN BABY CARRIAGE IN EXcellent condition, also two cuddle seats, $75 or offers. 598-1042.

WRINGER WASHER WITH pump, $35; Slender-bender exerciser, new, $45. 656-5043.

NEW ENGAGEMENT AND WEDding ring set; '57 Fleetwood TV. 386-0601, after 6:00 p.m.

HOOVER WASHER-SPIN DRYER, $75. Hide-a-bed chesterfield, $30. 5-drawer dresser, $20. 479-7856.

SMALL GIRLS BIKE, $20; IRONing board, $10; toaster, $10; electric can opener, $8; phone 479-1509.

OVAL SHAG RUG, 9X12, GOLD, $35, 477-6251.

KITCHEN TABLE, 4 CHAIRS; stereo component, offers. 384-9416.

HONEY, JAM, OR PICKLE JARS and tins. All sizes. 383-0987.

DIAMOND ENGAGEMENT RING, never worn, $150. 382-0288.

GRAY PERSIAN LAMB JACKET, mink trim, near new. 656-3002.

HIDE-A-BED AND 6' LAWN swing, $30 each. 658-5852.

103 MISCELLANEOUS WANTED

BEER BOTTLES WANTED. WILL pick up. 479-6441.

103 MISCELLANEOUS WANTED

THE SALVATION ARMY Needs your re-usable clothing, furniture and household goods. "Help us to help others." Family Thrift Stores. Victoria, Sidney and Langford. For pickup — 386-3295.

GUNS WANTED
Instant cash for all types of guns, rifles, shotguns, hand guns.
Robinson's
1307 Broad 385-3429

WANTED: CHAIN SAW, GOOD condition. Tradeable items: iron fireman conversion oil burner, complete; Viking automatic washer, needs motor; like new Westinghouse Waste Away electric sink, complete with taps and drain outlet, 24"x21" white. Will sell any item. 658-5832.

WANTED AS TRADE-INS ANYthing of value ... tools, garden furniture, dishes, hardware, doors, lumber, furniture or appliances as trade-in on new home furnishings. The Traders, 715 Finlayson St. Phone 388-6264. Open nightly till 9 p.m.

REQUIRED CANADIAN PROTOtype steam locomotives, H.O. Gage. One N.Y.C. Niagra Centipede tender. Send price and list to T. Brunner, 8620 - 47 Ave., N.W. Calgary, T3B 2A2, Alberta.

DINING ROOM TABLE, WOOD, minimum 6 seats. Also used lumber for shelving. Student's desk. 383-8164, after 4:30.

½" OR ⅜" DRILL, CIRCULAR or skill saw, bench grinder, value grinding machine. Call Bob at 382-0223, 478-9609.

WANTED: ONE PAIR BLACK figure skates size 13 and one pair white figure skates size 13. Phone 382-7475.

TABLE SAW, MAN'S 3-SPEED bike and demo sale; need old style wooden panels from older home. 385-4855.

FLUTE WANTED FOR BEGINning school band student. Also 10 speed bicycle with large frame. 656-1020.

YOUNG WORKING COUPLE have opportunity to purchase home, contingent upon $18,000 mortgage at 12%. Please phone 385-8804.

WANTED: 110-LB. BARBELL set, vinyl coated with components, and 6 position training bench. 598-3079.

WANTED: USED MATH TEXTbook, D. Riddle's, "Calculus and Analytical Geometry." 598-3296 evenings.

WANTED: A DARK WOOD BEDroom suite with box spring and mattress. Preferrably Spanish or Mediterranean. 479-5007.

QUALITY DINING ROOM SUITE, also 4½'x9' slate bottom pool table. 477-3894.

CRYSTAL WARE, SPECIAL glasses and vase. 382-8375. Also cedar chest.

WANTED, GOOD QUALITY eight or nine-piece walnut dining suite. Phone 598-2770.

WE BUY FURNITURE, HOUSEhold goods, pictures, tools, etc. Best cash prices. 386-0462 anytime.

DINING ROOM SUITE, DISH washer, crown derby, R. Dalton figures, old silver. 384-2225.

BEE SUPPLIES
Used, wanted. 656-1859 between 8-9 a.m.

GOOD BOOKS ALWAYS BOUGHT
HAUNTED BOOKSHOP
822½ FORT 382-1427

WHEEL CHAIR, INVALIDS accessories, 2-way walkie-talkies. 478-6180 after 7.

WANTED TO BUY: OLD POCKet watches and clocks. Working condition or not. 384-4972.

BABY FURNITURE, CRIB, playpen, etc. Near new condition. 478-2477.

WANTED: DEEP FREEZE, good condition. 478-8854.

POOL TABLE IN GOOD CONDItion. 383-8979.

FRIDGES AND FREEZERS bought. 598-7422. All-temp.

WANTED: 250 GALLON OIL tank, good condition. 385-1851.

WANTED SMALL CEMENT mixer, 652-1916.

FREE FILL WANTED.
478-8836.

WANTED POOL TABLE IN GOOD condition. 652-1655.

WANTED: FREEZER, PREFER Frost Free, cash. Private. 388-5976.

WANTED OLDER TYPE FIREside foot stool. 477-5329.

HOMEMADE QUILT, AND A SET of good china. Phone 383-8209.

WANTED — SMALL DOG HOUSE for miniature poodle. 477-5205.

109 MISCELLANEOUS TO RENT

SAWYER SEWING CENTRES
RENT TO OWN
Domestic and Industrial
840 Fort St 388-6228

CARPORT, ON HARRISON street, $6 month. 479-5100.

112 WANTED TO RENT MISCELLANEOUS

WANTED TO RENT: LARGE heated garage, basement room, back store room or somthing similar for clean storage purposes. Must have lockable private entrance. 388-5342.

115 SWAPS

1963 CHEV IMPALA STATION wagon, tinted windows, power steering, power brakes, radio, 396-325 h.p., needs some work. 1942 International flatdeck, runs good, new brakes, Cash or ? 382-3563.

PRIME COMMERCIAL PROPERty, busy croner on Trans-Canada Highway. Consider camper or small cruiser as part payment at $32,000. 743-5005.

14' PLYWOOD BOAT 62 5½ H.P. outboard. Tilt boom trailer, swap for pick up or window van. 384-3276 between 10 a.m.-12.

1972 CAMPER 8', PROPANE, stove, fridge, 6'4" headroom. Swap for boat and motor. 642-3222.

61 CADILLAC SEDAN DE VILLE, trade for diamond ring, etc. 385-5131.

1960 CITROEN, WILL SWAP FOR fibreglass or aluminum boat. Value $750. 388-4503.

1970 YAMAHA 250 ENDURO, new tires, paint, seat, will swap for small car. 656-3542.

1962 COMET 6 STANDARD, SWAP for tent trailer. 383-6590.

117 ANTIQUES

MAGGIE CAMPBELL'S ANtiques, 19th C. mahogany cylinder top desk, Limoges Bridal Wreath china. Corner Moss and Fairfield Rd. 382-4814.

CANADIANA
Large Acadian Spool cradle $225. Small side table, $150. Pine hutch, $700. 598-7526.

ANTIQUE QUEEN SIZE, BRASS and iron canopy bed (circa, 1860), walnut dining room table and 6 chairs. 382-2450 between 5-8 p.m.

60" ROLL TOP DESK, $950; brass bed, $950; burled elm chest, $450. 592-9015, 743-2001.

CHARMING CANADIANA WALnut 3-piece settee set, in perfect condition. 748-2419, Duncan.

RED VELVET VICTORIAN SETtee, open to offers. 386-7147.

120 GARDEN SUPPLIES

RHODODENDRONS, OVER 125 varieties for fall planting. Open Saturday and Sunday. Lammie's Rhodoland, 5930 Old East Road, 652-3533.

COOPER TRACTOR SERVICE, rotovating, plowing, mowing, seeding, grading. And all related services, estimates given without obligation. 477-1122.

Fertilizer

WELL-ROTTED COW MANURE, 6 yards, $30, delivered. Pendray Farms Ltd. 477-1519.

RICK FARM — OLD COW MAnure, straw mix, no sawdust. yards $45. 385-7220.

AGED HORSE MANURE $1.00 bag. Minimum 5 delivered. 479-5016.

Plowing, Rotovating and Cultivating

ED'S TRACTOR SERVICE
Rotovate now, new vegetable gardens and lawns, leveling, grass cut, post holes. 479-2204.

120 GARDEN SUPPLIES

DON'S TRACTOR SERVICE
Rotovate, plow, grass cutting, loading and hauling. 477-3913.

Top Soil, Rocks and Fill

BLACK TOPSOIL
3.00 YD. PLUS DELIVERY
PERCABLE FILL
2.75 YD. PLUS DELIVERY
FREE CLAY FILL
DELIVERY CHARGES ONLY
PLEASE PHONE BETWEEN 6:00 and 9:00 P.M.
382-5616

SCREENED TOPSOIL WITH MAnure and sand added. $10 per yard delivered, minimum 6 yards. Garden sand $4 per yard; Road gravel. E. Nixon Ltd. Phone 285-2333 or 385-5642.

PEAT SOIL, $6 PER YARD DElivered. Prefer 12 yard loads. 478-6194.

PLAIN SHREDDED BLACK loam 7 yds $50, bag $2, sandy loam 7 yds $42. 385-4356.

CLEAN TOP SOIL, $7 YARD DElivered, sand and gravel available prices on request. 478-6649.

WANTED: CLEAN FILL, TOLmie street area, Phone 382-8871 after 5 p.m.

OUR SOIL IS BETTER! BLACK rich shredded. Time for Fall lawns now. 383-1532.

FREE FOR PICKING UP ABOUT 25 yards of good soil fill. 3708 Tillicum. 479-8026.

EXCELLENT TOP SOIL, $7 PER yd. delivered. Phone 478-1000. Don Mullett Trucking.

TOP SOIL (10 YARD LIMIT) $4.75 per yard, delivered. 479-1544.

NURSERY TOP SOIL AND GARden sand. 658-5172 or 479-1582.

DELIVERY OF SAND, GRAVEL, soil and fill or hauling. 478-1577.

per yard. 479-5648, 656-1211.
PEAT SOIL 12-YARD LOADS, $6

125 PETS AND SUPPLIES

IRISH SETTER
Registered Thenderin line, Dan — Seven Generations Thenderin, Sire — Maisteen Line. Exceptionally good breeding puppies of same line as present top winning Irish Setter and winner of 1974. I.S. Specialty "Thenderin William Muldoon." Write or phone L. R. Dalziel, 7293 Blake Drive, Delta, B.C. V7C 4L1. 604-596-2620.

THREE REGISTERED MALE Doberman puppies. 10 weeks; 1 black, 2 reds, tatooed, wormed, shots, cropped. $300. Sire, American Canadian champion, Treiton of the Gladiators. Serious enquiries, call collect, 604-596-7652.

ANIMAL'S CRUSADERS REquire responsible homes for friendly spayed white cross-bred dog and Innoculated puppies, 3 months. Also healthy kittens, spaying help; and handsome white and silver male cat. 386-9832.

BICHON FRISE PUPS, MALE 3½ mos. Show prospects, AKC reg, shots, wormed, call Black Creek, B.C. 337-5760; will bring to Victoria to view.

VICTORIA CITY KENNEL CLUB will resume Handling Classes Thursday, Sept. 26 at St. Barnabas Church Hall, 7:00. Fee, $1 per night.

REGISTERED HIMILAYAN male neuter, show quality for sale. Black Lab cross payed, female, good with children, needs loving home with acreage. 656-1693.

GREAT DANE
Championship top line puppies, excellent show prospects. 746-4674 after 4 p.m.

23-GAL. TROPICAL FISH TANK complete with lights, fish and plants. Also one long-coat chihuahua female puppy. 478-2019.

CHIMO DOG OBEDIENCE classes starting Sept. 18 near Simpson Sears. Dogs from 3 months. 652-3030 or 479-2629.

TWO FEMALE ST. BERNARD cross puppies, need home immediately, 10 weeks old, $15 each. 479-1863.

BLUE PERSIAN KITTENS
Pedigree, 8 weeks old, also lovely 1 year old cream male. Use your Chargex. 598-4958.

CAVALIER KING CHARLES spaniel pups, 9 weeks. Registered. Blenheim. Gentle companions. No triflers please. Duncan, 746-4315.

LOVING HOME REQUIRED FOR registered Irish setter. Open to offers. Phone after 7 p.m. 478-7983.

YORKSHIRE TERRIER PUPPIES for sale, champion stock, $250. Box 509, Qualicum Beach.

10-MONTH OLD BLACK LAB, had all shots. Free to good home. 656-3293.

ARBUTUS CATTERY
Chinchilla silver persian male kitten, pedegree. 478-1636.

AIREDALE TERRIERS, REGIStered, wormed and innoc. Phone collect. 277-9936.

2 REGISTERED FEMALE POOdles, black, 12 weeks old, have had shots. 656-1395, Sidney.

4 MONTH LAB PUPPY, EXtremely gentle, had shots, $15, 382-9639 anytime after 5.

REGISTERED SCOTCH COLLIE (sable) pups available in two weeks. $125 each. 478-5785.

SHELTIE PUPS, WELL marked, 12 weeks, $35 plus shots. 392-3908.

WANTED: HOMES FOR KITtens, 478-2347.

AQUARIUM, ANXIOUS TO SELL, very good condition. 479-7970.

FREE KITTENS, 6 WEEKS OLD. 479-5075.

FREE KITTENS — 385-4589 after 6.

26 GALLON AQUARIUM, COMplete, all accessories, $45. 477-2423.

LOVABLE SIAMESE KITTENS, $20. 9 weeks old. 652-2417.

3 MONTHS FEMALE VIZSLA EXcellent breeding 479-5076.

2 FEMALE CHIHUAHUA TERRIer cross pups, $25 each. 386-6490.

PUREBRED SAMOYED PUPS, 9 weeks old. 746-7339 Duncan.

FEMALE PUREBRED SAMOYED puppy, 8 weeks old. $60. 478-4297.

FREE HEINZ 57 PUP. CALL 477-8355.

PUREBRED SILVER TOY POOdle pups. 477-0409.

127 CHICKS, POULTRY, HATCHING EGGS SUPPLIES

TOULOUSE GEESE, VARIOUS ages. 656-1476.

CHICKENS FOR SALE, $3.50-$4.00. 478-1481 after 4:30 p.m.

128 LIVESTOCK SUPPLIES AND EVENTS

REGISTERED ½-ARAB WEANling halter filly by Raseyn Gezan out of a top halter mare; ½ saddle bred gelding, would make excellent show hack for experienced junior rider; registered AQHA yearling by Two Eyed Fox (AQHA Champion), out of Poco Dell Mare, will halter. 478-9102.

CHESTNUT GELDING, 15 HH, 6 years, sire ⅞ Arab, dam ¾ thoroughbred, perfect temperament, Mare ¾ Thoroughbred, gentle, good brood mare. 743-2117, Cobble Hill.

COLWOOD TRAILRIDERS COMpetition trail ride, Sept. 22, 1974, 11 a.m. 4385 Happy Valley Rd. Entries must be received by Sept. 19, '74. For more information 478-2089 or 642-3759.

REGISTERED THOROUGHBRED mare 21 years old, gentle and spriited, including some tack and feed. $200 to good home only. 478-1056.

TWO ANTIQUE WAGONS COMplete, unpainted, one has wheels restored, both in natural finish and in top condition. $300 each. 745-3754 or write to Victoria Press Box 612.

4-H MEMBER SELLING purebred and registered sheep Hampshire, Shropshire, and Southdowne. Offers. 652-2447, between 2 and 6 p.m.

WANTED WELL EDUCATED EXperienced horsewoman to work with horses and children. Apply to Queen Margaret's School- 746-4185 days or 748-2140 evenings.

SACRIFICE SALE
1 pinto gelding, 14.2 h.h., (English or Western). 1 Bay gelding (part Morgan), 15.3 h.h. Must sell. Offers. 652-2039.

REG. 2½ YR. OLD THOROUGHbred stud colt by Burnish out of an Alibi's Shadow mare. Write F. Kalugin, R.R. 1, Beaver Cr. Rd., Port Alberni, B.C. Phone 723-2807.

FOR HALF OR QUARTER lease, 9-year-old thoroughbred gelding. Well schooled, kind animal, indoor ring. Phone 592-0709 evenings.

WANTED: PONY SADDLE, good condition. 478-8577.

128 LIVESTOCK SUPPLIES AND EVENTS

GARDEN CITY HORSEMAN'S club, Annual Endurance Ride, November 20. Entry forms available at local tack shops. Further information, 479-5659.

6-YEAR-OLD REGISTERED thoroughbred mare, 15.3 HH, good disposition. English and western. Offers. 743-9369.

2 LADIES' BLACK HUNT CAPS, Goldtop, English make. Excellent condition. sizes 6¾ and 7⅜. 598-1495.

BOARDING HORSES, GOOD PASture, riding ring and box stalls available. Grooming and exercising optional. 479-1854.

STUDENT MUST SELL TO GOOD home, showy gentle 9-year-old registered ½-Arab mare anl English tack. Offers. 477-3053 or 383-2730.

THOROUGHBRED MARE FOR sale, registered, 11 years, asking $900 or closest offer, call 384-8756 after 6 p.m.

G.C.H.C. PLAYDAY, SUNDAY, Sept. 15, 10 a.m. at Beaver Lake Riding Ring, everyone welcome. For information call 477-2619.

REGISTERED HALF ARAB gelding. Sired by Star Kandee. Show prospect. Green broke. Good home. $350. 477-3267.

STRAW AND HAY FOR SALE. Also approx. 1200 pounds wheat and vetch seed. Phone after 4, 478-4457.

REGISTERED QUARTER horses, pleasure, working, or racing prospects. Green Ridge Ranch, 652-2445.

GENTLE BLAZE FACED PALOmino mare, 2 white stockings, light mane and tail. $250 or nearest offer. 478-6885.

YOUNG HALF-THOROUGHBRED, professionally started English, sacrifice to good home, call Linda, 386-7545.

BY SIR DRIFT, SHOW QUALITY, registered ¾ Arabian colt, 6 months. Lovely disposition. $450. Phone 746-7203.

FOR SALE: APPROXIMATELY 2½ tons barn stored, fresh baled hay. Offers. 478-2057.

1 REGISTERED 3-YEAR-OLD Suffolk ram, excellent blood line, $85. Phone 642-3253.

BRED THOROUGHBRED, MARE and 5 month old filly. $400. 652-2975.

WELL MANNERED 7-YEAR-OLD Junior Jumper Hunter, places consistently. 656-2578.

2 YEAR OLD HIGH SPIRITED part Apploosa Gelding, approx. 14 hands. 477-2953.

REGISTERED BLACK ANGUS cow. Bred. Good disposition. Very gentle. 642-3196.

ONE MILKING GOAT, AND ONE open Saanen doe for sale, $100. Phone 479-6445.

SAANEN BUCK SERVICE, TWO registered mature bucks. Unrelated. 652-1508, Harold.

HEREFORD X STEER AND heifers, 500 lbs., $200 or offers. 652-2331.

HORSES BOARDED. 652-1777, Central Saanich.

YOUNG MALE GOATS FOR sale, 642-3453.

5-YEAR-OLD WELSH AND ARAB pony, $200. 642-3162.

STRAW FOR SALE, $1.25 PER bale. 652-1875.

SUFFOLK RAM, OFFERS.
479-2836.

WEANER PIGS, 4546 LOCHSIDE Drive. 658-8730.

50 BALES OF GOOD HAY $1.60 per bale. 478-6043.

PIGS, 12 WEEKS OLD, $30 AND $25. 652-1656.

WANTED: HORSE TO LEASE for 15-year-old girl. 477-4246.

HOLSTEIN HEREFORD CROSS calf, $50. 652-2268.

FOR SALE: GOOD MILKING goat. Phone 478-3298.

JACK DONKEY.
479-7268.

130 HEAVY EQUIPMENT AND MACHINERY

OLD METAL LATHE, 17" SWING, 5' between centres, $1150. 1968 cushman electric car, $650. Hunt's Electrical Hand Machinery, 2925 Tillicum Rd., 382-7741.

CHAMP 4,000 POUND YARDmodel forklift, side shift, tow bar, excellent shape. $10,500. '67 Fruehauf 45' flatdeck, sliding axles. 652-1513.

BIG HELPER DUMPERS
Convert your pickup to a dump truck. For information phone Central Saanich Tractor Ltd. 652-3306.

BOBCAT, MODEL 610, FULLY re-conditioned, 2 buckets, and wide tires. 479-3359.

1800 FT. OF ½" WIRE ROPE, steel core new on a spool. $300. 642-5943.

THOMAS LOADER, MODEL 1200G, with tandem trailer. Phone 383-8464.

WELDING DECK, TOOL BOXES, big 40 Miller. 592-2833.

FORK LIFT, 10,000 LB. CAPACIty, good shape, $2300. 479-6452.

135 FARM IMPLEMENTS

MASSEY-FERGUSON FARM lawn and garden tractors. Light construction machinery. Your local dealer.
M and H Tractor and Equip. Ltd.
6429 Pat Bay Hwy. 652-1752

WANTED
USED FARM MACHINERY and FARM TRACTORS
VICTORIA JEEP 386-6511

FARM TRACTOR WITH BACKhoe and front blades. Good running order. $2100. 478-9201.

1?? LEASE VEHICLES

PURCH —A— LEASE

A New Toyota or Used Car

First month's deposit delivers a new or used car or truck of your choice. Pay monthly payments until you have established your down payment. All payments apply to purchase price. ONE HOUR DELIVERY. O.A.C., BANK FINANCING UP TO 60 MO.

MR. OSINCHUK
Purch-a-Lease Mgr.

NEW CARS

74 1200 2-DR. SDN.	$68 Mo.
74 1600 WAGON	$76 Mo.
74 CELICA LT.	$92 Mo.
74 CELICA ST.	$99 Mo.

USED CARS

68 MUSTANG conv.	$68 Mo.
69 SUPER BEE	$65 Mo.
68 DODGE Dart GT	$58 Mo.
71 MONTE CARLO	$108 Mo.
69 MUSTANG FB	$78 Mo.

TRUCKS

74 HILUX P.U.	$79 Mo.
74 GMC Custom	$128 Mo.
72 FORD Van	$90 Mo.
71 FARGO Van	$82 Mo.

PLEASE CALL PERSONALLY
MR. OSINCHUK
PURCH-A-LEASE MGR.
386-3516
OUT-OF-TOWN—CALL COLLECT
METROCAN HOLDINGS LTD.
624 Finlayson D.L. 8156

150 CARS FOR SALE

HORWOOD MAZDA

USED CAR SALE!!

NO REASONABLE OFFER REFUSED

73 Mazda 808 Cpe. A.T.
72 Datsun 510
72 VW Sunroof
72 Vega Hatchback
72 Mazda 1800 PU.
71 Toyota 1200 A.T.
71 V.W. Deluxe
71 Datsun 510
70 Mazda Wgn.
70 Challenger
70 Mazda 1800 At.
70 Maverick
69 Rambler
69 Mazda 1500
69 Vauxhall Auto.
68 Vauxhall Wgn.
68 Datsun, 510
68 Cortina 1600
66 Rover TC
64 Falcon S.W.

MANY MORE TO CHOOSE FROM

73 MAZDA
Low Mileage Demos

HORWOOD MAZDA
385-1451
Johnson and Blanshard
DEALERS LIC. D-7222

'55 CHEV PARTS; FRONT END, no rust, open to offers. First come. Emblems and chrome, etc. Side mount bellhousing, 3-speed, electric fuel pump, new 2 barrel, manifold for 350, double timing gears, 8 quart pan, etc. '64 Pontiac windshield, 10 bolt rear end. Wanted — R. F. Fender, '68 Beaumont Custom. 478-7096.

MUST BE SEEN, '63 ACADIAN, 4-door, 6 automatic, just tested, recently rebuilt motor, new paint, new exhaust system, radio, in excellent condition, $575. 388-9417.

'69 FIREBIRD CONVERTIBLE, V-8, absolutely as new, Muncie M22 4-speed, completely equipped, new tires, immaculately kept. Phone 598-7142.

1966 PLYMOUTH 4-DOOR, 6 cylinder, automatic, ideal for second car, good running order. 478-5120.

'68 BUICK LESABRE, 2 DOOR hardtop, 350 V-8, bucket seats, all power accessories, wire wheels, $1695. 598-5537.

PLYMOUTH SLANT 6 SEDAN, automatic, licensed, $300. Will take light truck trade to make a deal. 652-1508.

'67 PLYMOUTH FURY III TWO-door hardtop, V-8, automatic, power steering, power brakes. 49,000 miles, $1295. 382-3567.

'66 METEOR, 289, V-8, GOOD condition, closest offer to $600, or will swap for older ½-ton in good condition. 479-4516.

BLUE 1970 FIAT 124 SPORTS Coupe, 5-speed trans., 6 Michelin tires, must see to appreciate, view at 4135 Douglas Street.

TRANSFERRED, MUST SELL 1968 Cortina, 2 door sedan, 4 speed, good condition. $850. 479-5945.

'65 BEAUMONT 2-DOOR HARDtop, 283 automatic, very clean, 65,000 miles. One owner. Asking $1,395. 652-2296.

1962 PONTIAC STRATOCHIEF, 6-cylinder, automatic, power steering, tested, ideal transport. $200. 382-8670.

1961 CHEV, TESTED, 2-DOOR, 6 standard. No rip-offs. 479-6708, 382-6902.

1963 MORRIS COOPER, GOOD condition, $975 or nearest offer. 477-6514.

'68 COUGAR, XR7, MANY EXtras, good shape, $1,600 firm. 383-7109., after 5:00 p.m., 382-9434.

1965 BUICK SKYLARK STAtion wagon, tested Feb. '75, as is, $600 or near offer. 478-9379.

'66 VW BUG, 1500 CC, 4-SPEED, excellent condition. Offers. 592-1114.

1968 DATSUN DE LUXE, AUTOmatic, good condition, offers, 477-2771.

1962 CHEV BEL-AIRE, 4-DOOR, 283, tested to Feb. '75, $400. 1647 Fell St.

'63 PONTIAC CONVERTIBLE, 283 automatic, $350 or best offer. 479-5594.

TAKE OVER PAYMENTS ON good repossessed cars. 382-3567 except Sunday.

1969 METEOR MONTCALM 2-door hardtop, power steering and brakes, offers. 382-4374.

61 BUICK ELECTRA CONVERT. all leather and power equipped $350. 478-3335.

'67 ROVER 2000 TC. LOW MILEage. Very good condition. $1650. 385-7838.

'72 TOYOTA COROLLA STATIONwagon. 4-speed, good condition, very economical. $1750. 385-5854.

'71 BUICK LA SABRE CUSTOM, V-8 automatic, radio, 4-door. Best cash offer. 385-5771 extension 10.

'66 AUSTIN 850 WAGON, APprox. 33,000 miles. Asking $890. Good condition. 642-5797.

MUST SELL
1972 Toyota Celica, no reasonable offer refused. 386-2660.

'69 EPIC, GOOD CONDITION with low mileage, $1,000 or nearest offer. 477-3627.

'57 CHEV. BELAIR CUSTOM, four-door sedan, original 6. $300 479-4404 between 4 and 6 p.m.

1965 ACADIAN BEAUMONT, 6-cylinder, 4-door sedan, tested, clean. 383-1965.

1957 STUDEBAKER HAWKE, tested, best offer. 383-6030 after 1 p.m.

72 TOYOTA COROLLA COUPE deluxe. Radio, extras. $2295 or offer. Call after 5, 592-1513.

73 TOYOTA COROLLA 5-SPEED, good condition. 1600cc, Radial tires. sports interior. Call 479-4200.

'67 DATSUN 2000 SEDAN, VERY clean, good gas mileage. 384-7876 mornings.

1971 CONTINENTAL MARK III, 37,000 miles, perfect condition, $5950 firm. 477-3296.

'47 CHEV FLEETLINE DELUXE, 478-7674.

FOR SALE '72 CORTINA GT. 592-3907 call after 5:30.

'61 CHEV IMPALA, V-8 AUTOmatic, parts or whole. 479-7306.

'58 ZEPHYR, GOVERNMENT tested, $85 479-1408.

1966 NFU PRINZ, $500 OR nearest offer. 598-1558.

'61 RAMBLER, $150 OR CLOSEST offer. 386-9946.

'62 MINI MINOR, $275.
382-6306

150 CARS FOR SALE

McCALLUM
DATSUN
VOLVO
McCALLUM
1101 Yates at Cook
382-6122

72 DATSUN 510 4-speed

70 CATALINA station wagon. Loaded! — With air and cruise-a-matic.

73 DATSUN pickup, automatic, radio

70 V.W. Beetle

69 MARAUDER X100. Loaded!

69 FORD ECONOLINE 1-ton van

67 FORD ¾ ton camper van

Good Selection of Company Trucks and Demos!

Dealer Lic. D6822

McCALLUM MOTORS LTD.
1836 Island Highway
Colwood Corners
478-1741

THE WIDEST SELECTION OF RECREATION VEHICLES IN STOCK NOW!

74 DATSUN Pickup and canopy.

74 DATSUN 710, 4-door sedan. 4-speed, radio, vinyl roof.

73 DATSUN pickup, automatic, and BUCCANEER camper shell.

72 DATSUN pickup and Capilano camper.

72 PINTO 3 door runabout.

72 FORD ¾ Ton Crew Cab, 4 speed, radio.

72 VEGA Hatchback, 4 cylinder, automatic, radio.

71 V.W. Beetle.

69 ACADIAN BEAUMONT wagon, V8, automatic, radio.

TRANSPORTATION SPECIALS

65 BUICK Le Sabre, fully equipped $395

62 CHEV. Biscayne $95

62 FAIRLANE 500 V-8 auto $95

BANK RATE FINANCING

NO DOWN PAYMENT

McCallum Motors Ltd.

Dealer Lic. D6820

72 PEUGEOT 304	$2650
72 AUSTIN MARINA	$2295
71 CORTINA G.T.	$1895
71 PINTO	$2150
69 OLDS DELTA 88 H.T.	$2295

PLIMLEY
BRITISH CAR CENTRE
1010 Yates 382-9121
Dealer Licence D-5852

SHELBOURNE AUTOMART LTD.
1640 CEDAR HILL X RD.
477-9166

71 TRIUMPH Spitfire 1500 convertible, low mileage, one owner, clean $2595
68 CHEV Biscayne 2-dr. V-8, auto., clean $1595
73 FORD ¾-ton camper Special, V-8, auto., power steering, power brakes $4795
69 GMC 1-ton 350 V-8, 4-speed, power steering, power brakes, radio, 12 ft. chassis mtd. camper, fully equipped $3995
68 DODGE ½-ton V-8, auto., 16" tires, new paint $1895

LOW MONTHLY BANK FINANCING, O.A.C.
TOP PRICES PAID FOR PREMIUM VEHICLES ON TRADE
D-8412

'66 MUSTANG, $1500. 386-9316 after 6 p.m. or 331 Arnot Avenue.

72 FIRENZA, MOVING OUT OF country. Must sell. 477-8907 after 5.

1966 FORD FAIRLANE 500, 289, 2-speed, convertible. Excellent condition. Will consider trade for pickup truck. Asking $1395. 477-4031.

150 CARS FOR SALE

Speedway
VOLKSWAGEN PORSCHE • AUDI

VOLKSWAGEN PORSCHE AUDI

We have the following list of 10 fine late model cars on our used car lot. All are in first class condition.

74 MUSTANG II automatic transmission, radio, power steering, de luxe interior, lime finish 15,000 miles.

74 VOLKS 7-passenger bus, automatic transmission, radio, as new condition. Blue and white. 8600 miles.

73 MUSTANG 351, V-8, radio, automatic tranmission, power steering, radial tires. Bronze color. 19,000 miles.

73 DATSUN 610 Wagon, woodgrained side, automatic transmission, radio, roof rack. Mint yellow. 6000 miles.

73 VOLKS Camper Westfalia factory model, automatic transmission, radio. Orange finish. 12,000 miles.

73 TOYOTA Celica ST model, automatic transmission, radio. Beautiful yellow car. 19,000 miles.

72 BUICK Sun Coupe, 350 V-8, power steering, windows, radio, automatic transmission, red color with black vinyl sunroof model. 31,000 miles.

72 VOLVO 164E 4-door, automatic. Luxury plus famous safety and quality features, leather interior, sunroof, radio, tape, a beautiful maroon. 14,000 miles.

71 BUICK Skylark 350 V-8 power steering, automatic transmission, radio. Gold with black vinyl roof, immaculate car. 30,000 miles.

71 COUGAR 351 V-8, automatic transmission, radio, light blue finish vinyl roof. 39,000 miles.

Speedway Motors Ltd.
971 Yates at Vancouver
Dealer Licence D-6055
385-2415

THREE POINT DATSUN

See our selection of used cars:

74 VW Super Beetle $3095

'73 MAZDA RX3
Sporty royal blue coupe with white stripes and bodyguard mouldings, 8-track stereo and radio $3395

'73 PONTIAC Ventura, only 11,000 miles $3695

'71 TOYOTA COROLLA
A good little economy car $1895

'70 MAZDA 1500
A family sedan in very nice shape, radio $1895

'69 LINCOLN Continental
This prestige two-door hardtop is in beautiful condition! Crystal green with dark green vinyl top and de luxe green cloth interior. Full power equipped, air conditioning, 8-track stereo, radials $4595

'68 BUICK SPECIAL
An ideal family car, metallic blue $1795

'66 CHEV Biscayne $895

Take the worry out of buying a used car by buying it at
THREE POINT MOTORS LTD.
2620 Government At Hillside
385-6737
Dealer Licence D-6415

'70 DODGE DART SWINGER, V-8, 28,000 miles. 388-6186.

'69 BARRACUDA 340 AND '68 METEOR offers. 383-6781.

1970 BLACK Z28, NEW MOTOR with lots of tricks. Offers. 652-1109.

'62 FAIRLANE, SMALL 6-CYLINder. $295. 598-7573 after 5.

'69 MACH I, 390, 4-SPEED, V-8, excellent condition, 477-2777.

'62 FALCON, OFFERS.
642-3867.

1969 428 CU. IN. MERCURY CYclone Cobra Jet. 652-3509.

'66 VW, MODEL 1300.
Phone 592-9118.

150 CARS FOR SALE

Brian Holley

INVENTORY CLEARANCE SALE

Do We Need SPACE!

UNDER $5,000

1 VOLVO 164 automatic, sunroof, power steering, power disc brakes, Volvo's 6-cylinder luxury model. Metallic gold exterior, natural leather interior. Very low mileage — unbelievable condition $4995

UNDER $4,000

73 DATSUN 610 wagon, automatic, white-blue, 1 owner, immaculate $3495

72 FIAT 124 SPYDER convertible, French blue with black interior 17,000 miles only! One owner, speed trans., radio. Immaculate $3895

UNDER $3,000

72 FIAT 124 special automatic radio, red-black, 1 owner $2895

UNDER $2,500

72 FIAT 128, 4-door, one owner. Green-tan, low miles $2395

72 FIAT 124 SPECIAL, automatic, Bright orange, radial tires $2395

UNDER $2,000

71 VOLKS Beetle, gas heater, as new $1795

71 MAZDA 616 4 door sedan, automatic. Ideal lady's car $1895

66 VOLVO 122S, 2-door sedan. Everyone's favourite, immaculate $1795

UNDER $1,500

69 CORTINA G.T., new motor and radial tires. Red-black $1495

67 DODGE DART G.T., V-8, automatic, power steering and brakes, bucket seats. A steal $1495

66 FAIRLANE 2-door hardtop, new V-8, new paint, chrome wheels $1495

UNDER $1,000

65 METEOR Station Wagon, one original owner, ideal family wagon. $995

58 AUSTIN MINI van, van lovers will like this one! $995

Special Low Rate BANK FINANCING!

Service Department NOW OPEN 6 Days a Week! 8 A.M. - 9:30 P.M.

Brian Holley MOTORS LTD.
FIAT
VOLVO
3319 Douglas
384-1161
Dealer Lic. D6318

PHIL MERRETT MOTORS
9732 5th ST. SIDNEY

73 MAZDA 808 4-dr. sesan, 4-speed.
73 MONTE CARLO. Bucket seats, console shift.
70 FIAT 850 convertible, 4-speed.
69 T-BIRD Landau, 4-door, V-8 automatic, power steering, power brakes, radio, low mileage. Immaculate.
68 DODGE Polara 500 2-door htp Full power.
67 FALCON 4-door sedan, 6-cyl. automatic, radio.
66 BARRACUDA 273, 4-speed radio.
65 GMC Suburban 9-passenger.
63 ACADIAN Beaumont convertible. 6 cyl. automatic, power top, bucket seats, radio, floor shift.
63 PONTIAC 2-dr., V-8 auto, power steering and brakes.

656-5551
DEALER LICENCE No. D-8232

SAVE SAVE
2936 DOUGLAS AT BURNSIDE
386-8385

68 PONTIAC HT.	$1070
68 VAUXHALL	$ 515
67 MUSTANG	$1432
66 METEOR	$ 225
66 COMET AT.	$ 750

180 ISLAND HWY. DUNCAN
748-2921

69 VIVA	$ 570
66 FORD Htp.	$ 714
66 DODGE	$ 372
65 RAMBLER AT	$ 350
64 CUTLASS AT	$ 347

Palm Motors
Dlr. Lic. No. D-8084

CLASSIC 1952 AMERICAN Straight 8 Pontiac, this car has to be seen before making any offers. Original miles, 58,000. Phone 478-9462 after 6 p.m.

1973 CAMARO, TYPE LT 350 CU. in., 4 barrel, $4,650. Phone 385-7755. After 6, 598-5887. Ask for Ray.

1973 CHEV. CAPRI STATION wagon, this is wifes own car, like brand new. Phone after 6. 478-9462 after 6 p.m.

1968 GALAXY 500, 390, POWER steering, power brakes, automatic, very good condition. $850, firm. 385-5131.

1970 BLACK CUDA, 440, 4-SPEED, 35,000 miles, good rubber. Offers, 246-3396.

1973 VEGA WAGON, STANDARD transmission, radio and roof rack, excellent condition, only 14,000 miles, open to offers. 477-1956.

1972 4-DOOR AUSTIN MARINA, low mileage, just passed test, asking $2000. 598-6378.

1964 PLYMOUTH, TESTED. Good running condition. New snow tires. See at 1752 Lee Ave.

150 CARS FOR SALE

DOUGLAS

VOLKSWAGEN
PORSCHE
AUDI

YOUR LARGEST VOLKSWAGEN DEALER ON THE ISLAND

VW BUSES, VANS, RECREATION VEHICLES, AND DOMESTIC TRUCKS

74 GMC ¾-ton, power steering, power brakes. 4-speed, V8 $4495

74 VW WESTFALIA Camper, low miles, propane stove, electric fridge $7295

73 VW SAFARI Camper, automatic, radio, 13,000 miles $7495

72 FORD ½-ton pickup and canopy. Completely equipped for trailer towing. Full power, automatic, 19,000 miles $4395

72 FARGO 4x4 — 100 series. Excellent condition, throughout. Ideal unit for hunters $3895

71 MAZDA pickup. Good condition $1995

72 VW Window van, low mileage. $3695

72 VW Van. Excellent throughout $3495

72 VW 7-passenger bus. An excellent unit $4395

72 V.W. 7 Passenger bus.

71 VW Window van, 4-speed, radio $3595

74 ECONOLINE FUNCRAFT raised top camper unit. Low mileage, like new throughout $7195

71 VW WESTFALIA, fully equipped. Immaculate condition. Priced to sell at $4195

PREMIUM DOMESTICS

74 GREMLIN, fully equipped $3495

74 MUSTANG MACH I, 4 sp. $4995

73 ASTRE Coupe, auto. $2595

73 BUICK Century wagon. Full power, 13,000 miles $4795

73 CHEVY Nova. Automatic, power steering $3395

72 VOLVO 144 auto. sedan. $3995

71 COUGAR XR7. Loaded! $3595

Plus a Terrific Selection of Used Volkswagens and Domestic Trucks and Campers

Immediate Delivery
Bank Financing

Douglas Volkswagen Ltd.
Porsche Audi
3329 Douglas Street

388-5466

Dealer Lic. D7052

Bad Or Good Credit
WHO CARES
WE DEAL!

Let us help Re-Establish your Credit. WE FINANCE ANYONE — Separated, Divorced, Single, Male or Female. We guarantee Delivery in 10 minutes. BUY and PAY — SAME LOCATION.

Instant "NO-RED-TAPE" Credit

Palm Motors

2 LOCATIONS
2936 DOUGLAS AT BURNSIDE
and
180 ISLAND HWY. DUNCAN, B.C.

We Finance Anyone
Buy Here—Pay Here

1969 CHEV NOVA 2-DOOR. IMMACULATELY kept one-owner car. Still has original factory paint of frost green metallic with contrasting black vinyl interior. 307 V-8, 3-speed standard, radial tires, radio, clock. Tested until July '75. Asking $1450. 478-1119.

1968 RIVIERA

Fully equipped, low mileage, immaculate, will consider small car as trade in. Offers over $2750. 592-4733, 388-4211.

1973 DUSTER, 2-DOOR, HARDTOP, 340 4B, standard stick shift, 22,000 miles, excellent condition. 478-6527.

62 COMET, V8, AUTOMATIC, power brakes and steering, good condition, but needs rings. Tested, radio. $350. 382-7383.

1961 DODGE SEDAN, V8 AUTOMATIC, excellent condition, good looking and reliable car. $250. 386-2861.

1966 PLYMOUTH SATELLITE convertible, power steering, power brakes, automatic, new upholstery, $975. 592-1585.

1961 MORRIS, NEW CLUTCH, ring gear and battery, snow tires, $300. 382-3498.

STRAIT MOTORS LTD.
We buy and sell premium cars.
1513 QUADRA D-7821 384-8191

1969 VW, ONLY 19,000 MILES, snow tires, like new, priced at $1895. 384-1417.

66 PONTIAC LAURENTIAN, good mechanical working order, fair body, $200. 382-6633.

1972 VOLVO 1800ES, IMMACULATE, collector's item, offers. Phone 478-5835.

'68 FIAT 124 SEDAN, $600. 477-1218.

150 CARS FOR SALE

peter pollen ford

1060 YATES AT COOK
384-1144

7-DAY MONEY-BACK GUARANTEE

'72 MUSTANG $3195

'69 FORD COUNTRY SEDAN $2095

70 CORTINA wagon, radio $1995

'72 PONTIAC Catalina 4-door hardtop $3395

'73 PINTO Wagon $3395

'70 VIVA $1295

'73 MAZDA RX-3 $2895

'71 CORTINA GT $1895

'74 DATSUN "610" sports $3795

'74 BUICK Apollo sedan fully equipped $4095

64 STUDEBAKER $ 495

'69 PLYMOUTH sedan $1295

'73 TOYOTA Corona, automatic transmission, radio $3095

'70 CORTINA 2-door automatic $1695

TRUCKS

67 INTERNATIONAL ¾-Ton $1395

'66 FORD ½ Ton and Canopy $1295

'71 FORD ¾ Ton $3295

'69 INTERNATIONAL Crew Cab and winch $3995

'71 FORD ¾ Ton 4x4 crew cab $3895

'73 COURIER, automatic, radio $3095

'71 MAZDA with Canopy $2295

'69 CHEV Pickup and canopy $2695

PETER POLLEN
FORD
SALES LTD.
1060 Yates 384-1144
Dealer Lic. D-6830

B. MADSEN MOTORS LTD.

73 PINTO 4-spd.	$2163
73 CELICA ST	$2820
72 NOVA 6-cyl. auto.	$2785
72 CELICA ST	$2225
72 DATSUN 510	$1900
72 CUTLASS Supreme	$3420
72 AUSTIN Marina	$1946
71 PLYMOUTH Cricket	$1607
70 SUNBEAM automtic	$1371
70 PONTIAC	$1486
69 DATSUN 510	$1300
66 RAMBLER station wagon	$ 600
64 COMET	$ 400
64 CHEVELLE	$ 750
64 PONTIAC	$ 330

TRUCKS

72 DATSUN pickup	$2085
72 DATSUN pickup	$1705
72 FORD cab and chassis	$3546
71 VEGA panel	$1598
70 RANCHERO	$2477
63 GMC with camper	$1286
69 CHEV ¾-ton	$2010
49 GMC ¾-ton	$ 710

DRIVE A LITTLE FURTHER AND SAVE A LOT MORE

We service what we sell

MADSEN MOTORS
2691 Sooke Rd. in Glen Lake
478-5011
D. 5026

$800 OFF REG. PRICE
This car must go — 1971 Toyota Corona MKII, 2-door hardtop, new front brakes and shocks, tires, muffler, 4-speed with console, luxury interior, fully reclining buckets, carpeting, black vinyl top, tinted glass all around. Clean and sharp. Trades considered and dealer inquires considered. $1800. Call Bob at 382-0223, 478-9609.

1964 BEL AIR 283 AUTOMATIC Power steering and brakes, tinted glass tested $595; 1965 Jeep wagon 6-cyl. automatic, power steering and brakes $950. D—5578.
VICTORIA JEEP
HILLSIDE at ROCK BAY

ARTS CAR SALES
310 BAY ST.
Good selection of lower priced cars, trucks, vans and campers. DL 7703, 383-8302.

'67 OLDS CUTLASS SEDAN AND '65 Chrysler 300 hardtop. '65 Comet 2 door. '61 Pontiac convertible. Haldin Motors, 1500 Blanshard. 384-6713. D5180.

'64 VALIANT WAGON, BIG SIX, automatic, $4,000 miles. Good condition. View after 6 p.m. Saturday, all day Sunday and Monday. 17-1106 Balmoral Road.

MUST SELL '68 TOYOTA TWO-door sedan, very good condition, tested, $750 or best offer. Phone 479-5029.

'51-ANGLIA, LESS ENGINE, SET up for large block Chev., $1200 or offers. 383-7066 or 384-0111.

DELUXE '62 OLDSMOBILE, must sell. Drive it and make an offer. 592-6306.

'64 VALIANT STATION WAGON, running condition, $185. 382-0928 after 6 p.m.

ECONOMICAL TRANSPORTation, '66 VW fastback, $800 or offers. 658-5357.

'65 VW VAN. $1,400. 384-3830.

'67 TOYOTA, NEEDS WORK, AS is, $500. 656-5918.

72 PONTIAC CATALINA, 2 DOOR hardtop, please call 385-4461.

150 CARS FOR SALE

Cornell

CHEV/OLDS
Cadillac
CHEVROLET TRUCKS
WINNEBAGO

Sales/Service 385-5777

O-U-T THEY GO!

Must Have Room
YOUR
Reasonable
OFFER
Will Be Accepted

74 DASHER 4-speed, radio.

74 MAVERICK everything including factory air.

74 DATSUN 710, 2-dr., radio.

74 PONTIAC GTO Hatchback, V-8, automatic, console shift, power brakes, radio, steering, mag wheels.

73 IMPALA. 4-door hardtop, V-8, automatic, power steering, power brakes, radio.

73 DATSUN 1800 sedan.

73 MAZDA coupe.

73 CHEVELLE 2-dr., V-8, automatic.

72 NOVA 4-dr., automatic trans., power steering, radio.

72 GRAND TORINO, V-8, automatic trans., power steering, brakes, radio.

72 CORTINA, 4-door, 4-speed, radio.

72 VEGA station wagon, 4-speed, radio.

71 OLDS Toronado. Full power equipped.

71 TOYOTA 1900 hardtop, automatic, radio.

71 PONTIAC BONNEVILLE 4-door hardtop, full power equipped including air.

71 FORD 4-dr., V-8, automatic trans., radio.

71 CRICKET 4-speed.

71 TOYOTA Corolla, 4-speed.

70 FALCON 4-dr., V-8, radio, automatic.

70 MAVERICK 2-dr. coupe, economy plus.

70 CHEVROLET 4-dr. sedan, V-8, automatic trans., power steering and brakes.

69 CORTINA station wagon, auto., radio.

69 FORD XL fully equipped.

69 FORD LTD full power.

69 CORTINA GT 4-speed, radio.

68 PONTIAC 2-dr., hardtop, V-8, automatic trans., power steering, radio.

68 AUSTIN '1800'

68 CHEVELLE 2-door V-8, automatic.

68 CHEV 4-door, V-8, radio.

66 PONTIAC Parisienne 4-door Htp. V-8, fully equipped.

TRUCKS

73 CHEV ¾-ton pickup.

73 DODGE ½-ton Club Cab. 6 cyl., auto., power steering, radio.

72 MAZDA Pickup and camper.

71 Volks 9-pass. Bus.

71 INT. Suburban.

70 VW Mini Bus

69 FORD ¾-ton pickup, V-8, automatic.

69 CHEV 4x4, 6 cyl., 4-speed.

68 GMC Pickup and camper.

68 CHEV Pickup.

CYCLE
Enthusiasts
1973 TRIUMPH
DAYTONA '500'
Motorcycle
SPECIAL $895

Cornell
CHEV/OLDS
Cadillac
CHEVROLET TRUCKS
WINNEBAGO

Sales/Service 385-5777

3050 Douglas (opp. Mayfair)
385-5797 'til 9 p.m.
Dealer Lic. D. 5388

'67 T BIRD, VERY CLEAN, 69,000 miles, $2100. 478-1777, after 5 p.m. 478-8676.

150 CARS FOR SALE

DePAPE

Get in on a "BUY"

Sports Cars

74 MGB
Radio, low mileage, tonneau cover.

74 MG MIDGET ROADSTER
Radio, radials, 5000 miles, like new

73 TR6
Radio, tape deck, radials, overdrive, beautiful color, like new.

73 ALFA ROMEO
Coupe, only 1,700 miles.

72 TR 6
Radio, tonneau cover.

72 MGB ROADSTER
Radio, tonneau cover. ENJOY THE SUN!

71 MG MIDGET
Radio, tonneau cover, good condition.

71 GT 6 PLUS
Radio, radials, mag wheels, very clean

70 FIAT 850
New top, new paint, cute as can be. Be quick for this one.

64 ALPINE
Removable hardtop. Excellent trans. and motor. A good buy

74 CHRYSLER 'NEWPORT'

74 VW BUG

73 LINCOLN
4-dr. Loaded

73 TOYOTA
PICKUP WITH CAMPER

73 THUNDERBIRD
LANDEAU

73 TOYOTA
CORONA MK II

73 GREMLIN X

72 DATSUN 610
4-door

72 KAWASAKI
3-CYL. 500 MOTORCYCLE

70 MAVERICK
6-cyl. Auto.

69 COMET
SPORT COUPE

65 HILLMAN MINX

'62 MERCEDES 230

FUN VAN
Stereo, carpeting, mags, tires, bed, cupboards. Gorgeous looking with special paint. Hurry guys and Gals.

DePape Motors Ltd.
ALL CARS INSIDE
760 JOHNSON STREET
384-8035
Rear of Shell Station
Dealer Licence No. D6302

GEM

74 AMBASSADOR 4-dr., loaded

73 TOYOTA Corolla 2-dr.

72 POLARA 2-dr. Ht.

72 CHEV. 4-dr. Htp.

72 PONTIAC Catalina 4-dr. Ht.

72 MAZDA 4-dr., 6, auto.

71 PONTIAC 2-dr. Ht.

70 IMPALA 2-dr. Ht.

70 ALPINE GT 2-dr. Ht.

69 VOLVO 142 2-dr.

69 OLDS 4-dr. Ht.

69 TOYOTA Corona 4-dr.

69 BUICK GS 400

68 TORINO 2-dr. Ht.

68 CATALINA station wagon

68 POLARA 2-dr. Ht.

68 TR 4A overdrive

67 GALAXIE 500 4-dr. Ht.

67 CAMARO Rally Sport

66 CHRYSLER 4-dr.

65 RAMBLER convertible

SAVE $$$ AT
Gem Motor Sales
480 Esquimalt Rd.
382-7195
Dealers Licence No. D-5122

LAST CHANCE
Lease expired, selling 10 cars and trucks presently in storage, all government tested, best offers. D6905, Capri Motors, 385-3512.

'73 MUSTANG, 3-SPEED, 302, V-8, vinyl roof, clock, console. Many extras. Driven 1 year. Immaculate condition. 592-3013.

'64 CORVETTE COUPE. NEW 350-375 h.p. engine. New paint, shifter, tires, etc. Phone after 5. 386-9730.

'73 SUPER BEETLE, RADIO gas heater, 16,500 miles, yellow. Reasonable at $2400. I need 2 older cars. 386-9726.

'71 GMC SPRINT (EL CAMINO), new radials, mags and exhaust, 32,000 miles, immaculate, $3,900. 743-5695 or 478-8904.

1971 BUICK SKYLARK, 2-DOOR hardtop, power steering, power brakes, low mileage, will take small trade. 477-5582 after 6.

1971 PLYMOUTH FURY, 3-SEAT station wagon. V-8, power steering, power brakes, custom radio. Excellent. 477-1192.

65 GALAXIE 4-DOOR HARDTOP, power windows, power steering, power brakes. Immaculate condition. 477-1455.

1963 BUICK ELECTRA CONvertible, 445 cu. inch, fully automatic. No anti pollution gear. 385-3220.

1972 DODGE CORONET, 4-DOOR sedan, 400. $2195. 385-7975, ask for Joe.

1959 DODGE ROYAL, 440 Chrysler engine, full power, $250. 385-6422.

150 CARS FOR SALE

DRIVE WITH A SMILE TO

ENSIGN CHRYSLER PLYMOUTH

DOWNTOWN YATES AT COOK

You'll make
BIG SAVINGS
on
near new
1974
VALIANTS AND PLYMOUTHS

1974 VALIANT CUSTOM SEDANS

—Hi perf. slant 6 motor
—Automatic
—Power steering
—Power brakes
—Custom radio
—Rear defogger
—Vinyl seats
Balance factory warranty

1974 PLYMOUTH SATELLITE CUSTOM SEDANS

—318 V-8 motor
—automatic
—power steering
—power disc brakes
—rear defogger
—custom radio
—vinyl seats
Balance Factory Warranty

1974 PLYMOUTH FURY III 4-DOOR HARDTOP

—360 V-8 motor
—automatic
—power steering
—power disc brakes
—custom radio
—rear defoggers
—vinyl roof
—vinyl seats
Balance Factory Warranty

USED CARS CITY TESTED

AND WITH
2-YR. GW WARRANTY

74 Mustang II
74 Maverick
74 Nova
74 AMC Hornet
74 Toyota Celica LT
74 AMC Matador
74 Mercedes-Benz
73 Malibu
73 AMC Matador
73 Fury III, air
73 Chev Impala
73 Chrys. Newport
73 AMC Hornet
73 Mazda RX3
73 Cortina "2000"
73 Toyota Corona
73 Vega Panel

ENSIGN

Chrysler Plymouth Ltd.
Dealer Lic. D 7349
DOWNTOWN
YATES at COOK
386-2411
Open Weekdays
Till 9:00

150 CARS FOR SALE

S&H TOYOTA

TOP DOLLAR On Your TRADE!!

74 GMC
½ Ton
with canopy
$4,995

74 TOYOTA SR5	$3595
74 CORONA Wgn. A.T.	$4395
73 CELICA ST, A.T.	$3995
73 VALIANT SCAMP	$3995
72 CRICKET, 4-spd.	$1795
72 MAZDA 808 sdn.	$2595
72 DATSUN 1600 P.U.	$2595
72 HILUX P.U.	$2595
71 CRICKET, A.T.	$1795
71 VW FASTBACK	$2595
71 DODGE DEMON	$3595
71 FORD LTD wgn.	$2495
70 TOYTA MK II Wgn. A.T.	$2195
69 MAZDA Stn. Wgn.	$1495
69 SUNBEAM ALPINE	$1295
66 SKYLARK 2-dr. Ht.	$1595

No Down Payment
BANK FINANCING AVAILABLE

SAUNDERS & HITCHMAN
Sales & Service Ltd.
2040 CADBORO BAY ROAD AT FORT AND FOUL BAY
DEALER LICENCE D5021
592-2471

AMC

CARS
with
SPECIAL APPEAL!

'68 FORD RANCHERO
V-8, radio, std. shift.
$1895

'68 VOLKS Karmann Ghia
convertible!
$1395

'73 JAVELIN
hardtop. For the young at heart!
$3795

CALL AN "AMC GOOD GUY"
385-8766

REG MIDGLEY

MOTORS LTD.
736 Cloverdale
385-8756
Dealer Lic. D8461

VERY RARE 1947 BUICK ROADmaster convertible, 322 straight eight, standard, power top, power windows, black naugahyde upholstery plus spare parts, car has no rust and is in good shape all round. So quiet its hard to hear it running and a fantastic 25 MPG $1500 cash, trades considered. Call Bob at 382-0223 or 478-9609.

1969 PONTIAC GRAND PARIsienne, black vinyl-gold, power windows, air, stereo, executive driven, $2,500 or best offer. 478-8343 days, 743-2165 evenings and weekends.

CHEVY LOVERS
Mint 1956 Chev Bel Air 2-door hardtop, immaculate and original, red and white, V-8, automatic. $2400 or best. 386-2832 between 6 and 8.

EXCELLENT
1966 Ford Falcon, 4 door, 6 cylinder, automatic transmission, radio, low mileage, $1250. D6905, Capri Motors, 385-3512.

Mk IV. LINCOLN, every extra, as new 386-8424

Pearson World of Pleasure Ltd.
3388 Douglas DL 8443

'62 FALCON WAGON, GOOD running order, $375. 598-2455.

'65 THUNDERBIRD. GRAY. $1,500. 658-8829.

1970 FORD COUNTRY SEDAN. $2395. 598-8366.

1967 PARISSIENE, $600
592-4511

'66 FAIRLANE 500, GOOD CONDITION, asking $850. 384-1340.

150 CARS FOR SALE

METRO TOYOTA

72 Hilux with canopy
72 Chevelle
71 MGB
68 Buick Htp.
73 Pinto Wgn.
69 Mustang
69 Chevelle Htp.
68 Charger
67 Mustang
69 Triumph Spitfire
71 Chevy Nova
72 Celica
68 Mustang GT convert.
69 Chrysler 4-dr. Ht., loaded
69 Dart GT 2-dr. Ht.
72 Datsun F.B.
69 Cougar convert.
72 Crown 4 dr. sdn.
70 Parisienne
69 Charger
72 MGB
68 Torino wgn.
73 Hilux
72 Chevelle 4-Dr. Sedan
67 Cutlass (air)
73 Corona A.T. (air)
68 T-Bird Landeau
74 Alfa Romeo Spyder conv.
69 Crown wagon, A.T.
69 Mustang Fastback
65 Chev Impala
69 Firebird 4-Speed
74 Pontiac Gran AM
70 Townsend wgn.
70 Skylark wgn.
68 Mustang convert
74 Pontiac Hatchback
73 Celica
71 Monte Carlo (air)
69 Olds convert.
68 Firebird convert.
71 Pontiac Catalina 4-dr., Htp.
74 Pontiac Grand Prix, loaded
74 Nova 4-dr., sdn.

OVER 200 MORE IMPORT and DOMESTIC cars to choose from

METRO TOYOTA

ALL CHECKED BY
ESSO IMPERIAL CAR CLINIC

REMEMBER AT METRO ALL REASONABLE OFFERS WILL BE ACCEPTED.

100% FINANCING AVAILABLE.

OPEN
9 A.M.-10 P.M.
Metro Toyota Ltd.
Dealer Licence D6455
386-3516
386-3517

METRO TOYOTA

JEEP
1974 CJ5 RENEGADE, 304 V 8, STANDARD, DESERT DOGS, 8000 LB. PTO WINCH, WARN HUBS, FACTORY ROLL BAR, RADIO CONVERTIBLE. ASKING $6300. TRADES CONSIDERED. 478-8355.

VERY ECONOMICAL
Middle-size 1970 Plymouth Belvedere 4-door, small V-8, standard transmission, very pretty metallic blue paint, 23 miles per regular gallon, open to offers. D6905, Capri Motors, 385-3512.

1972 VW TYPE 3 STATION wagon 1600 cc, 4-speed, radio, radial tires, lady driven, in excellent condition throughout. $2950. Small trade considered. 478-8355.

1968 FAIRLANE 500, FASTBACK V-8, automatic, power steering, power brakes, good condition, and many extras. 479-8145.

'64 PONTIAC 6-CYLINDER
Automatic transmission, radio, government tested, best offer over $300. D6905, Capri Motors, 385-3512.

FOR SALE, 1971 MACH I, 351 AUtomatic, excellent condition, low mileage. Asking $3200. Duncan, 748-9614.

72 MONTEGO, V-8, AUTOMATIC, powered. New tires. New car condition. $3100. 383-7745 after 5:30, days 382-6181.

1968 PLYMOUTH ROADRUNNER, automatic, with mag wheels, excellent condition. Asking $2,000. 478-5767.

1966 CHEV BISCAYNE 4-DOOR sedan, second car, automatic, 67,000 original miles, $550 Firm. 477-1461.

150 CARS FOR SALE

EMPRESS

PONTIAC BUICK LTD.

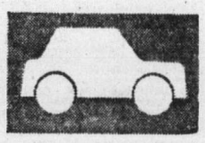

WE RUN A VERY SIMPLE BUSINESS

73 FORD THUNDERBIRD, V-8, automatic, power steering, power brakes, radio, power windows, factory air conditioning, AM-FM, stereo tape, radial ply tires. Finished in white with white vinyl top $6595

66 PONTIAC 4-door sedan. V-8, automatic, finished in beige with red interior. Very clean unit. $995

74 FIREBIRD 2 door hardtop. V-8, automatic, power steering, power brakes, radio, bucket seats, console shift, finished in white with white interior $5095

74 DATSUN 260Z. 6 cylinder, 4-speed, radio, stereo, mag wheels. Silver-grey, under 5,000 miles. $5995

74 ASTRE SAFARI CUSTOM wagon. Woodgrain side panels, chrome roof rack, automatic transmission, high performance rear axle, radio. One owner, finished in fawn $3895

69 Chev Station Wagon, V-8 automtic transmission, power steering, power brakes, radio, finished in dark brown with saddle $2195

67 Buick Le Sabre 4-door sedan. 8-cylinder, automatic transmission, power steering, power brakes, radio. Finished in green $1495

71 Volvo 164, 4-door sedan, 6-cylinder, automatic transmission, power steering, radio. Low mileage. Finished in white and red leather trim $3995

73 BUICK CENTURY LUXUS 2-door hardtop, V-8, automatic transmission, power steering, power brakes, power window, bucket seats, console shift. Finished in maroon with white vinyl top and interior $4295

74 CHEVROLET MONTE CARLO 2-door hardtop. V-8 automatic transmission, power steering power brakes, radio. Finished in light metallic blue with dark blue nylon interior. A lovely car $4995

VANCOUVER ISLAND'S LARGEST SELECTION OF GOODWILL USED CARS

382-7121
2867 DOUGLAS AT TOPAZ

Open 9 'til 9
Sat. 9 'til 6
Dealer Licence D 7326

J. C. MOTORS

'74 ASTRE wagon AT	$3595
'73 MAVERICK 6-cyl., auto.	$3195
'73 CADILLAC coupe-de-ville	$8995
'72 DATSUN 240-Z 4-speed	$4195
'71 PINTO auto	$1995
'70 TORINO GT, V-8, auto.	$2195
'67 ROADRUNNER 4-speed	$2595
'69 CHARGER RT 440 auto	$2795
'68 DODGE HTP. V-8 auto	$1995
'67 CHRYSLER 300 Htd.	$1395
'67 FAIRLANE 2-door, V-8	$1095
'66 FORD sedan, V-8, AT.	$ 695
'65 MERCURY hardtop	$ 395

837 YATES ST. 384-0921
Dealer Licence No. D-8191

NICE '66 DODGE CORONET, 2-door hardtop, 8" Indy mags, wide track tires, side pipes, air shocks, tested. 598-5941 and 656-5808.

1963 CHEV IMPALA STATION wagon, tinted windows, power steering, power brakes, radio. 396 325 h.p., needs some work. 382-3563.

'69 COBRA JET, 428 AUTOMATIC, new paint, mags, 43,000 miles. Must sell, $2400 or closest offer. B — 1701 Island Hwy., I-A.

1967 CHEVROLET BEL AIR, AUtomatic transmission, tested until April '75. Real clean car. Only $895. 381-5173.

METROPOLITAN, RADIO, RUNning, first $100 cash takes, 1023 Tolmie Ave.

'64 METEOR, STANDARD transmission, priced reasonable. 384-7585.

1972 TOYOTA CELICA ST. EXcellent condition, 4-speed, offers. 477-1036.

1973 TOYOTA CELICA ST, 4-speed, radio, call 384-5420.

1969 DATSUN WAGON, GOOD running condition. 658-8740.

'61 AUSTIN MINI MINOR, offers. 382-5255.

CHEVY NOVA '66, 6 CYLINDER. Envoy Epic, '69. Phone 592-3122.

1968 ROVER 2000 TC. $1,650. 592-1005.

1969 DATSUN 510, NEW PAINT, radials, $1150 or closest. 656-1476.

1968 VAUXHALL VIVA, AUTOmatic, $650. 477-4370.

1959 HILLMAN MINX, IN RUNning order. Offers. 477-2864.

'65 PONTIAC 6 CYLINDER sedan, automatic, tested, $175.

'63 VALIANT, GOOD CONDITION. 477-9273.

1129 CHEVROLET UNDER RESToration. Phone 384-0653 evenings.

150 CARS FOR SALE

METRO

ALFA ROMEO

SUPER LOT IN SIDNEY

TRUCKS

74 FORD Club Wagon, auto., P.S., P.B.

74 FORD ½-ton 6-cyl. 3-speed

74 GMC ¾-ton camper special P.S., P.B., auto.

72 FORD 1-ton Super Van. Auto, P.S., P.B.

73 TOYOTA, Long Box

74 GMC ¾-ton Sierra Grande Camper Special

71 CHEV ½ ton, V-8, auto., P.S., P.B.

68 IHC ½-ton, 4 spd.

68 CHEV. ½ ton pickup.

68 DATSUN

67 DODGE 1 ton, automatic, and camper.

66 FARGO ½-ton, 4 spd.

58 CHEV 1 ton flat deck

CAMPERS MOTORHOMES

74 8' OKANAGAN Campers —BRAND NEW.

73—22' Citation Hi-Liner motorhome, only 600 miles.

72 WESTFALIA Camper

71 22' FORD. Fully self-contained. 3,800 miles.

CARS

74 PONTIAC GRAN AM

73 CORONA MK II 4 door sedan, auto

73 CELICA, 4-speed

73 COROLLA 1600 4 door, auto.

73 COROLLA 1600 2 door, 4 spd.

72 FORD LTD 2-Dr. Htp. Full power.

72 ALFA ROMEO Berlina

71 VEGA Hatchback, auto.

71 VW 7-Passenger bus

70 CROWN, 4 door, auto.

NO REASONABLE OFFER REFUSED

IMMEDIATE DELIVERY ON ALL 1974 ALFA ROMEOS
2000—GTV
2000—SPYDER
2000—BERLINA

656-4311
656-2821

METROCAN HOLDINGS LTD.
D—8156

1965 MUSTANG FASTBACK, standard 6, A-1 condition. 4,000 miles on rebuilt motor. $1145. 384-2480.

1965 COMET 4-DOOR SEDAN, 6-cylinder, standard trans., radio, clean. $550. 652-3555.

1958 MERCEDES BENZ, MEchanic's special, rebuilt cylinder head, $350 or offers. 386-9347.

'66 MERCURY STATION WAGON, 428, mags. 388-7690. Must sell for university fees.

1960 PONTIAC, TESTED, RUNning. $100. 656-1980 between 5 and 6.

'71 10-PASSENGER LTD Country Squire station wagon, excellent condition, $3995. 478-5975.

'64 RAMBLER CLASSIC 77, needs tires and to be tested. Offers. 382-9681 after 5 386-8317.

1962 COMET 6 CYLINDER, STANdard, will be needing a clutch (drivable). $300. 383-6590.

1967 CAMARO S.S. 396, MAGS, power steering, power brakes. 384-8601.

1956 OLDSMOBILE, NEARLY restored. $1500. 743-2001, Shawnigan Lake.

62 RAMBLER CLASSIC, MOTOR in excellent mechanical condition, body good. $400. 382-6633.

TRANSPORTATION: 63 PONTIAC Wagon, power steering, power brakes, $275. 479-1137.

1969 BUICK SKYLARK, 2-DOOR hardtop, excellent condition, new radials, asking $2,450. 479-8497.

1968 VIVA, STICK SHIFT, BUCKet seats, mounted snow tires, good condition. 592-1737.

METROPOLITAN, RADIO, RUNning, first $100 cash takes, 1023 Tolmie Ave.

'72 MUSTANG, POWER STEERing, power brakes. Excellent condition. Must sell. 479-4520.

'64 CHRYSLTR, 4-DOOR SEDAN, V-8 automatic, runs very well, asking $550 or best offer. 598-3641.

'73 VOLVO 142GL, FUEL INJECtion, over drive, excellent condition, asking $4,700. 656-5765.

'64 BUICK WILDCAT, POWER brakes, power steering, power windows. 385-6534 after 5 p.m.

'61 RAMBLER STATION WAGON. Runs, $100 or nearest offer. 386-0735 after 6 p.m.

COLLECTOR'S ITEM: '56 BUICK Special. Automatic, like new interior. Best offer. 382-6665.

1959 HILLMAN MINX, IN RUNning order. Offers. 477-2864.

'63 VALIANT, GOOD CONDITION. 477-9273.

'61 CADILLAC SEDAN DEVILLE. good condition, $475. 385-5131.

1966 CHEVELLE, 327, 4-SPEED. Offers. Phone 656-3182 after 5 p.m.

'55 CHEV. First $500 takes. 383-2502.

1961 VOLKSWAGEN, PEPPY. $300. 383-9294.

'69 TOYOTA SPRINTER WITH radio. $1200 or best offer. 386-1567.

1969 VW, GOOD REPAIR, LESS than 60,000 miles. Offers. 592-7285.

150 CARS FOR SALE

SUBURBAN MOTORS

North on Douglas

HOME OF

LINCOLN, MERCURY, METEOR, MONTEGO, COUGAR, COMET, BOBCAT, CAPRI AND FORD TRUCKS.

73 METEOR 9-passenger wagon, V-8, automatic transmission. power steering, power brakes, radio $4995

73 TOYOTA Celica 4-speed, radio $2995

72 CORTINA 2-door 2000 4-speed, radio $1995

72 MONTEGO 4-door, V-8 automatic transmission, power steering, radio $2995

72 MUSTANG V-8, automatic transmission, power steering, power brakes, radio (15,000 miles) $3495

71 FIAT Roadster 4-speed, radio, tape deck $1795

71 DATSUN 510, 4-door, 4-speed, radio $1895

69 CHEVELLE 4-door V-8 automatic transmission, radio, tape deck $2495

69 FALCON Wagon, 6-cylinder, standard $1395

69 DATSUN 4-speed, radio $1495

YOUR CHOICE $895

68 CHEV 4-door, V-8, automatic transmission, radio.

68 METEOR 4-door, V-8 automatic transmission, radio, power steering.

67 RAMBLER 2-door, automatic transmission, radio.

LEASE

74 BOBCAT 3-door runabout, automatic. $101 per month on 36 month lease.

LEASE DEPT.

SUBURBAN MOTORS

WIDE OPEN UNTIL 10 P.M. WEEKDAYS

6 P.M. SATURDAY

3377 Douglas St. 386-6131
Dealer Lic. D-5904

HONDA

HONDA car centre

386-6707
909 YATES

Business Is Booming

HERE ARE SOME TRADE-INS ON NEW HONDAS

ALL VEHICLES HAVE BEEN CHECKED

1972 COLT, automatic, radio, light green in color.

1973 VW Super Beetle. This car is like new.

1973 MAZDA Pickup. 4-speed, radio. Beautiful vehicle.

1972 TOYOTA Station Wagon.

1972 TOYOTA Corolla "1200," automatic transmission.

NO REASONABLE OFFER WILL BE REFUSED ON THESE VEHICLES

Call STEVE COLE
ALEX CRONSBERRY
JERRY NOVAK
TODAY

Dealer Lic. D-8217

1968 CHEVELLE, 2 DOOR, BUICK powered with standard transmission, new exhaust and tires, 37,000 miles. $1800. 478-7255.

1968 FORD CUSTOM, V-8, ONE owner, radio, chrome side strips and discs, white walls. $850. 656-1666.

'72 MUSTANG GRANDE, AUTOmatic, V-8, P.S., P.B., vinyl roof. $3200. 592-3212, 9 a.m.-7 p.m.

RARE 58 EDSEL PACER. $500. Call Bob at 382-0223, 478-9609.

69 MERCEDES 220 D. BEST offer. 652-2070.

1973 FIAT 124 SPIDER. 748-9262, Duncan.

1970 510 DATSUN, LOADED WITH extras, asking $1800. 477-8529.

'67 CORTINA. GOOD CONDITION, well maintained. $825. 385-7838.

'72 CORTINA, 19,000 MILES, LIKE new. Phone 382-7810, after 5.

150 CARS FOR SALE

1967 FORD FAIRLANE GTA, 289 automatic, power steering, power disc brakes, equipped with mags, tires, tape deck, dual exhaust and custom accessories, all new within last year, immaculate condition. $2150 or offers. Call John 592-6191 or 384-9375.

TO CLOSE ESTATE, '66 COMET Sedan, 55,000 miles, 6-cylinder, automatic, radio, very good condition. 652-1039.

'65 PONTIAC, YEAR-OLD REbuilt 327, clearance, balanced, polished, ported, $1500 or best offer. 592-4048.

ECONOMICAL '62 CHEVY II, 6 automatic, tested, new paint, excellent condition, $675 or offers. 386-0289 or 386-1597.

'68 MONTEGO M.X. CONVERTible, excellent condition, will accept older car plus cash on trade. 382-1183.

1967 VAUXHALL STATION WAgon, in excellent condition. One owner, asking $1,000. 477-4449.

1959 VAUXHALL. VERY LOW mileage, new condition, $550. 479-1418.

'68 ACADIAN 6 CYLINDER. good condition, 4 door, automatic, 50,000 miles. $1750. 477-4680.

STATE SALE — '61 CHEV. Sedan 6, tested, $350, good transportation. 477-6596.

ATTENTION
'65 Chev. convertible, not running. '61 Ford, running, $200. 656-4136.

ZEPHYR AUTOMATIC, $250
382-4179

151 SPORTS CARS

'VETTE CITY

Hi Performance Centre

'74 Vette Panel 350 Auto, silver.
'74 Vette Panel 350. 4-Speed. Green.
'73 Vette 2-tops 327. 4-Speed. Silver.
'73 Vette Panel 454 4-Speed. Gray.
'72 Vette Panel 327. 4-Speed. White.
'66 Vette Roadster 427. 4-Speed. Red.
'66 Vette Roadster 327. 4-Speed. White.
'66 Vette Roadster 327. 4-Speed. Silver.
'65 Vette Roadster 327. 4-Speed. Blue.
'62 Vette Roadster 327. 4-Speed Brown.
Fully Reconditioned and Ready

Garden City Auto Sales

2978 Douglas St.
382-9111
Dealer No. D.5605.

1973 ALPHA ROMEO 2000 Spyder Veloce. 15,000 miles, fuel injection, mag wheels with Michelin radials, five speed, built in AM-FM radio and tapedeck with headphones, maserati horns, cibie quartz iodine lights, front and rear power assist disc brakes. 743-2288 Shawnigan Lake.

1961 AUSTIN HEALEY, HARDtop, 2 spare snows, wire wheels, new motor, carbs, battery and brakes, new paint, no frame rust, new interior, $2475. Jo-Anne, 386-1597.

BRAND NEW 1974 FIAT 128 coupe, only 2,000 miles, beautiful red and tan interior, German mags, wide Pirellis. Total value $4300. $3900 or offers. 477-1486.

'62 TR3, CONCOURS CONDITION, positively best in town. Silver Blue, hardtop, wires, overdrive, ¾-race engine, much more. Best offer takes. 592-6045 evenings.

1971 MGB GT, EXCELLENT CONdition, driving lights, radials, low mileage, must sell, $3500 or any reasonable offer. 382-4355, after 5:30 p.m.

1974 PORSCHE 1.8 LITRE, 6,000 miles, excellent condition, Michelin X radials, performance group, AM-FM radio. 477-5051.

1969 GT6 PLUS, ¾ RACE CAM, good interior, asking $1400, or trade for full-size American car. 386-0182.

1971 MGB GT, EXCELLENT CONdition, driving lights, radial tires, low mileage, must sell, 382-4355 after 5:30 p.m.

'65 AUSTIN HEALEY SPRITE. New top, roll bar, Michelin radials, excellent condition. $1275. Call Tim, 478-3188.

1970 FIAT 850 SPIDER (CONvertible), excellent condition, 36,000 miles, radio, 44 MPG, $1,850. 656-3317.

1970 XJ6 JAGUAR AND 1971 BMW Bavaria. Both have 55,000 miles. Write P.O. Box 436, Nanaimo.

'68 MERCURY ½-TON, 360 AUTOmatic, $1,650. 1580 Broadmead, across from Saanich Tool Rentals.

'68 VOLKSWAGEN BUG, NEW motor and clutch. $950. 1580 Broadmead, across from Saanich Tool Rentals.

'69 MGB. GOOD CONDITION. 385-0791 after 6:30 Monday through Saturday. All day Sunday.

69 TRIUMPH TR6, NEW PAINT, excellent condition, $2700 or ? Between 6:30-7:30 p.m. only, 383-6461.

72 TR6, WIRE WHEELS. LOW mileage. Best offer. 383-4403 after 5 p.m.

1967 MGB, REBUILT MOTOR and transmission. $2400. 743-2001, Shawnigan Lake.

74 TOYOTA COROLLA SR5 Silver. 6,000 miles. $3300. 1006 Newport. 598-1959.

70 E TYPE JAVUAR 4.2 CONvertible, 36,000 miles. $5,900. No triflers. 656-4048.

'73 CORVETTE 350 AUTO, panel top, 3,300 miles. Phone 479-2161.

1950 SUNBEAM TALBOT, 4-DOOR sedan, sunroof, rebuilt front end, partially restored, $150. 592-7913.

CASH FOR YOUR SPORTS CAR. 477-1360.

1972 BMW 2002, LOW MILEAGE, XAS, radio. After 4:30 p.m., 386-8296.

1968 TRIUMPH SPITFIRE. REbuilt transmission, new clutch. $1,300. 477-2781 after 6 p.m.

'73 TRIUMPH TR6, 7,700 MILES, AM-FM radio, excellent condition, best offer. 656-3437.

1967 ROVER TC. LOW MILEAGE, well cared for. $1625. 592-6825.

'63 TR4, MUST SELL BY WEEKend. 656-3783.

1960 MGA 1600, TESTED, $700. 479-3841.

VOLKSWAGEN DUNE BUGGY. 592-0364 after 5 p.m.

154 TRUCKS AND BUSES

'68 FORD ½ TON, 4X4, SHORT box, canopy, P.T.O. winch, new tires, brakes, muffler, good condition, $2,800. Ph. 384-6246.

67 FORD ½ TON, 352 V-8, NEW tires, brakes, radio, low mileage, very clean, $1950. 656-1701 evenings.

MUST SELL — 1956 DODGE 1-ton pickup, good V-8 engine, 20,000 miles, excellent running condition. $550. 477-4877.

'72 DODGE VAN, TRADECMAN 100, standard, carpeted, stereo cassette. Phone 382-0253 after 6 p.m.

1968 GMC, ½-TON PICKUP, BEST offer. Phone between 10 a.m. to 4 p.m. Monday to Friday at 388-6474.

1967 FORD VAN, GOOD CONDItion, $1000 firm. View at 2717 Rock Bay Ave., between 12:00-7:00

'70 FORD ½-TON, 360, 4-SPEED, radio, low mileage, $2300 or offers, 384-4294.

'59 VOLKSWAGEN VAN. PHONE 386-2334 or 2642 Forbes. Reasonable offer wanted.

1965 GMC TRUCK AND CAMPER
656-5987.

'60 FORD ¾-TON, CANOPY, $650 or best offer. 384-3420.

1965 INTERNATIONAL PICKUP, 4-speed Positrac, $950. 478-5609.

72 DATSUN PICKUP, GOOD CONdition, asking $2295. 383-7006.

1972 DODGE B200 VAN, LOADED. Best offer. 478-5905.

1966 DODGE PICKUP WITH CANopy. Excellent. $995. 382-6269.

154 TRUCKS AND BUSES

GOOD SELECTION NOW!

On 1974 GMC 4-wheel drive models.

¾-tons, Jimmy, Suburban, Fleetside and Stepside.

WE'RE CLEARING '74 STOCK

MAKE YOUR DEAL BEFORE '75 PRICE INCREASE

EMPRESS Leisureland

2524 DOUGLAS
382-5331

Empress Pontiac Buick Ltd.
Dealer Lic. D7339

We have
TRUCKS UNLIMITED
Pleasure
—1974 GMC 1 ton, 12-passenger van fully equipped.
—1974 Chev ½ ton van, black mags and side pipes, will complete to your taste.
—1974 GMC ¾ ton pickup, camper special, loaded.
—1972 GMC ¾ ton pickup, 8 automatic, top quality.
—Business (cab and chassis) will equip to suit your needs.
—1974 GMC C60 379 V6, 4 speed, 167 wb. 102 CA, 22,000 GVW.
—1974 GMC C60, 350 V8, 5 speed, 203 wb, 138 CA, 22,000 KVW
—1974 GMC C60, 350 V8, 5 speed, 218 wb, 152 CA 22,000 GVW
—1974 GMC C60, 366 V8, 5 speed, 203 wb, 138 CA, 24,000 GVW
—1974 GMC C65 427, V8, 5 speed, 218 wb, 152 CA, 27,500 GVW
—1974 GMC C65 427 V8, 5 speed, 189 WB 124 CA, 27,500 GVW
—1974 Chev J190, 6-71 diesel, 13 speed, 198 wb, 131 CA, tander full air.
TRADES
—1973 Grand Torino, 2 door HT, 8,400 miles.
—1973 Vega hatchback, auto. 4,200 miles.
—1972 Austin Marina GT like new.
—1971 Country Squire station wagon, air.
—1968 Chrysler 2 door HT, good buy.
—1968 Nova 4 door 6, economical.
—1965 Buick 4 door HT, needs work.
BRITISH MOTORS LTD.
2513 Beacon Ave.
Sidney
756-2937 656-4482 656-3032

Wille Motors

TRUCK (DIV.)

74 FORD ½-ton, V-8, automatic, power steering and brakes, radio, heavy duty suspension, only 9,000 miles $4595
74 FORD ½-ton with canopy, V-8, automatic, power steering and brakes, radio, heavy-duty suspension. Only 8,500 miles $4895
74 FORD Super Van E-200, big 6 auto., extra seat, side windows, only 9,500 miles $4595
73 DODGE D-200 4x4 $4995
73 COURIER pickup and camper including stove, icebox, only 9,000 miles $3895
67 GMC ¾-ton 4-speed $3695

WILLE MOTORS
OPEN 9 TIL 9
3240 Douglas 382-2313
Dealer Lic. No. D-7366

Good Used Trucks

72	GMC ½-ton pickup LWB, RADIO	$2795
71	MAZDA pickup	$1795
70	GMC "JIMMY" V-8, A.T.	$2595
70	GMC ½-ton pickup, V-8 automatic	$2095
69	FORD ½-ton pickup, V-8 automatic	$1850
69	INT. Travelall, V-8 4-sp. Positrac	$2295
65	GMC 1-ton pickup, 6-cyl., 4-speed	$1195
63	INT. 3-ton cab over, 6 cylinder, 4-speed	$1295

Plus 39 NEW TRUCKS in STOCK
LEN BARKLEY INTERNATIONAL
517 Herald St. D-6624 388-5508

DePAPE

67 FORD
¾-Ton

V-8 standard in better than average condition, new paint, excellent condition all round.

DePAPE MOTORS LTD.
384-8035
760 JOHNSON STREET
Rear of Shell Station
Dealer Licence No. D6302

1300 DATSUN WITH CANOPY, best offer. 382-8622 between 11 a.m. - 4 p.m.

1970 FORD ECONOLINE E300 series. Excellent condition. 48,000 miles. 302, V-8, automatic with or without hydraulic tailgate. New rubber, transmission and brakes. $2900 or nearest offer. Phone 598-6495.

'67 G.M.C. VAN — NO SIDE doors or windows — Mickey Thompson Tires back — General Grabbers front, all on Mags, tape deck, low mileage and like new throughout. 388-6275 Local 2490.

TRUCK AND FIFTH WHEEL trailer, 971 F250 Ford, automatic, 48,000 miles. Saddle tanks, radio, tapedeck, 1971 Randell fifth wheel trailer. 21', as a unit or separate, $6800. 642-5943.

'69 GMC ¾-TON, PICKUP model 920, power steering, power brakes, V-8, 350, low mileage. 1 owner, electric winch, 8½ ft. security camper, $4,000. 112-248-3624 after 6 p.m.

'68 CHEV ½-TON, V-8 AUTOMATic, heavy duty springs, auxiliary tanks, step bumper, see Ron 3821 Cadboro Bay Road; also '72 750 Honda, good condition.

1965 DODGE ½-TON, V-8, AUTOmatic, 8—16" wheels and tires, radio, twin gas tanks, large tool box, trailer hitch. $1400. Call Bob at 382-0223, 478-9609.

1952 MILITARY ¾-TON 4 BY 4, brand new 350 cu. in. GMC and 4-speed. Not running, many spare parts. Open to offers on $1500. 658-1045 after 6:30 p.m. only.

NEW DODGE B300, FRONT SECtion on duals. 360 V-8, automatic transmission, power steering, power brakes, radio. The perfect camper or mini-home unit. $4900. Ed. 382-6522.

MY SON'S HOT WHEELS FARGO pickup truck with 352 Ford engine, 3-speed automatic transmission, power brakes, GM rear axle. Ask for father, 598-5794, $695.

ONE MUST GO, EITHER '69 GMC ¾-ton panel, V-8 auto., 16" rims, or camperized '68 Chev Van, big 6 standard. Asking $1850 each. 479-6406.

'71 FORD ¾ TON CAMPER SPEcial, automatic, power steering and brakes, auxiliary tank, running lights, 2-tone blue, excellent condition, best offer. 642-6173.

'67 K.W., S.A., C.O.E., 250 CUMmings, 15-speed R.R. Maximum traction rear axle. Good shape, needs paint, $6900. '67 Fruehauf 45' flatdeck, sliding axles. 652-1513.

'61 FORD ECONOLINE WINDOW van, semi-camperized, low mileage for year, $1800 or best offer. 477-2816.

RARE 51 AUSTIN PICKUP 4-speed, buckets, good shape. All around, runs fair. $400. Call Bob at 382-0223, 478-9609.

1972 FORD HALF TON, HEAVY duty suspension, excellent condition, with sleeper camper. Top shape. 658-5685.

'69 FORD HALF-TON WITH CANopy, 3-speed, new clutch and muffler, superb condition. Must sell now. $2600 firm. 598-4824.

'63 CHEV 6-PASSENGER
½-Ton Pickup, 6-cylinder, 4-speed, government tested, runs good. $850. D6905. Capri Motors, 385-3512.

BRAND NEW DATSUN ½ TON pickup, fully equipped.
McCALLUM MOTORS LTD.
1101 Yates D-6822 382-6122

1971 INTERNATIONAL TANDEM dump with work. 479-7203.

154 TRUCKS AND BUSES

DRIVE WITH A SMILE TO

ENSIGN
Dodge TRUCKS
AND RECREATION VEHICLE CENTRE

QUADRA at CALEDONIA

QUALITY Used Trucks

With 2 Year G.W. Warranty in Writing

'74 DODGE ½-Ton Pick-up, 6-cylinder, Standard Transmission.

'74 DODGE ½ Ton Pick-up, V-8, 4 speed.

'73 DODGE ¾-Ton Pick-up, V-8, 4-speed.

'73 TOYOTA Pick-up, 4-speed, 4-cylinder, Radio, Fibreglass Canopy.

'73 DODGE one-ton flatdeck, V-8, 4-speed, power steering.

'72 DODGE ½-Ton Pickup, V-8 Automatic, Radio. Adventure Package.

'70 DODGE ½-ton pickup, 6-cylinder, 3-speed, radio.

'70 I.H.C. 4-wheel drive Pick-up, V-8, Automatic, Power Steering, Power Brakes, Radio.

'70 FARGO Van, 6-cylinder, Standard.

'69 DODGE Van, 6-cylinder, Automatic.

'68 JEEP Panel, 6-cylinder, 3-speed, Standard.

ENSIGN
Chrysler Plymouth Ltd.

TRUCK DIVISION
QUADRA at CALEDONIA
386-2411

Ask for Truck Sales

Dealer Lic. D 7348

HAVE I Got A DEAL FOR YOU

NEARLY NEW, 1974 FORD F-350 1-ton, cab and van with 6000 miles, rear duals, 350 V-8 automatic, power steering, power brakes, radio, saddle tanks with 12 ft. aluminum van body with sliding rear door. Registered 12,000 GVW.

Sale Price $7795
or
Lease at $206 per mo.

For further Information contact

DANNY NUGENT
at
McCALLUM MOTORS LTD.
382-6122
D-7981

1971 CHEV, ¾-TON TRUCK, with 11'4' camper. 350, auto, p.s., p.b., radio. Camper fully loaded, including stereo, furnace, hot water, wall-to-wall shag, intercom and complete bathroom. Good condition, must sell, best offer, call 598-7120.

1970 FORD 4X4 V-8, 4-SPEED; 1969 Dodge 4x4 V-8, 4-speed with winch; 1964 Jeep wagon, 4x4; 1970 Jeep wagon, 4x4; 1972 Ford van; race car trailer kits. D-5578.
VICTORIA JEEP
HILLSIDE at ROCK BAY

TRUCKTOWN 386-1711
Everything in Trucks
On Bay St. below Government St.
2525 Bridge St.

1974 ¾-TON GMC SIERRA Grande, fully equipped, air conditioning, heavy duty, 1500 miles, offer, 711 Pemberton.

1964 HALF-TON MERCURY 100, custom cab, 292 V-8 engine, automatic, good running order and appearance, $895. 652-2982.

ONE '69 60-TON COLUMBIA trailer and two off-highway heavy-duty logging trucks — 15 ft. bunks with contract. 479-3767 evenings.

1973 FORD ½-TON, XL RANGER, power steering, radio, 4 new tires. Must Sell! Offers over $3500 accepted. 479-7777.

'71 CHEV ¾-TON TRUCK, AT, PS, PB, heavy duty springs, excellent condition. With or without 11½' camper. Best offer. 598-7120.

WANTED: WARN ELECTRIC winch, 6000 or 8000 lbs., good condition. Reasonable. 478-9749.

'64 DODGE ½-TON PICKUP WITH wooden canopy $800. 386-8175 evenings.

2-TON FORD TRUCK 1961, VERY good condition, dual wheels, double speed rear axle. 652-2881.

'69 GMC VAN, GOOD SHAPE, new brakes, new radials, city tested, $2,100. 385-5130.

1942 INTERNATIONAL FLATdeck, runs good, new brakes. 382-3563.

'54 MERC 352 AUTOMATIC, BEST offers over $500. 477-6349 after 7 p.m.

'57 MERCURY HALF TON, REbuilt motor, first $395. 3323 Whittier.

'47 MERC ½-TON. OFFERS.
592-7658

1955 JEEP 4-WHEEL DRIVE pickup. Phone 383-7529 after 5:30.

'57 GMC ¾ TON PICKUP, GOOD shape, asking $750. Phone 479 1423.

154 TRUCKS AND BUSES

'74 DODGE B100

TRADESMAN VAN
STOCK NO. 4736
Passenger seat at slight extra cost.

109" wheel base
225 slant '6' engine
3-speed heavy duty transmission
Electronic Ignition

AS LOW AS
$3789

NOT A RED CENT DOWN
$114 PER MONTH
based on 42 months on approval of credit.

NATIONAL MOTORS

(Victoria Ltd.)
VICTORIA'S MOST TRUSTED NAME FOR 69 YEARS
819 Yates 384-8174
DEALER'S LICENSE D-6391

158 TIRES

GENERAL

'GRABBERS'

Wide Style — Tubeless
"RAISED WHITE LETTERS"
G60-14s at $47.52 each.

"CHARGEX"
or
PAY DAY TERMS
at

D & D TIRE

1620 Blanshard St.
382-7283

FOUR 15" CANADIAN MAGS, 8½" wide, Ford 5½" bolt pattern, 4 Tiger Paws G60x15, excellent condition. 385-0836.

WHAT DO YOU NEED?
Good selection of used and new tires and a few wheels at discount prices. 592-4218.

TWO 7.75X15" FIRESTONE 500S, whitewall, never used, cost over $60, asking $40. 386-0942.

FOUR CRAGAR MAGS, MOUNTed with UniRoyal Tiger Paw F-60x14. 598-1842.

2 REMINGTON TUBELESS tires and wheels, 78-15. $20. 477-9339.

TWO G78X15 SUMMER TIRES. Very good condition. 479-2139.

160 PARTS, ACCESSORIES

LS 7
454 cu. in.
465 H.P.
NOW IN STOCK!

— ALSO —
—375 h.p. 327 Cu. In. short block
—LTI, 370 H.P. 350 Cu. In. short block
—302 and 350 bare blocks
—Canted plug small block head
—Small block off road camshafts

EMPRESS PONTIAC BUICK LTD.
388-5141

SUMMER Spectacular

SPEED EQUIPMENT SALE
Casler headers complete $99.95. Vertical gate shifters $99.95. Accel dual point dist. $59.95. All Edelbrock torquers and Tarantulas $129.95. Hurst or Gabriel air shocks $59.95. Stainless steel flexa lite fans $14.95. Accel super coils $24.95. Crane Fireball cams $39.95. Everything else in stock 20 per cent off U.S. list price Crafar, Hooker, MRG., etc. ends Sat.
COMPETITION WEST
6-10 WEEKDAYS
10-6 SAT.
493 D BURNSIDE
BESIDE POP SHOPPE FACTORY
382-2234

Sears

RECONDITIONED ENGINES

Motor problems? Buy a reconditioned motor from SEARS with a 24,000-mile guarantee. Call Gary, John or Frank at 388-9111 (local 251). Call today.

Simpsons-Sears Ltd.

OUR NEW LOCATION
Your Car's "Heart" is the BATTERY
Sure Start Every Time GET an "ACME"
LOWEST PRICES IN TOWN
Delivered and Installed
FRANCIS BATTERY and TIRES LTD.
2150 Blanshard Street

2—10" WHEELS AND TIRES, Chevrolet, $65. 2—6" mags, Chev, $50. 2—Chev 4-barrel manifolds and Carters, $60 each. 2—600 CFM Holley with gear drives, $50 each. 2:02 heads, $150 set (2 sets). 1:94 heads, $100 set (2 sets). Ford top loader $275. Bob at 382-0223, 478-9609.

1963 ACADIAN HARDTOP, NO motor. 1969 350 Chevy Shortblock, Mallory dual point distributor with all new parts, many other Chevy parts. Moving east, must sell, offers. 479-8639.

MARK TEN C.D. IGNITION SYStem does save gas and eliminates 3 out of 4 tune-ups. Details from Trans-World Enterprise, 1817 Douglas, 385-1941.

RADIATOR REPAIRS, FAST TOP quality repairs at Maurice's Auto Body, 427 Beta St., phone 384-3121 Located behind the Burnside Pay and Save Gas Station.

'72 FORD F100 PARTS 302 V-8 and 4-spd. trans. $450. Box $250 doors, seat, etc. 477-6118 or Rear bumper, front end, rear end, 478-3051

'55-'57 CHEV STANDARD SET-UP, new clutch and flywheel, 7,000 miles on 1973 4-speed, $275. Also '69 turbo 400 automatic, $250. 383-8405.

MUST SELL
Mild 340 cam and solid lifters with cam chain and sprocket with complete set of gaskets. All new. Best offer. 383-9765.

1973 PONTIAC 350 CU. IN. DISplacement, complete motor and transmission as taken from vehicle, 1800 miles only, $900. J. Dempster, 477-2680.

'64—283 WITH 2-SPEED AUTOMAtic transmission. No starter motor or generator, $100 or best offer. 479-7933, after 4 p.m.

4—16.5 X 1200 TIRES AND RIMS to fit Ford ¾ ton pickup, only used 4 months $450. 598-6905 to see 1385 Hampshire Rd.

DODGE 4-SPEED WITH FIRST competition plus shifter. Fits 273, 318, 340. Excellent condition. $150. 479-3336.

1962 AUSTIN CAMBRIDGE FOR sale, for parts. 384-9702 after 6 p.m.

160 PARTS, ACCESSORIES

MAZDA KEYSTONE SLOTTED mags and wide oval tires. Phone 383-7576 after 5 p.m.

MGB ROLL BAR, FULL WIDTH, accessory steering wheel for MGB. 592-2912.

4 KEYSTONE BLACK MAGS. Never used. 14" rims. 6" wide. 4.50 bolt pattern. Offers. 598-6983.

WANTED '59-'64 OLDS REARend. Holley 850 or 950 carb. 479-2792.

HARDTOP FOR SUNBEAM ALpine, perfect condition, $125. Phone 477-9263.

'63 CHEV 6 STANDARD 4-DOOR for parts, posi-traction rear end, also Model T parts. 656-3734.

FOR PARTS OR WHOLE, 1960 Riley 1.5. Rebuilt 327, $250. 477-4370.

430 FORD GEARS, $65. NEW 8" chrome wheels, $60. 748-9728, Duncan.

1961 VOLVO 544, FOR PARTS. 479-1546.

WANTED: 6 CYLINDER FOR '58 International, 383-4553.

'62 RAMBLER CLASSIC WAGON for parts. 479-3713.

'71 VW SHORT BLOCK MOTOR $225. 598-3525.

SCRAP CARS HAULED
479-1609

WANTED 318 DODGE ENGINE. 658-8131.

'57 METEOR SEDAN, $25 AS IS or for parts. 384-4237.

1965 OLDS F85, FOR PARTS, works as is, $200 hole. 388-9838.

4 FORD 10" WIDE RIMS ALL with BIG tires. 478-2304.

55 CHEV EXCELLENT FOR parts, best offer. 477-2485.

'56 CHEVY FOR PARTS
385-4693

FOUR 13" KEYSTONE MAGS with tires, 592-6781.

1958 FORD, JUNKING, PARTS for sale. 592-9472.

166 CARS AND TRUCKS WANTED

WANTED FOR CASH

Sport Cars
Luxury Cars
Muscle Cars
Import Cars
Compact Cars
Motorhomes
Trucks
Motorcycles

HIGHEST CASH PRICES PAID FOR LOCAL PREMIUM AUTOMOBILES PAID FOR OR NOT!

DePAPE

760
JOHNSON STREET
(REAR OF SHELL STATION)
384-8035
DePAPE MOTORS LTD.

Instant Cash For Your Car Or Truck

Instant Cash for Your Car or Truck

INSTANT CASH FOR YOUR CAR OR TRUCK

(PAID FOR OR NOT)

FAIRWAY

AUTO BROKERS
384-1412 950 Yates St.
(24-Hr. Phone Service)
D-5039

BEFORE
YOU SELL YOUR
Car
CONSULT
Wille Motors
INSTANT CASH!!
3240 Douglas 382-2313

WANTED: EARLY 30'S FORD pickup. Does not need running gear, body must be sound. 385-7820.

URGENT WILL PAY PREMIUM cash for small or medium-size older car, in excellent condition. 592-0056.

$2,000 TO $3,000 CASH FOR small sporty import, no convertibles, M.G.B. GT Ghia, Flat Coupe, or? 477-4792.

VAN, PANEL OR PICKUP WANTed, good condition. Phone 652-3683 after 6 p.m.

SMALL CAR IN GOOD RUNNING order, around $1,000. 477-9263.

WANTED: AUSTIN HEALEY. 479-5100. Will pay cash.

VW BEETLE IN GOOD SHAPE, cash to $600. 656-4288.

168 CAMPERS, TRAILERS AND MOTOR HOMES

OFF SEASON RATES IN EFfect October 1st to June 1st INN-CITY, Victoria Camper Trailer Park, 3430 Seymour Street, 382-4322. (Between Town and Country and Mayfair Shopping Centres). No Mobile Homes.

1970 17' TRAVELAIRE TRAILER, sleeps 6, 2-way fridge, toilet, furance, 9x10 awning, oven, many extras, excellent condition, $2300, phone 384-4250.

LIKE NEW, GALAXIE CAMPER for Datsun pickup, ready for use. $1150. 478-5430 after 6 p.m. or 479-7925.

ONE-YEAR-OLD DELUXE 27' Terry, on the road once, $5,300. 477-6334, no calls Saturday please.

CUSTOM BUILT 8½' CAMPER many extras, easy lift optional. 478-5766.

22 FT. FULLY SELF-CONTAINED motorhome for rent. Winter rates. 477-3562 or 477-4327.

CAMPER — STOVE AND SINK, sleeps 4, $700. Also utility trailer, $45. 743-9466, Mill Bay.

'72 DATSUN P.U. OKANAGAN camper, excellent condition, $2995 firm. Phone 388-5992, after 6 p.m.

19½' TRAILER, FULLY equipped, sleeps 6, well kept, $2300. 656-4919.

16½' TRAVEL TRAILER, sleeps 5, fully equipped and clean. $790. Phone 592-3957.

1974—350 FORD PICKUP, SUPER Special. Deluxe roll along 11' camper. 477-5638.

1972 HARDTOP TENT TRAILER, Road-Runner make, sleeps 4, in excellent condition, $600. 598-4053.

UTILITY TRAILER, 4X4X8' WITH good shocks. Offers. Phone 479-2353.

14' TRAVELAIRE TRAILER, TOIlet, furnace, electric brakes, $1450 or offers. 477-6630.

TENT TRAILER, $300 OR closest offer, 479-4516.

14' TEEPEE TRAVEL TRAILER, good condition. 479-8145.

UTILITY TRAILER, EXCELLENT condition. 384-1696.

HUNTER'S CAMPER, 3-BURNER stove, ice box, water, lots of storage, offers on $950. 388-6976.

1972 CAMPER 8', FULLY equipped, 6'4" headroom. 642-3222.

168 CAMPERS, TRAILERS AND MOTOR HOMES

COASTLINE HAS A BIG SELECTION

of RECREATIONAL VEHICLES now on display. Everything from 13 ft. up to the fabulous 30 ft. PROWLER 5th WHEELER.

SEE THESE FAMOUS MAKES

PROWLER
HOLIDAIRE
TRAVELAIRE
SUNDOWNER
LIT-L-MATE
TRAV-L-MATE
TRILLIUM

Going South This Winter

do it in style with a "LIT-L-MATE" and save gas too. The FANTASTIC twin chair model is just right for two and has fridge, furnace and toilet. See LIT-L-MATE and see why it's the first choice of SMALL CAR OWNERS.

DON'T FORGET

—All our remaining 1974 units are reduced in price.
—All TENT TRAILERS are being sold at invoice cost plus freight.
—1975 PROWLERS are now in stock from 17½ ft. to 23 ft.
—Air conditioners at special prices with purchase of any 1975 PROWLER.
—We now have AWNINGS in stock
—Good selection of CLEAN USED UNITS

COASTLINE

TRAILER CENTRE
(1971 LTD.)
1915 QUADRA ST.
388-6021

"TRY US YOU'LL LIKE US"

Dealer Lic. D-7405

1975

R.V. prices will be higher. Deal now and save on these 1974 models.

SCAMPER 16' sleeps 6, fridge and furnace. $3150.00

SCAMPER model 160. Sleeps 6, fridge, furnace and toilet $3395.00

SCAMPER model 180. Sleeps 6, fridge, furnace, toilet, shower, h-w heater, battery package $4195.00

TERRY 13', sleeps family of 4, stove, toilet area, twin propane tanks, battery package $1995.00

SEPT. SPECIAL

10' FUNTIME camper, one only, sleeps 6, 3-way fridge, forced air heating system, stove and oven, electric water pump, Queen size bed, large toilet area, all radius style opening windows, fully insulated $3295.00
You save $400.00 on this unit.

HERE'S ANOTHER

72 SCAMPER 160 model. Never been used. Fridge, furnace, stove, toilet, sleeps 6 $2795.00

Many other outstanding buys on hard tops, trailers, campers and motor homes, as well as many good used TRUCK CAMPERS from $695

PURVIS FLACK

TRAILER SALES AND SERVICE
1080 GOLDSTREAM AVE.
IN LANGFORD
478-8377

Open evenings Mon. through Fri.
Sunday afternoons as well
DL 6909

FENNELL'S
TRAILER SUPPLIES

Parts — Propane — Repairs

Profiled Aluminum

GALAXIE CAMPERS
SPORTSMAN CANOPIES

6459 Pat Bay Hwy. 652-2511

DOGWOOD TRAILER SALES
PARTS — PROPANE
RENTALS
RANDELL TRAILERS AND CAMPERS 478-6841
2630 Deville Road
Dealer Licence D-7410
Highway 1 and Millstream Rd.

FULLY EQUIPPED VOLKSWAGEN WESTFALIA CAMPERS, BY THE WEEK OR WEEKS.
RENT-A-CAMPER
ALEXANDER LEITH MOTOR CO.
LOWEST RATES — HIGHEST VALUE. PHONE 383-2024.
D. 8472

'70 26 FT. MOTOR HOME, 5 speed transmission. 2 speed axle, radio, T.V., stereo, 3-way fridge, shower, dish unit, have everything new, plus 100 cc Yamaha motor bike with carrier and a lot more. Closest offer to $16,000. After 5 p.m. all day on the weekend. 386-3976.

1974 TIMBERLINE, 21½' DE luxe travel trailer, the ultimate in luxury used only 2 weeks. Too many features to mention, must be seen to be appreciated. New price $6500 what offers? 384-8486.

28' CHAMPION MOTOR HOME for sale, only 9,000 miles, beautifully appointed, modern interior, sleeps 6 in comfort, fully winterized. 382-5265.

1965 INTERNATIONAL CAMPER, sleeps two big plus two medium, good storage, fully insulated, propane stove, stereo, mechanically sound. City tested. $1,900. 388-4728.

RENT HARDTOP TENT TRAILERS AND MOTORHOME
G.C.M. Motors Ltd., 780 Goldstream Ave., 478-3242. D7197.

12X20' CABANA, 2 ROOMS, ONE with wall to wall, one utility, aluminum windows, well kept. 478-6259.

HUNTER'S SPECIAL, HOMEmade camper, for 4' by 8' truck box, collapsible propane stove, $200. 652-2982.

1973 PARKLAND TENT TRAILer. Stove, sink, icebox, 10 gallon water tank, closet, propane tank, sleeps 6. $1500 firm. 388-7051.

APACHE HARDTOP, 1974 NEW model Hawk. Stove, sink, fridge, sleeps six. bargain at $1900 592-6379.

1974 CAMPER FOR IMPORT truck, includes stove, 3-way fridge, and furnace, also has boat rack. See at 2591 Empire after 5 p.m.

1967 18' FORD ¾-TON, WALK-through camper. 40,200 miles. In excellent condition. $6000 or offers. 477-4813.

168 CAMPERS, TRAILERS AND MOTOR HOMES

S. J. PEDEN LTD.
YOUR
VANGUARD DEALER

1974
Vanguard Camper
CLEARANCE

11' VANGUARD self contained, shower model c-w fridge, furnace, oven, toilet. NOW ONLY $3862

11' VANGUARD self contained c-w fridge, furnace, oven, toilet, double tanks. NOW ONLY $3293

11' VANGUARD de luxe self contained shower model, with fibreglass roof, fridge, furnace, oven, extra tank. NOW ONLY $4519

11' VANGUARD de luxe self contained with fibreglass roof, fridge, furnace, oven, extra tank. NOW ONLY $3969

8'6" VANGUARD, sleeps 6. NOW ONLY $2080

8' CAB HIGH CANOPY TOPS. ONLY $365

14' VANGUARD trailer c-w toilet compartment. NOW ONLY $2120

21' VANGUARD 5th Wheel trailer self contained. NOW ONLY $6453

JUST TRADED

72 Ford ¾ Ranger XLT, 5700 miles, 390, automatic, power steering and brakes, radio, camper special, many extras c-w 72 Skipper 11 ft. self-contained, fridge, shower, toilet, oven, fibreglass roof, very clean $8190.

Van Tops
Camper Rentals

PARTS AND ACCESSORIES

If you're building a camper, trailer, or boat, or converting a van or just modifying what you have be sure to see our large assortment of SINKS, FRIDGES, ICE BOXES, INSULATION, HOT PLATES, ROOF VENTS, WINDOWS, SPRUCE FRAMING PANELLING, TOILETS, LIGHT FIXTURES, HEATERS, WATER TANKS, TABLE LEGS and many, many other useful items.

S. J. PEDEN LTD.
Dl. 7338
2855 Quesnel St.
386-3464

impala CAMPING WORLD SIDNEY

TENT TRAILERS
APACHE LIONEL
VENTURE NIMROD
LEISURECRAFT
All at 10% Discount

NOTE: We have 6 Leisurecraft rentals at $895, also 2 Lionel 85's at $1495.

MOTORHOMES
(and Minihomes)
EMPRESS CHAMPION
JAMBOREE

TRAILERS
SKYLARK SPRITE
TRAVELEEZE

5TH WHEEL
27' Bona Vista, reg. $8,850
NOW $8450 complete

TENT TRAILERS
BOOK RENTALS NOW

PROPANE

Open every day
except Monday

Impala Camping World
10077 Galaran Rd. off
Pat Bay Hwy in Sidney
656-5504
D.L. 7358

CLEARANCE SALE!
ON
1974 ARISTOCRAT Trailers
FROM
$3995

ONLY 2 LEFT
1 — 18' Tandem
1 — 20'6" Tandem

HORWOOD MAZDA

385-1451

Johnson and Blanshard

DEALERS LIC. D-7222

LAYTON
WEEK-N-DER
COUNTRY SQUIRE
GEM TOPS
DROP IN AND SEE
the new WEEK-N-DERS
8 ft., 9½ ft., 11 ft.
also the new
IMPORT MODELS

'69 8½ FT. VANGUARD 3-way fridge, stove and oven, very clean $1695
74 27 FT. TERRY TRAILER, double doors, fully self-contained, corner bals leveling jacks, storm windows. Only $6495
69 KODIAK Hardtop Tent Trailer with 3-burner stove $595
—19 ft. CORSAIR trailer, fully equipped, self contained on tandems
WAS $4195 NOW $3995

Dominion Motors
1703 BLANSHARD ST.
(across from Hudson's Bay Parking Lot) VICTORIA, B.C.
385-5012 Dlr. No. D-5536

SAVE $1000!

Also beat the price increase. 1973 19' BARTH class A motor home. Many extras on this luxury unit. Also save $700 on 1974 20' SECURITY mini home. For a good deal on either of these 2 units phone CHARLIE PETERSON at EMPRESS PONTIAC BUICK LTD., 382-7121 or res. 592-0458. DL 7326.

1974 8'6" CAMPER, USED ONLY 3 months, $2500. Can be seen after 5:00 p.m. at 3207 Browning St.

169 MOBILE HOMES AND PARKS

TOTE-EM
TRAILER SALES
478-1041 Days 384-8791 Nights

SACRIFICE. DOUBLE-WIDE, 3 bedrooms, unfurnished. Children allowed. $12,000. Peddar Bay.

1973 BON PRIX DELUXE 12' x 52', $10,000. 478-2877.

169 MOBILE HOMES AND PARKS

WAGON TRAIN HOMES LTD.

HIDDEN VALLEY SPECIAL

MOVE IN TODAY(

12x48 CHINOOK, 2 bedrooms, new furniture, skirted and carport $9995

EXCLUSIVE LISTINGS

HIDDEN VALLEY

24x52 PREMIER 3-bedrooms, 2 bathrooms, beautiful lakeside location, unfurnished $25,500
12x66 EMBASSY 2-bedrooms, all appliances, no furniture $16,800
12x64 LAMPLIGHTER 3-bedrooms, all appliances, no furniture $15,500
22x42 IMPERIAL 3-bedrooms, completely furnished, all appliances, mountain view $22,000

"RETIREMENT SPECIALS"
12x52 HARALEX 2-bedrooms, stove and fridge, no furniture $11,500
12x56 HARALEX 2-bedrooms, furnished sundeck $12,500

SOOKE AREA
12x60 COUNTRY LANE 3-bedrooms, unfurnished $11,000
12x64 HARALEX 3-bedrooms, unfurnished $11,000

LANGFORD
10x55 GENERAL 2-bedrooms, some furniture 12x20 cabana $6650

MILL BAY
Trans-Canada Hwy.
at the flashing light
743-5571
MCD 25019

SOOKE
6647 Sooke Rd.
642-5533
MCD 25016

LANGFORD
974 Goldstream
478-7333
MCD 25014

VICTORIA
2515 Government
386-3291
Dealer Licence MCD 25018

BOB'S

MOBILE HOMES LTD.
D7457 386-3623
25 Crease Ave.

TRAVEL TRAILERS
MOBILE HOMES
TRAVELAIRE GLENDALE
HOLIDAIRE MARLETTE
NOMADS

CLEARING
All Recreational Vehicles
NOW
Save $$ on all 74 units

12—68 GLENDALE 2 or 3 bedroom. Will set up on private lot near schools and shopping centre.

TRIANGLE HOMES LTD.

GENERAL, LEADER
PYRAMID, WESTBROOK
KNIGHT, SQUIRE, PAGE
2435 TRANS-CAN. HWY.
478-1774

Dealer Lic. MCD 25171

Happy Valley HOMES
LIMITED
Dealer's No. D-1837

2681 Sooke Road
478-8303

—Park space available with all purchases
—Choice of 4 different park locations
—Good variety of stock selection

MOBILE HOMES LTD.
GOLDSTREAM

PARAMOUNT PREMIER
MONARCH AND PARKWOOD
Modern park space available with all purchases

2885 Trans-Canada 478-1751
2994 Jacklin 478-8391
Dealer Licence No. MCD 25026-7
OPEN 9-9

AT PARKSVILLE IN TRAILER court, 12'x68' Noble Commodore house trailer, 3-bedroom, fully furnished, except for washer and dryer. As new. New price $13,000. Asking $10,000. Parksville, 248-3866. Victoria, 382-4655.

LIKE NEW 1972 MOBILE HOME 12x60, 2 bedrooms, 18 ft. living room, $14,500 firm price. Furnished, brand new 25" color TV on cable. Some terms. 36 Gibbins Road Trailer Park, Duncan. Will sell unfurnished.

OLDER COUPLE PREFERRED to rent our 2-bedroom mobile home. Waterfront with beach access. No children or pets, water and power included. $250. Phone 743-2370.

TRI-WAY MOBILE HOME PARK
45x10'—2-bedroom unfurnished home, situated in the above park. Also ideal for holiday home on own lot. $6000. Adults only. 384-8791.

10X50 MOBILE HOME, PARTItion taken out, used for storage and shop. Body and frame in good condition, $2,500 or nearest offer, 748-2136 Duncan, or 382-9301, after 6 p.m.

COMPLETE HOME
12x56 Estavilla 2-bedrooms, extra room, porch and shed, setup in Cobble Hill Park, $8,750. 743-5695 or 478-8904.

12X64 '74 LAMPLIGHTER, UNfurnished, all appliances, two bedrooms, dining, utility, permanent corner lot, adult park, lake view and sundeck. 382-2601, after 6 p.m.

12'X68' 3-BEDROOM, UTILITY room, raised living room, fully furnished, skirting, cabana, $13,500. 478-6740 after 5:00 p.m.

USED MOBILE HOMES IN quiet adult park, near bus and stores. Jackson's, 974 Goldstream Ave. D-6000.

12' BY 68' LEADER, NEW, 3 bedrooms. All set up. Spectacle Lake Trailer Court on Malahat, lot 31. Asking $16,600.

LIKE NEW 12X68 3-BEDROOM 2-bath mobile home in adult section of beautiful mobile home park. Call 743-9711.

WE PAY CASH FOR 8' AND 10' wide Mobile Homes. 658-5795.

178 SUMMER RESORTS

EXCELLENT FISHING
And breathtaking scenery at Taku Resort off Vancouver Island. Self contained large A-Frame cabins. Lower fall rates, start in September open year round. Write Taku Resort, Box 1, Heriot Bay, Quadra Island, B.C. or phone 604-285-3242.

178 SUMMER RESORTS

RIVERSIDE RESORT R.R. 1, Qualicum, Phone 752-9544. Holiday units and cottages, 50% off after September 5th. Monthly rate $120 up.

185 CONVALESCENT AND REST HOMES

PRIVATE OR SEMI-PRIVATE accommodation available for ladies or gents, tray service or dining room, good food, friendly personal care. Across from Government House park. Phone 385-4561.

SEMI-PRIVATE ROOMS, LADIES and gentlemen, good food, 24 hr. service, lovely surroundings. 385-9821.

CHARMING ACCOMMODATION, ladies, no stairs, nutritious meals, kindly attention, 384-0693.

PRIVATE AND SEMI-PRIVATE rooms, tray service, ladies only, reasonable rates, 385-1814.

190 ROOM AND BOARD

LARGE BRIGHT ROOM WITH sink. Breakfast and kitchen facilities. Prefer female UVic student. 385-1607.

SHEFFIELD MANOR, BRIGHT sunny room available for senior citizen. Reasonable rates, excellent meals and home care. 383-1352.

FREE ROOM AND BOARD FOR female student in exchange for 2 hours janitorial work nightly. Phone 383-0746.

WORKING MEN, 3 MEALS, laundry. $175 month. Five minutes from downtown. 382-3560.

191 ROOM AND BOARD WANTED

ROOM AND BOARD FOR ELderly blind gentleman with some care. 384-2574 or 383-1878.

193 ROOMS TO RENT

CRESCENT RD., NEAR SEA, store, bus, in quiet home, bright, clean, nicely furnished bed sitting room, fridge, electric stove, sink, no bedding. Responsible business woman only. References. $77.50 including utilities. 598-4071.

CENTRALLY LOCATED HOTEL Offers furnished accommodation at special off season monthly rates, effective, September 1st, 1974. Apply James Bay Inn, 270 Government St., 384-7151.

WANTED: FEMALE, ROOM AND board, $90, immediately. Must be pleasantly mannered, good meals, bus stop close by. Woodwards area. Phone 382-2038 after 7 p.m.

COMFORTABLE BED SITTING room for retired or mature business man. In quiet home, nonsmoker. Further information upon interview. Phone 598-6015.

2 ROOM BASEMENT SUITE, partly furnished, share kitchen and bath upstairs, private entrance. Suitable for single person, $85. 384-8272.

BEAUTIFUL FURNISHED ROOM, in house with all privileges, share with young working people. All utilities paid, waterbed included. Jo-Anne, 386-1597.

2 ROOMS AVAILABLE FOR ONE or two young clean cut men, 16-27, available Oct. 1, Non-smokers only, 384-2717 after 5 p.m.

FURNISHED ROOM, FOR MIDdle age lady, near Jubilee Hospital, kitchen facilities. $60. Phone 388-9540.

STUDENTS ONLY, PRIVATE room with bath, community kitchen for 7 students. Men only. View Royal area. 479-8112.

2 HOUSEKEEPING ROOMS, ladies only, $95 each, apply at 1614 Pembroke St. after 5 p.m.

ROOM TO RENT, KITCHEN FAcilities, linen supplied, $70 monthly. 1010 Linden. 382-2351.

BEDSITTING ROOMS TO RENT, share bath and kitchen. 382-5726.

194 ROOMS WANTED

RESPECTABLE ARTIST, NONsmoker wants bright room for occasional hobby painting. No cooking or sleeping facilities needed. 477-5815.

WANTED BY LADY — SLEEPING room, Oak Bay-Uplands area. References. Victoria Press, Box 632.

197 HOUSEKEEPING ROOMS TO RENT

ROOM FOR MIDDLEAGED lady, near Jubilee Hospital, kitchen facilities. $60. Phone 388-9540.

FURNISHED. CLOSE TO TOWN. Prefer lady. $80 per month. 383-5761.

DOWNTOWN, QUIET, CLEAN, sink, fridge, stove. Suitable mature lady. 383-1396.

SUNNY FURNISHED ROOM available Immediately. Kitchen facilities. 598-3266.

JAMES BAY, WALKING DIStance to park. $70. Suit business woman or retired lady. 478-4147.

RITZ HOTEL
710 Fort St. 383-1021

199 HOUSEKEEPING ROOMS WANTED

MALE, 21, STUDENT WOULD like to rent single or share double room, Camosun-Interurban area. Phone 748-9351.

STUDENT, 22, REQUIRES housekeeping apartment for October 1st, reasonable, preferrably James Bay, 384-9869.

200 APARTMENTS TO RENT UNFURNISHED

APARTMENTS NOW WILL PAY RETURNS!

Rental controls OFF and apt. owners can adjust to reasonable levels. Call me NOW to view our investment portfolio. The following are just a few offerings.

4 SUITES—LARGE, PERFECT—all have Fireplaces and Basements. All Two-Bedroom. Price $110,000.
31 SUITES—4x2 BR.—24x1 BR.—3 Bach. Electric Heat (Ind. controls), age 1969, Mtge. $225.000 Price $465,000.
16 SUITES—12x2 BR.—6x1 BR., Mtge. $175,000. Price $265,000. Will shortly show 9% after Mtge.
12 SUITES PLUS OFFICES. All Large 1 BR. Stes. Tenants pay own heat. Steady office tenants pay $5 Sq. Ft. Mtge $203,000. Price $295,000.
72 SUITES—Beautifully Built—Almost new—Mtge. $787,000 (9¾%) Price $1,200,000.
52 TOWNHOUSE APTS. MONEYMAKER! Low operating cost. Income $112,800. Price: $830,000.
44 SUITES—33x1 BR.—11x2 BR. Close-In. 1st. Mtge. $315,000. Price: $704,000.
NEW COMMERCIAL BDG. 9000 Sq. Ft. of rentable space—BEAUTIFULLY CONSTRUCTED — Mtge. $249,000. Income $53,000. Price: $420,000.

JOHN BISHOP
384-0581 (24 Hrs.) Res. 656-2308

Chateau Victoria

740 Burdett Ave., Victoria, B.C.
Tel. (604) 382-4221

ONE BEDROOM SUITES
Available OCTOBER 1st
$185 to $200

ONLY A FEW
TWO BEDROOM SUITES left on the 16th and 17th floors

For INFORMATION Please Call:
382-4221

One bedroom unit. Stove and fridge included. Ideal for single person. Available now. $110 per month, Sidney Realty Ltd., 656-3928.

ROCKLAND DISTRICT, 1-BEDroom apartment, newly decorated, wall-to-wall broadloom, drapes, $185 includes parking, cable TV and utilities. No children or pets. Mature persons only please. Available Nov. 1. Hobby gardener welcome. 598-7549 after 10 a.m.

BLUE CEDAR
620 Craigflower, 2 one bedroom suites, 1 bachelor, mature persons only. 382-5641.

Windsor Court

260 GORGE ROAD

LUXURY LIVING

Facilities include indoor swimming pool, hydro therapy pool, saunas, squash and tennis court and exercise room.

ADULTS ONLY
SORRY, NO PETS
1-Bedroom Suites $195-$213
2-Bedroom Suites $245-$285
Call Mr. and Mrs. D. Bertrand
388-4555
MacArthur Park Estates Ltd

VERMAY MANOR
843 Craigflower
Available October 1
1-bedroom suite No. 105 — $168
2-bedroom suite No. 108 — $202
1-bedroom suite No. 205—$176.50
1-bedroom suite No. 405—$187.50
1-bedroom suite No. 411 — $185.
Catering to mature adults, no pets, controlled entrance, resident caretaker, sauna, 385-4132, 384-8391.

DE LUXE EXECUTIVE SUITE, 1400 sq. ft. 2 bedrooms, 2 bathrooms, beautifully decorated, all appliances, $450 with lease. Business phone 388-7311, home 652-1558.

IMMEDIATELY AVAILABLE, one bedroom suite, wall-to-wall carpet, pool, sauna, games room. Esquimalt area. Sorry no children or pets. Call the Taylor's at 383-5649.

ONE BEDROOM APARTMENT $125. Older tenants. Bus at door. Cook Street. 383-9243.

1-BEDROOM SUITE, $135. MAture adults or older people preferred. 479-5205.

201 APARTMENTS TO RENT FURNISHED

THE ROYAL SCOT
425 QUEBEC

This new apartment bldg. offers: Fully furnished 1-B.R. suites — Color TV, shag carpets, linen, dishes, laundry facilities, indoor pool, whirlpool, sauna, games oom, underground parking.
Managers:
Mr. and Mrs. G. Arnold
Phone 385-3543

FULLY FURNISHED BACH. AND 1-B.R. Stes. available from $220 month. Includes cooking facilities, coloured TV, maid service, laundromat. Available from September 16, Call now.

CRAIGFLOWER MOTEL
388-7861

ELDERLY COUPLE ONLY, very nice furnished 1 bedrm., walking distance to downtown. Immediate possession, $200.
Swinerton Stewart Clark, Ltd.
1318 Blanshard 385-2481
Rental Agents

BACHELOR AND 1-BEDROOM kitchen unit, from $200 to $260 per month. Fully furnished including linens, utilities and phone. Weekly maid service. Adults only. Capri Motel, 21 Gorge Rd. East. No Phone Calls Please.

NORTH SAANICH, BASEMENT suite. Suit young university student. Girl with references only. 656-6171 after 6.

FATHER AND SON REQUIRE 2-bedroom apartment or duplex in Mt. Douglas-University area. References. 477-6268, 479-6873.

KITCHEN UNITS AVAILABLE AT Maple Leaf Motel, weekly or monthly rates. 388-6488.

ONE-BEDROOM APARTMENT, $105 per month. Married couple, near Naden. 383-9857.

FURNISHED 1 BEDROOM BASEment suite, $175 all found. 382-6295.

202 FURNITURE TO RENT

STANDARD FURNITURE
Three Rooms from
$35 per month
Immediate Delivery
382-5111

203 APARTMENTS WANTED

YOUNG MARRIED WORKING couple (no children or pets) would like to find clean and bright apartment preferably in Oak Bay or Fairfield district. Please phone 477-1557 between 6-8 p.m.

HELP! RESPONSIBLE WORKING girl needs small unfurnished apartment near town on or before Oct. 1st. Carol 286-9212 or 385-3001 after 5 p.m.

$50 REWARD TO THE FINDER of an apartment, duplex or cottage, preferably in Metchosin, Colwood, Langford or Saanich. For lady teacher and pet. 592-6091.

RELIABLE WORKING MOTHER, 2-year-old daughter require 2-bedroom unfurnished suite Oct. 1, reasonable rent. 382-2892 evenings and weekends.

URGENT 2-BEDROOM APARTment needed for 2 adults and 2 children, around $195, Reply Victoria Press, Box 598.

WANTED BY SIXTY YEAR OLD non-smoking widow, one bedroom apartment by October 15th, up to $150. Victoria Press, Box 619.

QUIET WORKING GIRL NEEDS bachelor or 1-bedroom suite by Oct. 1st, preferably furnished. 592-1155.

YOUNG COUPLE WANT ONE-bedroom basement suite or apartment for November 1st. Vicinity of Woolco-Mt. View. 382-0645.

FURNISHED BACHELOR SUITE, in Christian home, wanted as soon as possible, not over $100. 386-1730 or 386-6421.

URGENT! TWO FEMALE STUdents require 2-bedroom apartment, preferably near UVic. 642-5615.

206 DUPLEXES TO RENT

LARGE NEW EXECUTIVE 3-bedroom, full basement, Saxe Point area. Sea glimpses on a treed and completely secluded lot. $395. Call 658-8316, after 7, evenings.

ONE SIDE OF DUPLEX FOR rent, newly renovated, two-bedroom, $250 per month, references. Phone 479-2273 or 479-4656.

ONE OR TWO BEDROOMS. LEFT in top half of duplex. Sharing cost with 2 other people. View at 383 East Burnside.

BRAND NEW 3-BEDROOM, 2-bathroom, 1300 square feet. $375. Available immediately. 478-0008.

207 DUPLEXES WANTED TO RENT

WANTED BY MAN AND HIS family, 3 or 4-bedroom house or side by side duplex, preferrably in Esquimalt, rent $200 - $250. Phone 385-3880.

QUIET RESPONSIBLE WORKING girls require 2-bedroom accommodation. Prefer duplex. 382-0898 after 5 p.m.

210 HOUSES TO RENT UNFURNISHED

MORNINGSIDE WEST
LARCHWOOD AND LAVAL
We will have some 3-bedroom townhouses available. Featuring 2 and 3 bathrooms, full basements, automatic oil heat, 1,220 and 1,281 sq. ft., W-W carpeting, drapes, fridge, range, washer, dryer, fireplace. Rents $325.
Byron Price and Associates Ltd.
385-2458

OCT. 1, 2-BEDROOM BASEMENT. Large lot, Fairfield. ½ block to sea. $310 per month. Prefer older couple. References. Victoria Press, Box 616.

BRAND NEW 3-BEDROOM HOME in Gordon Head, wall-to-wall carpet, dishwasher, 1½ baths full basement. References requested. $400 per month. 477-6192.

OCTOBER 1ST, OLDER 2-BEDroom basement. Large lot, Fairfield. ½ block to sea. $310 per month. Prefer older couple. References. Victoria Press, Box 616.

2-BEDROOM WATERFRONT home in East Sooke, older or retired couple willing to rent on yearly basis. $250. 592-1566.

OLDER 3-BEDROOM FAMILY house, Fernwood area. Close to schools and bus. Phone 592-7334.

1-BEDROOM COTTAGE, ELDERly couples only. 478-6268.

2, POSSIBLY 3-BEDROOM house, Sooke Village. References required. $250 per month. 642-3455.

211 HOUSES TO RENT FURNISHED

NEW EXCLUSIVE WAterfront luxury condominium, near Oak Bay Marina, for 6-9 months, professionally decorated, furnished, 2 bedrooms, sauna and whirlpool facilities, immediate occupancy, to one or two responsible tenants. $350. 598-4475.

10-MILE POINT, MODERN BUNgalow in secluded location, completely furnished and equipped. Magnificent sea view. Suitable for older couple. No pets. Possession October 1st for 7 months. 477-2698.

BRENTWOOD, NOVEMBER 1ST — April 15, fully furnished, 2 bedrooms, 2 baths. Responsible adults with references only. $300 plus services. 652-3428.

FURNISHED 2-BEDROOM ranch house near Brentwood, available for 5 months, commencing 1st of November, price negotiable, Victoria Press, Box 628.

COLWOOD
3-bedroom, full basement, 2-year-old home, November 1st to Jan. 31. Rent $400. No pets. 478-6524.

212 HOUSES WANTED TO RENT

WE ARE A RESPONSIBLE young couple, with 1 child, transferred from Vancouver, would like to rent secluded type home in Saanich area. I am a carpenter, willing to invest my time doing repairs or renovations. Please call 987-1963 evenings, collect.

YOUNG MARRIED COUPLE EXpecting first child in 6 weeks, urgently require one or two bedroom house, cottage or cabin. 658-8519.

YOUNG QUIET COUPLE REquire 2-bedroom house. No children or pets. References supplied. 385-9342, leave message.

RESPONSIBLE COUPLE AND teenage girl require a good home to lease for approx. 9 months. Must be in good condition and in good location. Can supply reference. Phone 383 0332 ask for Mr. McDonald.

QUIET RESPONSIBLE PROFESsional couple, no children or pets, wish to rent-lease 2-bedroom accommodation, located between Victoria and Duncan. References, if desired. Phone Victoria 384-6938, or Duncan 748-2077.

EXECUTIVE
And family require 2 or 3-bedroom home, by October 1st. Rural setting desired. Please phone 478-5925 or 385-1484.

YOUNG COUPLE LOOKING FOR clean, quiet, reasonably priced place to rent or share, for 2 years. Preferably within 20 minutes of city. Can supply references. Phone 477-6170.

ONE-BEDROOM, SITTING ROOM, kitchen, and bathroom. Up to $130. Must be able to take one dog and 3 canaries. Must be unfurnished, with fridge. Write 9971 Resthaven Dr., Sidney.

PLESE HELP. MARRIED WORKing couple with 2 small trained dogs require 1-bedroom home or cottage with appliances in country setting. Rent to $200. Leave message for D. Mitchell at 479-8112.

BUSINESSMAN WOMAN WITH excellent references willing to sign lease, would like 3-bedroom home, Victoria or 20-mile radius. Reasonable rent. Call collect Muriel Robinson, 243-7283 Calgary.

3 ADULTS LOOKING FOR MEDIum sized 3-bedroom home, preferably on acreage, garden and craft types, lease preferred. 598-2584.

CIVIL SERVANT, WIFE AND 5-year-old child require 2-bedroom house, soon as possible. References available. 388-5265 after 6. 388-3821.

URGENTLY REQUIRED, REsponsible Dutch lady and son require cottage or duplex in Central Saanich or Brentwood area. Rent up to $200, 656-5167.

URGENTLY NEEDED 3-BEDroom house by October 1. Reasonable rent. In any area. 382-5261 after 5:30 or all day weekends.

3 RESPONSIBLE WORKING girls and one child want a 3 bedroom or more home. References. 386-1697.

QUIET WORKING COUPLE WITH clean cat require apartment or house, preferably house, immediately. 245-4844 collect, Ladysmith.

HOUSESITTER, EXPERIENCED, reliable, bondable, 4-9 months, available immediately. Victoria Press, Box 547.

URGENTLY NEEDED SEPTEMber 15 by young couple with baby, small house or cabin. Husband employed in Victoria. Call collect 274-2076.

28-YEAR-OLD MAN WITH REFerences will caretake for reasonable rent a furnished cabin or cottage in Gulf Islands, 383-9659.

2 RESPONSIBLE WORKING girls desperately need 2-bedroom house or suite. 384-8830 or 478-7366.

URGENT, 1 OR 2 BEDROOM house, older couple. References. 384-0366.

YOUNG MARRIED COUPLE needs 1 or 2-bedroom home under $200. 383-4484, after 4 p.m.

URGENT: 2-BEDROOM HOUSE by older couple. References. 384-0366.

HOUSE OR CABIN ON ANY OF the Gulf Islands or country willing to repair. Call George, 385-1575.

COLWOOD-METCHOSIN DIStrict, 3-bedroom home, reliable couple with 2 children. 478-5738.

RELIABLE WORKING COUPLE require 2-bedroom duplex or house immediately. Call 383-9579.

MOTHER AND CHILD NEED house or apartment. Call after 4. 382-2683.

URGENT 2 BEDROOM HOUSE or duplex by Oct. 1st. Up to $200. 384-6315.

215 HALLS, WAREHOUSES, STORES AND OFFICES TO RENT

TOWN AND COUNRTY AREA
Prestige office quarters, comprising of 667 sq. ft. including bathroom area. Adjacent to shopping centre. Separate office partions. Available Oct. 15. Lease available $310 P.M. Mr. D. Munro, Victoria Realty Ltd. 386-3585.

OFFICES

1—BURNSIDE PLACE — A new 9000 sq. ft. office building just off Douglas St. Ample parking — Reasonable rates. Available Oct. 1, 1974.
2—FORT STREET — Ready Nov., 1974. Top quality professional office space with parking. Up to 6700 sq. ft. available. Fully air conditioned. Excellent design.
3—HILLSIDE HOUSE — Only 6,000 sq. ft. remains in this fully air conditioned 40,000 sq. ft. office complex. Parking for 60 cars. Minutes from town, across from Victoria's largest shopping centre.
4—SMALL OFFICE — One or two main office available just off the Gorge Road in new building. Parking available.
5—LANGFORD — Small office ready for occupancy in new building. Ample parking, reasonable rates.
R. I. MURPHY 384-8126
PEMBERTON, HOLMES LTD.

Office Space Available
At new Gorge Shopping Centre. No. 201-2951 Tillicum. Air conditioned, excellent location, currently being rented to optometrist, dentist, government, etc. 388-5812 and 388-6113

Office space on Beacon Ave. Approximately 300 sq. ft. Washroom Carpeted. Currently in two rooms. Vacant. $125 month. Sidney Realty Ltd. 656-3928.

AVAILABLE IMMEDIATELY IN Vic West-Esquimalt area, new small office renting for $75 per month, also larger areas of 600 to 800 sq. ft. renting from $125 including heat and light. Call Mr. Anderson, Tudor Estates, 382-2721 or 477-4985.

PRIME OFFICE OR RETAIL space on Old Island Hwy. near Parsons Bridge. Available Nov. 1. Approximately 700 sq. ft. If desired an additional open sales area with approximately 200' highway frontage could be made available in conjunction with office. 478-3750.

LEASING SOON
Retail and office space in new building on trans-Canada highway in Duncan. Ph. 246-9334 or write Art Harrison, 170 Trans Can. Highway, Duncan.

WAREHOUSE SPACE FOR LIGHT manufacturing, 3,000 to 10,000 sq. ft. Secretarial service available. 652-1932, evenings. 656-3233.

BRAND NEW
Just completed move in now. About 1100 sq. ft. underground and surface parking. Very attractive with wide range of present tenants. Goldstream Ave. at Station Rd.
WALLY HELLIESEN
388-5555
B.C. Land and Insur. Agency Ltd.

OFFICE LEASE
About 800 sq. ft. A nice sunny office in near new building. Most suitable for accounting, drafting, professional business. $250 per month.
WALLY HELLIESEN
388-5555
B.C. Land and Insur. Agency Ltd.

WANTED TO RENT: LARGE heated garage, basement room, back store room or something similar for clean storage purposes. Must have lockable private entrance. 388-5342.

OFFICE SPACE WANTED: 1400 to 1500 sq. ft., North Quadra, North Shelbourne area. Ground floor only. 479-7191, 9 a.m. to 5 p.m.

CITY CENTRE
Store or office. 2200 sq. ft. completely remodelled in the heart of Victoria business district. 477-5719 or 477-2106.

TRADE STORES? WE HAVE APproximately 1000 sq. ft. downtown, rent $370, wanted approx. 500 sq. ft. anywhere. 386-9621, 598-5852.

STORAGE AREA REQUIRED 500 sq. ft., to store lumber and materials. Davidson, Smith Cntractors, 386-1291.

ATTRACTIVE HALL, ALL OCcasions, reasonable rates, 384-2945 evenings.

STORE WANTED APPROX. 500 sq. ft. now or later. 386-9621, 598-5852.

CONCRETE BUILDING FOR rent downtown, up to 21,000 sq. ft. 388-9901 from 9-5 p.m.

630 SQ. FT. WAREHOUSE space. Available immediately. Esquimalt industrial park area. 477-2952.

OFFICE SPACE FOR TENT IN the Smith Block, Lake Cowichan. 748-8934.

STORAGE SPACE AVAILABLE, reasonable rates, 388-5812.

WAREHOUSE SPACE WANTED 1000 sq. ft. or less. 477-1360.

233 MORTGAGE LOANS AND INSURANCE

1ST—2ND—3RD MORTGAGE LOANS

NO BONUS
NO DISCOUNT
NO HIDDEN CHARGES

Examples

Borrow	Pay Monthly
$ 2,500	$ 37.00
$ 5,000	$ 74.00
$10,000	$148.00
$15,000	$222.00

15-year ammort. — 5-year term
No amounts too small or too large
Highest prices paid for existing mortgages or agreements
Interviews in the privacy of your home
Money immediately available

W. A. (Bill) Hodgson
385-4528 385-2458

24 Hour Service
Byron Price and Associates Ltd.

1st and 2nd MORTGAGE LOANS

PRIVATE AND INSTITUTIONAL
UNLIMITED AMOUNTS
FOR
COMMERCIAL RESIDENTIAL
AND
INTERIM FINANCING
MORTGAGES AND AGREEMENTS
PURCHASED
IMMEDIATE DECISIONS
Competitiive Interest Rates

P. R. Brown and Sons Ltd.
762 Fort St.
385-3435

SECOND MORTGAGES
Rates as low as
14.98%

—Simple Interest
—Cash available now
—Up to $10,000
—No bonuses or hidden charges
—Pay off at anytime
—No prepayment penalty
—Enquiries Welcome

HOUSEHOLD REALTY
Corporation Limited
HOUSEHOLD FINANCE
Corporation of Canada
1218 Douglas Street
Victoria, Phone 382-8156
3459 Saanich Road
Victoria, Phone 386-3226

NEED MONEY?
First, Second or Third Mortgages available based on market value. Free evaluation on your home or land.

Call ELLWOOD NAULT,
388-4150 or
OLYMPIC REALTY LTD.,
385-5741

MORTGAGE MONEY
Private and institutional funds available for all types of mortgage financing. Buying a home or refinancing for investment or to pay off debts. Mortgages and agreements bought and sold. KAJ JACOBSEN 382-9191. CANADA PERMANENT TRUST REAL ESTATE DIVISION.

NEW LOW RATE
All the money you need, 2nd mortgages. R. Geddes, Principal Properties Ltd. Days 477-9514, eves., 477-6430.

WE HAVE FUNDS AVAILABLE for first, second, third mortgages. Interim financing. Current competitive rates. Rae Investments Ltd., 388-7891; evenings 477-3886.

234 MORTGAGES FOR SALE

FIRST MORTGAGE
$100,000 at 12%, 2-YEAR TERM
SECOND MORTGAGE
$12,000 at 15%, 5-YEAR TERM
SECOND MORTGAGE
$10,000 at 15%, 5-YEAR TERM

FOR DETAILS ON THESE AND OTHER WELL SECURED MORTGAGE INVESTMENT OPPORTUNITIES PHONE MR. McKENZIE AT 386-7521 OR CALL INTO OUR OFFICE AT
1111 GOVERNMENT STREET
BOORMAN INVESTMENT CO. LTD.

$4704 buys $5258
First charge payable
$75 month including interest
at 9¾% approx. 8½ year term.

$6544 buys $7278
First charge payable
$85 month including 9¾%
interest just under 5 year term.

Both discounted to yield approx. 13%, for further information call L. Thomas at Douglas Hawkes Ltd.
900 BLANSHARD ST. 384-7128

WE HAVE SOME VERY FINE 1st mortgage investment opportunities available, with mortgaging as low as 50% of value, strong covenants, interest rates 12% and up, and terms from 1 year to 5 years.
CALL VINCENT HOLMES,
384-8124
PEMBERTON, HOLMES LTD.

234 MORTGAGES FOR SALE

1ST AND 2ND MORTGAGES
Excellent security and covenant.
YIELDING 12% and up
Contact Don MacGillivray
ROBERTS INVESTMENTS & MANAGEMENT LTD.
702-1175 Douglas St. 388-6691

EXCELLENT INVESTMENT

$19,000 at 10¾%	$189.91 mo.
$16,000 at 14%	$220.00 mo.
$16,750 at 14%	$203.56 mo.

AVIS MORTGAGE
1396 Hillside 386-9721
Eves. 477-9774

FIRST MORTGAGE, $16,000, 13½ per cent, $270 per month, 3-year term. Esquimalt home valued $35,000. Phone Mr. Green, 388-7891.

235 WANTED TO BORROW

Well-secured 1st mortgages available in various amounts, some short-term up to 18%. If you are not earning at least 12% you should see us. Almost any amount large or small can be placed. Please call Mr. Custance, 385-2481.
Swinerton, Stewart Clark, Ltd.

MONEY TO INVEST?
Mortgage funds needed continually. Excellent yiled! Prime properties!! Good Personal Covenants!!! For assistance and-or RESULTS, please call GORD G. AT 385-5741.
OLYMPIC REALTY LTD.

REQUIRE $25 - 30,000 1ST MTGE. Payable $250 - 300 month with 13% int., 3-yr. term. Security — Shawnigan Lake waterfront home on 4¾ acres, value around $75,000. Excellent covenant. S. W. Anderson Ltd. 384-9328.

INTERESTED IN PARTICIPAting in short-term investments in revenue properties. Going rate of return on equity. Participation in earnings. For further particulars write Victoria Press, Box 634.

WANTED $15,000, 1ST MTGE. AT 14% on 10 acres. $175, 2-year term. FREDDY STARKE, 388-6231 or 479-3866.
Island Pacific Realty

YOUNG WORKING COUPLE have opportunity to purchase home, contingent upon $18,000 mortgage at 12%. Please phone 385-8804.

240 BUSINESS OPPORTUNITIES

CANADA PERMANENT TRUST
ON DOUGLAS AT FORT

Grocery Store
2,040 sq. ft. of floor area producing excellent volume. Good profit picture. Land, business and equipment included, stock extra. $79,500 full price. GRAY LAITE 656-5267, SID HASLAM 477-1994 or 382-9191.

Dining Room With Pub Potential
Dining rm has the best reputation anywhere. Good grosses and operating only 4 days a week. Excellent growth potential. 1.1 acre, buildings and business offered at $150,000. Courtesy to realtors. TIM HOSKIN 386-9364, MAUDE DOBSON 658-8837 or 382-9191.

Resort—Kootenay Lake
$130,000
Yr. round resort located on 75 acres. Motel, revenue, building and deluxe modern 1300 sq. ft. home. $55,000 cash will handle, balance carried by vendor. Selling owning to family commitments. SID HASLAM 477-1994, GRAY LAITE 656-5267 or 382-9191 (MLS.).

Canada Permanent

Western HOMES Ltd.

6 ACRES
52,000 FT.
Greenhouses
A great opportunity for an ambitious family. This operation includes a unique modern family and other agricultural enterprise. All located within the 9-MILE CIRCLE. Just north of Elk Lake, this package could be your DREAM home, lots of land for expansion COME TRUE. Asking $265,000. MLS 7846.

FOR FURTHER DETAILS CALL NOW

HOBBY'S PLUS
A business which offers a wide scope of opportunity for an ambitious operator. Established clientel for varied craft and hobby items plus excellent sales on tropical fish and supplies. Located in a busy shopping centre with a new 3-year low rental lease. For further details and to view call
479-1667 Bill Anderson 479-6648
J. H. Whittome and Co. Ltd.,
Royal Oak Branch

FOR SALE, GENERAL STORE IN rural Manitoba, close to schools, churches and recreation facilities. Volume $124,000 to $135,000, stock approximately $30,000. Fairly new building and some fixtures, extra land, in good location, utilities collecting agency and bus terminal. Contact Marcel Verdonck, Box 1025 Winnipeg, Manitoba. Owner retiring. No agents.

CENTRALLY LOCATED RESTAURANT
Excellent opportunity for husband and wife team to run this short-order service restaurant in the heart of Parliament buildings. Good lease also includes a 2-bedroom suite. Shows excellent return. Price includes business and equipment. $35,000 (MLS) To investigate call PAM HAERE, at 386-2911 or 385-0595. Homefinders, Wall & Redekop Realty Ltd..

Telegraph Harbor
Splendid marina in fine, sheltered natural harbour. Eight acres of land plus 3.5 acres water. lease. Attractive three bedroom dwelling plus restaurant and store of approx. 1240 sq. ft. Support buildings and numerous other features. 2700 feet of moorage space. $340,000—half cash can will handle. MLS 7285.
382-5171 PETER MASON 477-9318
Canada Trust Co.

A HAIR-CURLER
Beauty parlour. Reduced $3,000. Increase of over $12,000 for 10 mos. period. Excellent Colwood location. Price now $19,500. Phone F. COLOMBIN 385-3033, or OLYMPIC REALTY LTD. 385-5741. MLS 8446.

TV SHOP
Repairs and Sales. Choice location. Price $17,500 incl. equipment and stock. 2 vans. Please call Bob Carter 384-0581 or 598-6143 John Bishop Ltd. 820 Cormorant.

I HAVE SEVERAL EXCELLENT mortgage investments available. Well secured and high yielding. In amounts ranging from $15,000 and up. If you are looking for secure and high yielding investments, call me. ERIC CHARMAN, Charman Pacific Realty Ltd. 385-9765.

WELL-ESTABLISHED BEAUTY salon with good steady clientele for sale. Newly decorated, new equipment, fully stocked, ample parking in busy shopping centre. Asking $11,500. Reasonable offer considered. Selling due to illness. Victoria Press, Box 597.

BEAUTY SALON
Downtown location. Very modern. 388-9022.

240 BUSINESS OPPORTUNITIES

GROCERY BUSINESS PLUS PROPERTY
IN ONE MILE CIRCLE
This is a very fair listing. Property is felt to be worth $75,000 plus $5,000 chattels. In area of new apartments, with surrounding area zoned for apartments. Sales have jumped from $43,000 to $64,500 in 12 months. Owner has just more than doubled store area. Must sell due to health reasons. Will accept duplex or triplex in trade. Lovely 3 bedroom living quarters upstairs. Will show $12,000 to $14,000 to operators. MLS 9188. Asking $89,500. Call: F. WILLS at 598-3344 anytime.

DOWNTOWN BUILDING AND BUSINESS
WILL ACCEPT TRADES
This is a commercial laundry business and laundromat. Business has nearly doubled since owners took over 18 months ago. Valuable location. Building and lot is thought to be worth $70 - $75,000. About $25,000 worth of equipment and installations. Operators can earn about $20 - $25,000 year. Due to health reasons are turning business away. Asking $112,500 for everything. MLS. Call: F. WILLS at 598-3344 anytime.

JACK MEARS
OAK BAY REALTY LTD.

MELTON
REAL ESTATE (B.C.) LTD.
912 DOUGLAS ST.
MELTON — BRINGING MORE THAN THEIR NAME TO VICTORIA

BUSINESS OPPORTUNITY
Ideal for family or partnership showing $20,000 plus annual income now to owner operator. Good potential to expand. Asking $42,500, financing flexible. For full details phone: Paul Smith, 383-6905 or Roy Nielsen, 386-9046.

REST HOME
SEA VIEW 1.2 ACRES
ONLY $149,500
Excellent opportunity here for an energetic couple to own their own business plus have a spacious 2 BR living quarters for themselves. This guest home is structurally sound and extensive renovations, together with new furnishings, carpets, electrical, stucco finish and new roof have been installed. Licensed for 14 guests, and financial statements show an excellent return on investment. Tremendous opportunity for further expansion. For complete information and for viewing arrangements please call:
C. ANDERSON
384-8126 477-3994
PEMBERTON, HOLMES LTD.

BROWN BROS. on LANSHARD
385-8771 (ANYTIME)

BILLIARDS
Retiring owner will sell this highly profitable business. Excellent location, good lease, all equipment in first class condition. Easy hours, and above-average return on investment. $68,000. Please call HARRY COOK or BILL FELTON, (anytime) 385-8771.

SAANICH PENINSULA
Small country grocery store and 2-bedroom residence on 2 choice semi-waterfront lots. This could be an excellent family operation. A recent death necessitates an urgent sale of this property. Price $60,000. Glen John, 656-2848.
SPARLING REAL ESTATE
656-5511

CORNER STORE
Good central location with spacious 2-bedroom suite above. Large separate double garage. Realistic price of $56,100 includes land, buildings, business, equipment and fixtures. RAY SMITH, 384-8001 (24 hrs.) or Royal Trust, 3400 Douglas Street.

GUEST HOME
An immaculate home presently licensed for ten guests. A full and complete inventory of everything necessary for this most successful operation. The return on investment is worth it alone but we also offer a very nice spacious three-bedroom self-contained suite for yourself. The work load is minimal as tenants care for themselves. Call WALLY HELLIESEN for complete details 388-5555.
Price $69,500
B.C. Land and Insurance Agency Ltd.

CITY CENTRE LOCATION
Clock and Gift Shop owner operated. This well-established business offers unlimited potential for the man who can think for himself. You owe it to yourself to investigate this opportunity. Asking $20,000. Terms arranged. MLS.
BILL CARNEGIE
385-7761 (24 Hrs.) 652-3627 (Res.)
D. F. HANLEY AGENCIES LTD.

BILLIARD HALL
Price of $85,000. Includes business, building and property, or buy building and property for $75,000 at only $11.20 per sq. ft. This booming business has grossed over $8,500 in the last 6 months. Vendor will carry large mortgage. For further details call:
384-8126 LARRY BROOKS 383-3203
PEMBERTON, HOLMES LTD.

GROSSING OVER
$85,000
Bring me around $25,000 as down payment and I will put you into one of the liveliest businesses in town. Phone F. COLOMBIN, 385-5033 or OLYMPIC REALTY LTD., 385-5741.

MONEY MAKER
FISH AND CHIPS
Modern equipment, roomy area for preparing food for large sitting area and take out. Asking $35,000. Call BEN PARENT of NEWSTEAD REALTY, 598-5166 or 598-3641.

BEAUTY SALON FOR SALE
Good downtown location, room for 3 operators and well layed out, all equipment in excellent working condition. Present owner will stay and work in the shop if required. Financing can be arranged. For further information please write Victoria Press Box 617.

NURSERY
Close in. Excellent returns. Room for expansion Plus 3½ year old 4-bedroom home, $175,000. Plus stock. MLS 8582. BOB CARBY, Homefinders Wall & Redekop, 386-2911 or 382-1459.

FOR SALE: CONTRACT CLEANing firm, in the city of Victoria, all accounts under contract, approximate volume $200,000 per year. All equipment and staff first class. Reply to Victoria Press, Box 613.

IF YOU HAVE SALES OR ORganizing experience, $100 will put you in business full or part time. For details and instructions, write Thunderbird Handicrafts, 628 E. Georgia St., Vancouver, B.C. V6A 2A1.

BEAUTY SALON
Modern, busy and well-established salon in a thriving area. Air purifier and condition equipped. Steady clientele, long lease. Phone 386-9953 after 6 p.m.

INTERESTED IN PARTICIPAting in short-term investments in revenue properties. Going rate of return on equity. Participation in earnings. For further particulars write Victoria Press Box 634.

YOUR OWN BUSINESS
Long-established coffee shop with banker's hours (8:00 - 4:00). Terrific downtown location. Showing excellent return. Phone owner at 382-8663 after 6 p.m. Full price: $29,900.

TROPIC ISLE CHARTERS needs your boat if over 45' on deck. Should earn you $10,000 per year and upwards. Phone 478-8928 after 6 for details.

LOOKING FOR AN ACTIVE partner, for food market, doing over $400 a day, increasing rapidly, no experience, will train. 386-1065.

240 BUSINESS OPPORTUNITIES

PRINCIPAL
PROPERTIES LTD.
4088 SHELBOURNE
477-9514

PLAY POST OFFICE?
POST OFFICE AND VARIETY STORE COMBINED. INCOME FROM POST OFFICE PAYS ALL EXPENSES, ALLOWING CLEAR PROFIT FROM VARIETY STORE. JUST RIGHT FOR RETIREDS. ACT NOW. CALL BOYD SADLER, 477-9514 or 592-1929.

LIKE CLEANING
ASKING $4,500
3 UNIT COIN OPERATED DRY CLEANERS. LOW RENT. PLENTY OF ROOM FOR EXPANSION OR FOR OTHER LINES. CHECK INTO THIS NOW. BOYD SADLER 477-9514 or 592-1929.

LARGE FARM
$170,000
YES—5 FRESH WATER SPRINGS
YES—THIS IS SECLUSION
YES—A BIG BARN WITH HAY
YES—A ½ ACRE DUCK POND
YES—LARGE ROOMS IN HOUSE
YES—OVER 50 FRUIT TREES
YES—ALL FENCED AND X FENCED
YES—LOTS OF PLANK FENCE
YES—LOCATED AT MAPLE BAY
YES—MAKE A DOWN PAYMENT
YES—OWNERS WILL CARRY
BOYD SADLER, 477-9514 or 592-1929.

CHAMPION
Real Estate & Dev. Ltd.

PRELIMINARY NOTICE

Instructions have been received to offer for sale, central, lucrative owner operated, coin-op laundry, Principals are invited to discuss financial returns in confidence.
JOHN JENKINS 598-5767
813 Fort St. 388-4477

HOTEL BUSINESS DOWNTOWN VICTORIA
An excellent business investment is offered in this 72-room hotel on a busy downtown street. There is space to expand to 81 rooms with some minor decorating. This business can handle an absentee owner, or show an excellent return to an owner-manager. Excellent lease available. MLS 8559. Asking $75,000. Call:
Bruce Pollok 385-2651
Ed Kraft 652-3676
J. D. BOSDET LTD.
120—727 Johnson Street 386-3128

EXCLUSIVE OPPORTUNITY
Complete business, small investment of $24,000 will buy successful business with immediate scope for expansion by honest, reliable, active or semi-absentee business minded person. Should return in excess of $50,000 in your first year. Financial non-competitive dignitied business. No selling or previous experience required. Training, advertising and continued assistance provided. Staff of two optional. Please reply Victoria Press, Box 568.

TOBACCONIST
Owner wishes to sell two tobacco shops which are situated in large commercial buildings, both in excellent locations. Fine potential for the future. Buy stock and fixtures and take over present leases. Price $16,500 for both shops.
BERT COLES, 484-8001,
The Royal Trust Company

CORNER STORE
$50,000
COMES WITH ITS OWN ACCOMMODATION. TWO BEDROOMS, LIVING ROOM, KITCHEN, BATHROOM. SITS ON TWO LOTS, HAS ITS OWN GAS PUMPS. IDEAL FAMILY OPERATION IN MARIGOLD AREA.
BILL WILSON
WESTERN HOMES LTD.
386-3494 478-2253

VICTORIA MOTEL
in prime location on Gorge Road this profitable motel consists of 13 units plus living quarters for owner. Shows excellent earning and secure future for an ambitious couple. Gross $42,000 in last 12 months, full price $168,000. Would consider house or property in trade as part down payment. For full particulars on this exclusive listing call. JIM ALLAN, 386-2955. Mayfair Realty.

WHAT A BUY!
GENERAL COMMERCIAL zoned land in a strategic location for less than $3.00 a sq. ft. Lot size 70'x320'. Good access. Price only $65,000. New ML. Don't miss it, Phone:
Terry Eden
386-3494 479-1528
Western Homes Limited

DELICATESSEN
Terrific potential for the right operator in this well-equipped business. Excellent location and equipment. For particulars call ALMER OLSON. The Royal Trust Co., 384-8001.

YOUR OWN BUSINESS
Retail store on Douglas Street. Gifts, cheese, teas, coffee. Excellent man and wife operation. Phone WALLY MILLIGAN, 384-8001, The Royal Trust Co.

BUSINESS, LIVING QUARTERS, watervew, Brentwood Bay. For sale by owner. 652-3863.

241 BUSINESS OPPORTUNITIES WANTED

PARTIES INTERESTED IN ACquiring Travel agency please reply in confidence to Victoria Press Box 571.

244 REVENUE PROPERTY

SUITE PLUS DUPLEX
Why pay exorbitant rent! When you can invest your capital in an appreciating A-1 investment (grossing $6720.00). These three self-contained units in a high demand rental area are tastefully appointed. Executive white, effectively employed throughout, contrasts nicely with the high quality imported carpeting, the stained I-beam partitions and smart kitchen and bathroom units furnished in bitter lemon; adding further effect to this smart combination is the ball hung lighting which has been utilized throughout. More plus features of the property! Screened tenants, off-street parking, carport, patio, automatic controlled heating, controlled entrance and a full amenity garden. With prices predicted to increase again in the new year now is the time to look at this Immaculate property priced at $59,500. Further information 477-5295.

BY OWNERS; 10 SUITES FULLY modern conversion, plus parking lot. Perfect future Apt. site. Pandora hillcrest. Gross over $13,200.00 per annum. 598-3078, Price $135,000.00.

54 SUITE APT.
Nets 10 percent after all mortgage payments and expenses. Tenants waiting list. $175,000 down. Call Wm. Hollick, 592-6470. 388-5721 Beacon Realty Ltd.

5 SUITES
Attractive 2-year-old block in Esquimalt. Two 2-bedrooms, three 1-bedroom, separate entrances. Asking only $85,000. 479-6659.

REVENUE HOME FOR SALE, no agents, 656-5977 from 8:00-12:00 a.m. and from 5:00 p.m.-8:00 p.m.

244 REVENUE PROPERTY

APARTMENT BLOCKS
TWO GOOD ONES

44 suites, elevator, balconies, wall-to wall carpet in good location. Full Price $704,000.

38 suites, also in good location, wall-to-wall carpet, balconies and elevator. Financial statements available. Full price $608,000.

HAROLD WARE
385-7721 598-4358
GARDNER REALTY LTD.

DUPLEX
DOUBLE LOT
GORGE AREA
CHARACTER and CHARM
Large older mansion, which has been converted to a duplex. The main suite is approx. 1500 sq. ft. and consists of a huge living room with fireplace, 2 bedrooms plus panelled den with fireplace or third bedroom. Modern mahogany kitchen and brand new bathroom. The second suite has two bedrooms, large living room with fireplace, kitchen and bathroom. Lovely views of the Gorge waterway and city lights.
Each suite is completely self-contained and has its own electric meter and heating.
ASKING $49,900
GERRY PORTER—VICTORIA REALTY LTD. 386-3585 or 592-3484

4-PLEX
$65,900
This is ideal for an owner who desires a very luxurious suite of their own — living room with fireplace and beamed ceilings — large separate dining room — all very spacious rooms PLUS REVENUE from very modern 2-bedroom suite PLUS a bachelor and 1-BEDROOM SUITE. Lot multiple dwelling zoned 52x140. Beautiful grounds — plenty of parking. An EXCELLENT investment at the firm price of only $65,900.
GLADYCE McLURE
384-0581 386-3670
JOHN BISHOP LTD.

WILLOWS
SxS DUPLEX
This 3-bedroom each side duplex with full basements and drive-in garages is located on easy-care lot close to shops, schools and on bus line. Ideal owner-occupied situation. Excellent first mortgage available. Try $16,000 down on asking price of $69,900. MLS. For appointment to view please call:
DAVID BILLINGHAM
388-6424
BAYSHORE REALTY LTD.
512 Fort Street

PRIME LOCATION, DOUGLAS ST. COMMERCIAL BUILDING, to be sold, completely renovated and based with 13½ per cent return, $500,000.

54-suite near new bachelor and 1-Bdrm. apartment building. 14 per cent return, large 1st at 9½ per cent terms, $730,000.
HERB SMITH
386-2111 386-1713 (24 hrs.)
MONTREAL TRUST CO.

ANOTHER GREAT DUPLEX BUY
$41,900
Sparkling up and down. 2 bedrooms each suite. Revenue can easily be $425.00 per month. Full basement on 55 x 120 lot. $20,000 can be assumed at 9%. Call the DUPLEXPERT. MLS. GLENN NICHOLLS 388-6231 or 388-6275, LOC: 358.
Island Pacific Realty

Small 2-Storey Commercial Building
Approx. 1600 sq. ft. on each floor. Main floor consists of 2 stores, each rented at $110 per mo. The 2nd floor has 6 suites at $65 per mo. (MLS 9405). To view please call CASEY LEUVEN 479-6661 or 382-9191.

Canada Permanent

Side x Side Triplex
These 1-bdrm suites are conveniently located on the corner of Oswego and Superior St. Asking $66,000, the vendor will carry 1st mtge to a good covenant. For financial details and appt to view call HEATHER GAMMON, 478-2607 or 382-9191.

Canada Permanent

ROOMING HOUSE AND STORE or DUPLEX
$36,500
3 rooms rented at $75 per month and store rented at $100 per month. All could be more, or live in and run your own store. Drive by 1608 Camosun then contact Gerry Finnigan 388-6231 or 388-6275 Loc. 2516 or Glenn Nichols 479-5971. New MLS. Island Pacific Realty.

SIDE x SIDE
$42,900
Only 16 yrs. old. Wow!! Move fast here. 2 bedrooms each suite. Presently renting for $355 per month. Close to everything. Call the duplexpert, GLENN NICHOLLS, 388-6231 or 479-5971. Island Pacific Realty.

7-SUITE APT.
$120,000.00
Three year old structure. The best of locations and attractive financing. For further details call GLENN NICHOLLS 388-6231 or 388-6275, local 358.
Island Pacific Realty

Duplexpert
I have sold 10 duplexes in 7 months from $35,000 to $120,000. I know the market and have a long list of buyers. For evaluation call GLENN NICHOLLS, 388-6231 or 479-5971, ISLAND PACIFIC REALTY.

BILLIARD HALL
Price of $85,000 includes business, building and property, or buy building and property for $75,000 at only $11.20 per sq. ft. This booming business has grossed over $8,500 in the last 6 months. Vendor will carry large mortgage. For further details call
384-8126 LARRY BROOKS 383-3203
PEMBERTON, HOLMES LTD.

COMMERCIAL BRICK BLDG.
Solid older brick building. Updated wiring and furnace. Hot water heat. 5 stores, 2 suites and 10 light-housekeeping rooms. On corner. In 1-mile circle. Nets $14,000 year. Ideal for owner-occupant. Asking $113,000. Owner 658-5479.

DUPLEX
Large up and down duplex, situated on strategic R-3 zoned corner lot. Adjoining parcels also available. Excellent holding property at a price of $53,500. Phone 592-4023.

TRIPLEX
Presently rented. Grossing $560 p.m. 3 2-bedroom suites. Need some minor work. $54,000. For more information call PAM HAERE at 386-2911 or 385-0595. Homefinders, Wall & Redekop.

CLOVERDALE
Two-bedroom plus in-law suite. $65,000. R. KEELING, 388-6231 or 383-3860. Island Pacific.

244 REVENUE PROPERTY

CANADA PERMANENT TRUST
ON DOUGLAS AT FORT

Side x Side Triplex
These 1-bdrm. suites are conveniently located on the corner of Oswego and Superior St. Asking $66,000. The vendor will carry 1st mtge to a good covenant. For financial details and appt. to view call HEATHER GAMMON, 478-2607 or 382-9191.

A sure Winner
This terrific 3-suiter comes 1st in revenue, location, appearance, amenities and condition. Beautifully modernized with new carpeting, plumbing, lighting, timed heating etc. Controlled separate entrances with off street parking plus much more for only $59,500, is bound to appeal to the careful investor. Details and arrangements for viewing by phoning HERB McDANNOLD 479-4127 or 382-9191.

DUPLEX
Up and down duplex has 2 bdrms and extra lge living rms. 7 yrs old. Stoves and fridges included. Near transport and shopping. Call BILL BROOKS, 478-3197 or 382-9191.

Canada Permanent

TREMENDOUS POTENTIAL
SXS DUPLEX
Undeveloped floors (designed as 6-plex) 4 balconies plus 2 patios (all with sliding glass doors) excellent possibilities when sewers go thru. Super value at $56,000 full price. Assume approx. $32,000 mtge. at 10¼% at $294 per mo. For further information please call RAY SMITH 384-8001 (24 hrs.) or 479-7777, The Royal Trust Co.

25 SUITES
$290,000
13 one-bedrooms, 12 studios. Some with balconies; each one having a nice view! Only 12 years old, walking distance to town. Shows a good return on moderate rates. 9% existing financing. Owner wishes to sell because of ill health. For viewing call:
BILL WEISS
385-7721 598-8443
GARDNER REALTY LTD.

DUPLEX ROSS BAY AREA
Older up and down duplex. Upper suite (1,200 sq. ft.) consists of: Cosy living room with fireplace, 3 bedrooms, 2 large, 1 average, kitchen, 3-piece bath, recently redecorated (wall-to-wall, etc.) Currently rented at $250 per month. Lower suite (1400 sq. ft.) consists of cosy living room also with fireplace, extremely large dining room (new wall-to-wall in both), adequate kitchen, 3 bedrooms, 1 average, 2 small, 3-piece bath, will rent at $300 or better.
Miscellaneous full cement basement, separate gas furnaces, new wiring, copper plumbing, new Kenmore washer and dryer. Home still could use some TLC but all major items are done. Offers on $62,500. Current $30,000 first at 10¾%. Vendor may carry second if necessary. 478-8355.

Brand New Listing
SxS DUPLEX
UVic-Gordon Head
Perfect location — on a quiet cul-de-sac. De luxe duplex — 5 years old — double plumbing — THREE bedrooms each side. A rare opportunity at $73,000. Call
PATRICIA or RON SEDGER
598-5166 479-3673

GREAT INVESTMENTS
21 suites for $265,000 or 35 suites for $500,000. Both modern buildings with excellent financing on each.
477-1841 A. H. PAGE 382-9983
BLOCK BROS. REALTY

$3,000 DOWN, $36,000 DUPLEX. 1209 YUKON. VIEW 7 TO 9 P.M.

245 REVENUE PROPERTIES WANTED

NEEDED BEFORE DEC. 31, 1974. Good Sized Apartment Block up to 30 suites, prefer mostly one bedroom suites around $200,000.00 cash available. Please phone FREDDY STARKE, 388-6231 or 479-3866, ISLAND PACIFIC RLTY.

Have buyer for 50 to 70-suite apartment building of good quality and location. For details call
HERB SMITH
386-2111 386-1713 (24 hrs.)
MONTREAL TRUST

URGENT!
Our client has sold and is looking for a 4 plex with at least two 2 bdrm suites. Oak Bay or Fairfield preferred — price to $90,000. Tony Brogan 382-1866 or Anna Chandler 384-6939 or 385-8784 anytime.
Douglas Realty Ltd.
385-8784

247 COMMERCIAL OR INDUSTRIAL PROPERTIES

PROPERTY
COMMERCIAL
CENTRAL SAANICH
29,700 sq. ft. choice commercial property, fully serviced good potential, for retail stores and offices, in a rapidly growing area. Price, $89,000. For further information call (MLS).
WELLS HOOKER
656-3924 652-3634
MONTREAL TRUST CO.

Possible Commercial
$34,500
0.35 Acre
Located in the centre of the thriving community of Sooke. A solid 700 sq. ft. home is now on the site, it could be remodelled as office space.
SCOTT KENDREW
385-7761 (24 hrs.) 598-5341 (res.)
D. F. HANLEY AGENCIES LTD.

OPEN TO OFFERS
Industrial Land
2.341 Acres bounded by 2 major roads - good access to city, and ferry — offered at $2.25 sq. ft. present your offer now.

17000 sq. ft. in the city offered at under $5.00 per sq. ft. information 382-5171 THE ZIEGLERS 592-1768

Canada Trust Co.

New Strata Title WAREHOUSE
1,000 sq. ft. concrete block construction. 12-ft. overhead door, 19-ft. ceiling. Office and washroom. Oil hot-air heating. Zoned light industry. Strategic downtown location. $18,000 mortgage. Asking $32,000.
H. TOMLIN — 477-1327
HENDERSON REALTY LTD.
385-9741

IDEAL BUILDING LOT, ½ block off Esquimalt Rd., commercial zoned. 382-0438.

247 COMMERCIAL OR INDUSTRIAL PROPERTIES

ATTENTION TRADESMAN
DRIVE BY
602 ESQUIMALT RD.
Ground floor, 1,800 sq. ft. loft 870 sq. ft. M2. zoned. Open to offer. MLS. 8524.
Asking price $29,500
To view
386-7521 STAN CORNISH 592-6079
BOORMAN INVESTMENT CO. LTD.
1111 GOVERNMENT STREET

EXCELLENT COMM. PROP.

In the city and Saanich area. Some vendors are willing to consent to 50 per cent down and carry the balance at current rates until completion of proposed building within a stipulated time.
386-3231 DONNA LEE 383-1824
BLOCK BROS. REALTY LTD.

COMMERCIAL DEVELOPMENT

713-919 Pembroke St. Light industrial. 7200 sq. ft. Oak and Cloverdale 22826 sq. ft. commercial service. Oak and Shamrock 12,000 sq. ft. wholesale warehouse. Close to all amenities.
386-3231 DONNA LEE 383-1824
BLOCK BROS. REALTY

ESTABLISHED BOAT BUILDER needs 2000-2500 sq. ft. enclosed space at least 12' clearance ceiling and doors. Reasonable. 382-2514 or 658-8718.

CLIENT WANTS INDUSTRIAL ZONED SITE for small warehouse, consider all offers.
TED BOWDEN — 479-1479
NATIONAL TRUST — 386-2961

PRIME COMMERCIAL PROPERTY, busy corner on Trans-Canada Highway. Consider camper or small cruiser as part payment at $32,000. 743-5005.

ASKE HOLDINGS LTD.
Commercial and Industrial Properties required.
477-9547 Res. 656-1162

250 HOUSES FOR SALE

CHARMAN PACIFIC REALTY LTD.

608 Broughton St.
385-9765

OPEN HOUSE

SAT.
1:30 to
4:30 p.m.
or prior appointment
Overlooks the
CEDAR HILL
GOLF
COURSE

BIG new 3-bedroom bungalow with ensuite, and 3rd Plbg. roughed in. Sundeck, Carport. Early completion. Choice of broadloom! Priced to sell at $63,900. Address: 3290 MEGAW off Ocean View

ALF PORCHER
385-9765 598-8113

ESTATE SALE 1520 CLAWTHORPE OPEN TO VIEW SAT. SEPT. 14 2-4 P.M. MUST BE SOLD

Gleaming white stucco bungalow. Ideal for retireds or newly weds. 2 bedrooms, living room with fireplace. Cabinet electric kitchen. Full basement with drive-in garage. New furnace, wiring and plumbing. 2 Cherry, 2 Apple, a pear and a Plum, all mature trees. Immediate possession. Vacant. Asking $37,000. It's C.T. Bring your cheque book or for preview call

LEN LeDOUX
385-9765 382-9852

DUPLEX Was $48,000 now $45,000

1 bedrm up — 2 down. Plus full basement that could be developed. 1017 Oliphant near Beacon Hill Park.

HOUSE PLUS ACRE 3 lovely acres that can be subdivided.

3-plus bdrm. home (older) 16x2 swimming pool. Asking $150,000. Present all offers. 6173 Central Saanich Road.

LOT 18 City lot on Whiteside of Carey.

All it needs is the storm-drain to start building on it. Asking $19,500. Present all offers.

PETER
PRIMGAARD
385-9765 592-2596

SHAWNIGAN REALTY LTD.
Shawnigan Lake 743-5311 / 383-0311

Terrific Values
Only 40 Minutes from Victoria

$49,900

Brand new family home. 1344 square feet plus basement. 3 bedrooms, 2 fireplaces, 2 bathrooms, large living room and dining room have fantastic view of the lake. Sundeck. Kitchen with breakfast area. Moffat stove. McClary fridge. One half acre view property near Public Beach, Stores and Dayliner. ML 8293.

$69,000

1 year-old family home. 1,400 square feet of superior construction plus developed basement. Luxurious long life carpets. 2 fireplaces, 3 bathrooms (5-piece, 4-piece and 3-piece). 2 bedrooms on the main floor and 2 below. Large family room. Spacious study ready for completion. Terrific home. Everything first class and built to last. Easily convertible into duplex. ML 8217.

$32,500

Brand new 3-bedroom home. No basement. Living room, kitchen with dining area. Cove countertop, utility room with door to sundeck. On 85'x100' lot in treed new subdivision with all nice new homes. Near the village. M.L.
J. Ellema Res. 743-3607
G. Hodgson Res. 384-7474

$27,900

Older home in Shawnigan Lake, used as up and down duplex. Owner occupies basement suite. 2 bdrms. up, 2 bdrms. down. Compact home in secluded spot, right in the village. M.L.

$39,500

Brand new 3-bdr. basement home in Mill Bay. Very good ½-acre lot. M.L.

250 HOUSES FOR SALE

CANADA PERMANENT TRUST
ON DOUGLAS AT FORT

Saanich West

Former hall, ideal for conversion into 2-bdrm., full bsmt. home. Wiring, plumbing and automatic oil furnace already installed. Presently rented at $75.00 per mo. Asking $23,000. (MLS 9044) CASEY LEUVEN, 479-6661 or 382-382-9191.

LANGFORD

This home is part of a SxS duplex consisting of 3 bdrms., dining area, utility rm., modern elec. kitchen. Try your offer on $38,600. (MLS 9031) CASEY LEUVEN 479-6661 or 382-9191.

A Very Special House

The warmth of wood, the imported stone in the F-place wall, the handcrafted kitchen cabinets bespeak a unique quality not to be duplicated at any price. 2 bdrms. and den, over 2 level acres with pastoral views. Ideal for GARDENER, SRHOELO oiioi'o CHMC DENER, HORSE LOVER, ARTIST. Priced at $110,000. Maude Dobson, 658-8837 or 382-9191.

3 Bdrm Home 800 Daffodil St.

Excellent location with delightful view from covered sundeck. Owners moving and must sell. $39,800, including stove, fridge and drapes. W-W carpeted living rm. and bdrms. Full bsmt., 1-4 pce. and 1-3 pce. bathrms. To view please contact JACK NELSON, 477-6235 or 382-9191.

CMHC Possibility 938 Fullerton St.

2 bdrms., living rm., dining rm. with F-place, lge. kitchen full bsmt., drive-in garage. Good family area with primary school just 1 block away. Owner moving must sell. View and make an offer. Can be seen by contacting JACK NELSON, 477-6235 or 382-9191 (MLS 8201).

Clean Family Home Investment Value

2-bdrm. home in R-3 zone. Close to schools within walking distance of downtown business district. Living rm. with F-place, lge. kitchen and full bsmt. Asking price $44,500 but open to offers. To view please contact JACK NELSON, 477-6235 or 382-9191. (MLS 8082).

NEW LISTING

Located 1 blk. from Dallas Rd., this 2-bdrm. remodelled home has a ground floor entrance to a lovely 1 bdrm. in-law suite. Land is R-3 zoning. For further information and appt. to view call HEATHER GAMMON, 478-2607 or 382-9191 (MLS 9129).

Beautiful Fairfield

1 yr. old post-n-beam quality construction, 3-bdrm., lge. living rm. 1 block from buses, walking distance to shops and sea. $55,500 for viewing please call PAUL PATT, 656-3150 or 382-9191. (MLS 9095)

Just $27,500

1 bdrm. no step bungalow. Well-kept in a fair size lot 51.1x140 — priced for a quick sale. Separate garage. Details and viewing — please phone MANUEL LOPEZ, 384-9150 or 382-9191. (MLS)

Native Trees

Picnic by you own stream next summer. This 3-bdrm. home has W-W carpet, F-place, sundeck off dining rm., rec. rm. in high bsmt. (MLS 8764) $49,500. BARRY THORNDYCRAFT 477-8487 or 382-9191.

Beach Drive Uplands

Located on ½-acre landscaped lot, this long, low rancher with 2-car garage offers spaciousness and privacy. Featuring gracious living and dining rms. overlooking lovely inner garden, shrubs, fish pond and patio. 3 bdrms. and den, 4-pce. and 5-pce. baths, convenient kitchen and mn. flr. laundry. Full bsmt. with rec. rm., addn. bdrm., R.I., 3rd bath plus rm. for further development of your choice. With W-W carpeting, 2 F-places. This choice property is offered at the low price of $110,000 to facilitate early sale. For further information and appt. to view please call HERB McDANNOLD, 479-4127 or 382-9191. (MLS 9125)

Oak Bay Reduced $4,000

Owner has purchased! Sparkling 3-bdrm. home. Featuring entertainment sized rec. rm. and 4th bdrm. in bsmt., 2 F-places, well-treed easy care lot. (MLS 8987) $59,900. 2106 Hampshire. BARRY THORNDYCRAFT, 477-8487 or 382-9191.

Desirable Tudor Uplands—$115,000

Approx. 2,300 sq. ft. of hand adzed beams, plate rails, leaded windows, new W-W thru-out over oak floors, 4 bdrms., lge. rms., hot water heating, lovely landscaped property, near Uplands Golf Course. This home is in meticulous condition and would please anyone seeking a character home. SID HASLAM, 477-1994, GRAY LAITE, 656-5267 or 382-9191.

Quiet Area Delight $48,500

Recently remodelled and decorated, this 2-bdrm. home is located on a lge. 67x140 landscaped property among quality homes. Full bsmt. ready for future development. SID HASLAM, 477-1994, GRAY LAITE 656-5267 or 382-9191.

One Owner Beauty

Lovely fully developed, 1 owner home located with view of Swan Lake and within walking distance to Town and Country. 2 bdrms. up, 1 down, plastered thru-out in meticulous condition. Extra parking, landscaped property. $49,900. SID HASLAM, 477-1994, GRAY LAITE, 656-5267 or 382-9191.

Oak Bay Beauty $55,000

Located near Windsor Park on delightful landscaped property, this 2-bedrm up and 1 down, meticulous home, must be seen to be appreciated. Full bsmt., drive-in garage, sun rm, etc., all in top condition. SID HASLAM 477-1994, GRAY LAITE 656-5267 or 382-9191.

Near Fort Plus Revenue

4 bdrms on the main floor with lge living rm and kitchen. 3 lge rms in upper suite, rents for $150 per mo. Many drapes and furnishings included. $46,000. BILL BROOKS 478-3197 or 382-9191.

Ocean Views!

This lovely 3-bdrm. home in Oak Bay features a full ocean view from lge picture windows in living rm, den and master bdrm. All rms including kitchen and dining rm. are spacious and tastefully decorated. Nearly ½ acre of well landscaped grounds complete this beautiful property. $99,500. (MLS). BILL BROOKS, 478-3197 or 382-9191.

Home, Income, and Sea View

Very comfortable, 2 lge bdrms. dining and living rm with f-place and WW carpet. Family rm off from cabinet electric kitchen. For the owner, plus $225 revenue from the 2 other suites. This older home located on a valuable R3L lot backing to Dallas Rd. property. E. IZIK 598-8299 or 382-9191 (MLS).

Try 3,000 Down

Priced at $34,900. Compact, 2 bdrms., lge. living rm with W-W carpet, F-place surrounded by secluded completely fenced lot with fruit trees, vegetable garden etc. Located at Cook and Haultain area. Ideal for your 1st or your no-step retirement home. D. BAIN or E. IZIK 382-9191 (MLS).

Canada Permanent

250 HOUSES FOR SALE

CANADA PERMANENT TRUST
ON DOUGLAS AT FORT

Rockland Seclusion With Views

4 bdrm., newer home in lovely quiet treed setting. Lge. bright living rm and dining rm with sundeck. A rare find with an extra lge rec rm at $87,500. (MLS). TIM HOSKIN 386-9364, MAUDE DOBSON 658-8837 or 382-9191.

Views — Oak Bay

Immaculate redecorated 2 bdrm. plus den home, on Lansdowne slope. Lge carpeted rec rm. Modernized kitchen with view, eating area. A pleasure to view, a pleasure to own. Good value at $89,900. (MLS 8919). TIM HOSKIN 386-9364, MAUDE DOBSON 658-8837 or 382-9191.

BEACH DRIVE

Charming 4-Bdrm. Tudor style home. Lovely living rm with F-place. Separate dining rm. Oak floors, leaded glass. Kitchen could be updated. A really delightful home, close to Willow's Beach. To view please call FRAN McVITTIE 382-8688 or 382-9191 anytime.

Superb Townhouse $34,500

In Mayfair shopping centre area, this 3 bdrm, 1165 sq. ft. soundproof, de luxe home is an excellent buy. 3 yrs. old, spacious and in top condition. Fenced private grounds, small patio. $15,000 1st at 9½% existing financing. (MLS). SID HASLAM 477-1994, GRAY LAITE 656-5267 or 382-9191.

Ardmore Tudor Superb

Fantastic Tudor home embracing 2 or 3 bdrms, knotty pine kitchen, lge rms all authentically styled, located with western exposure and partial waterview on 1½ acres of property developed beyond anyone's imagination. 2 entries, curved driveway, stone-wood fence completely around property. Priced at $119,000. Call SID HASLAM 477-1994, GRAY LAITE 656-5267 or 382-9191 (MLS).

2 Bedroom Teenager Seclusion

Lge immaculate bdrm. for your teenager at lower level with own entrance. Completely modernised with family rm and living rm on main level for you and your children. This has to be the best buy today at only $41,900. (MLS). TIM HOSKIN 386-9364, MAUDE DOBSON 658-8837 or 382-9191.

Estate Saxe Point

Just a short walk to Saxe Point Park and water. Solid older mansion type 2-story home. 3 lge bdrms with walk-in closets, lge foyer, living and dining rm, F-place, den and laundry rm. Nearly 2,000 ft., plus bsmt, 215 ft. private lot. Asking $59,500. Waterview. PAT DOERKSEN 478-3432 or 382-9191 (MLS).

Spencer Castle

Luxury condominium suite. 1318 sq. ft. of beautiful and elegant living space. 2 bdrms, 2 full baths. Saunas and swimming pool plus lovely grounds for your enjoyment. Excellent financing available. Full price $57,500. Call IRMA KULIGOWSKI 656-5325 or 382-9191.

Quiet Cul De Sac

Family home, Oaklands school area. Living rm 14.3x14.4 with F-place, dining rm 11x12.2, 4 bdrms, secluded, enclosed sundeck. Nice easy care yd. with 4 fruit trees and vegetable garden. Close to shopping, bus and schools. Call TED PINFOLD, 388-7742 or 382-9191.

Large Family Home ("With Potential")

Winning and economical home with income. At $41,900 you get 2 2-Bdrms. up and down. Custom-made draperies on main, stove and fridge downstairs stay and many more. (MLS). Information and details with M. LOPEZ 384-9150 or 382-9191.

Handyman Special

Very few at $32,000. 2 bdrm home. Full bsmt., regular sized lot. It is a good buy for the right party. (MLS) Information and details. M. LOPEZ 384-9150 or 382-9191.

Magnifique

Incomparable Ocean views over 3000 sq. ft. of quality home just 5 yrs. old. 4 bdrms., 3 4-piece baths, panelled den, rec rm with antique brick F-place, dishwasher, AM-FM intercom and all other expected features. Priced for sale quickly at $115,000 (MLS), GRAY LAITE 656-5267, SID HASLAM 477-1994 or 382-9191.

Look me over

Drive by 1607 Stanley and check the lovely fenced double corner lot. Note the exteriors A-1 condition. Then for detail and arrangements to view the absolutely spotless interior of this 3-bdrm full develped bsmt bungalow that has been reduced to $49,900 for quick sale. Please phone HERB McDANNOLD 479-4127 or 382-9191 (MLS 8224).

Canada Permanent

RITHET'S

for
Real Estate
Insurance
Appraisals

714 FORT
382-4251

OPEN HOUSE!! OPEN HOUSE!! 6925 CENTRAL SAANICH ROAD SAT., 2-4 P.M.

RETIREMENT RETREAT
PLUS IN-LAW SUITE
A charming home, unique in design, wood panelled throughout and in better than new condition. All this in a beautiful garden setting—This could be the home you have been searching for—priced at $62,900 with excellent financing. Your hostess—

BETTY SHEA
592-9213

DRIVE BY:
1533 OAKLAND STREET
Cosy 2-bedroom bungalow close to Simpsons-Sears. Living room has wall-to-wall carpet and fireplace, laundry room wired for dryer off kitchen. A good starter or retirement home on a quiet street. Rear access lane for off street parking. Quick possession. $36,750.
R. JOHNSON W. MICHAELS
382-4251

CENTRAL SAANICH
11.86 ACRES
PLENTY OF ROOM
FOR HORSES
High view property with new home, featuring six bedrooms, two fireplaces, multiple plumbing. Kitchen with plenty of cupboards, living room with old brick fireplace, full basement, oil hot water heat. Three stall barn under construction. Many other features too great to enumerate. PRICED TO SELL AT $175,000. MLS. To view, please call:
E. WILKINSON or O. DOUGLAS
382-4251 anytime

FOR SALE — BY OWNER
OPEN HOUSE, 2072 NEWTON
Oak Bay area immaculate 2 bedroom, no basement, 3-step home. Suitable for retirement or starting out. Living room with fireplace, separate den and dining room. Modern kitchen, wall-to-wall throughout. Separate garage and private backyard with several fruit trees. Open house Saturday and Sunday, 12-5.

250 HOUSES FOR SALE

DRL
DOUGLAS REALTY LTD.
385-8784
12 CENTENNIAL SQUARE
LIST AND SELL
WITH D.R.L.

OPEN HOUSE SAT. 2-4:30 1136 W. BURNSIDE

Amid a tranquil setting of rural charm just 3 miles from town, this 8-month-old home offers everything in convenience and appel. Three large delightful bedrooms with views over adjacent open fields — master has full 3-pce. ensuite and indirect lighting, large family kitchen with built-in appliances and decorated throughout to the highest standard of quality and excellence. Try a low down with excellent terms on asking price of $55,900. For prior viewing.
385-8784 Rick Kallstrom 388-6275 Loc 2490
Joan Hopper 388-6275, Loc. 2452

OPEN HOUSE SAT. 2-4:30 2739 RAYCROFT PLACE

Give yourself a rare treat — see this 1-year-old full basement home in an area of surrounding upper class homes. (At a low, low price of $45,500 — try low down with an excellent 9¼% mortgage.) It sits on a ¼ acre lot with its own old oak tree has 3 bedrooms (master en-suite) bright kitchen with double s-s sink and built-in breakfast counter, separate dining and large living room with white brick fireplace and wall-to-wall throughout. A must to see; for prior viewing:
385-8784 Joan Hopper 388-6275
Local 2452
Rick Kallstrom 388-6275
Local 2490

OPEN HOUSE SAT. 2 P.M.-5 P.M. 7227 PEDEN LANE

Just seconds from ferry and marina, this friendly 3-bdrm home with no basement to clutter up, has a comfortable living room with a cheerful fireplace. $39,900. Can be viewed by calling Tom Evans or Ernie Seronik. 385-8784 or 388-6275 Loc. 2492 or 485.

OPEN HOUSE, Sat. 2-4 p.m. 891 Pendene Pl.

Good value here! 2 bedrooms on main, fireplace in living room. Separate dining room leading to sundeck. "Plus" rec room and 1 bedroom in full high basement. On large corner lot. T and C area. $43,900. MLS 9110. To view call anytime, 388-6275, local 2476 or 2438. Donna Valikoski or Mary McGuire.

BUCCANEER BEACH

½ acre parklike lot, 12 miles north of Qualicum. Suitable recreation or VLA builder. $8,000 with terms. Call Mrs. Bowman, 385-8784 or 385-8055.

LAKE COWICHAN $24,900

Nearly new spotless 2-bdrm. bungalow — living room with fireplace, separate dining room. Dream kitchen, sliding glass doors onto sundeck. ML. Call now 388-6275, Local 2476 or 2438. Mary McGuire or Donna Valikoski.

BY THE SEA $35,900

Enjoy the sea air just 3 doors from the waterfront. Esquimalt — 2-bedroom cottage completely remodernized. Sparkling new cabinets in the kitchen, first quality carpeting throughout, quaint beamed living room with cozy fireplace. What an opportunity with today's lot prices.
Jackie Waldron
385-8784 or 477-9636

PRICE REDUCTION $39,900

2 BR, lge lvgrm and kit.
DOUG RELF 388-6275

MUST SELL! $42,500 3 BR, BSMT., FIREPL. DOUG RELF, 388-6275

SOOKE

2 bedroom cottage on six acres of treed, waterview land. $53,500. MLS. Steve Simpson 642-3419.

WANTED — SOOKE 2-5 ACRES

WITHIN THREE MILES OF SOOKE VILLAGE FOR A COUPLE WITH HORSES. Please call STEVE SIMPSON 385-8781, 642-3419.

READ, THINK, AND CALL ABOUT

This desirable three-bedroom home with a three quarter full height basement. Consider these attractive terms. Price $37,000, existing mortgage of approx. $30,000 at 9½%. Call Tom Evans 388-6275 local 485 anytime.

AT COBBLE HILL

Conveniently located just 8 miles from Duncan and 27 miles from Victoria, this home has 3 bedrooms, family kitchen and cosy living room with heatilator fireplace. The lot is a large half acre with lots of fruit trees and garden. Asking only $28,500 so call now for appointment to view: Rick Kallstrom, 388-6275, local 2490. Joan Hopper 388-6275, local 2452. 385-8784.

REAL EXECUTIVE $79,500

Off Oak Bay Ave., high and private. This new home was designed by an architect for a proud owner. Tudor style with superb craftsmanship throughout.
J. C. (Jack) Waldron
388-6275 Local 2551 (24 Hrs.)

OLYMPIC REALTY LTD.
385-5741

QUIET TREED AREA

Close to Beaver Lake. Good stucco 2-bedrm. home with 3rd B.R. in part basement. Includes electric kitchen, L.R. with fireplace, dining area. 4-pce. bathroom. Level lot with trees and shrubs. Asking $45,000. Phone F. COLOMBIN, 385-5741 or res. 385-3033. New M.L.

3-4 BEDROOM COLWOOD AREA

A beautiful 2-year-new 3-4 bedroom home just listed at $53,900. Features include Cathedral entrance, expensive wall-to-wall carpeting, raised hearth fireplace, dining room, ultra-modern electric kitchen with eating area. Wrap-around sundeck, 3 bedrooms up — master ensuite. Lower level planned for extra bedroom, recreation room, games room and 3rd bathroom. To view call ALBAN BOWES, 385-5741 or res. 479-5693.

CITY TRUST

BRAND NEW HIGH TATTERSAL LEVEL ENTRY

Well built and well planned 6-room plus bungalow. Spacious living room and dining room with sundeck off. Floor to ceiling corner fireplace. Dream kitchen, custom cabinets, garburator. Breakfast area. 3 bedrooms, 2 twin size, master with full bath ensuite and sundeck. Basement planned for recreation room, guest bedroom and 3-pce. bath. OOM heat, dble. insulation and many extras. Landscaped. See it and compare at $56,900. MLS. Mr. Drew. 477-9551 or 592-0927.

CUSTOM BUILT HOMES

1-year guarantee plus on all our homes. Money available at reasonable interest rates. For your dream home, phone Kasapi Construction Ltd. 386-6191 anytime.

250 HOUSES FOR SALE

FOR SALE
Royal Trust
"THE SIGN THAT SELLS"
3400 DOUGLAS ST.
384-8001

OAK BAY
OFF BEACH DRIVE
$57,500
A charming 3 bedroom bungalow with over 1400 sq. ft. of living area in a choice location. Spacious living room with fireplace. Separate dining room with French doors. Beautifully landscaped grounds. Don't miss this one! V. GOERTZEN 384-8001 Res. 592-9045.

ROCKLAND AVE.
Well located spacious older home. Presently used as revenue with 2,600 sq. ft. on main floor for owner or additional revenue. 5 large bedrooms on 2nd floor, bright roomy 3rd floor, 4 bathrooms, full basement. Oil hot water heat. All rooms are LARGE. Asking $99,900. Please call
ROMA NICOLL or
JOHN MOLYARD 384-8001.

NORTH QUADRA
$45,900
Comfortable bungalow well located in good area. 1315 sq. ft., 2 bedrooms plus 1 in basement, oak floors throughout. Large living room, fireplace, separate dining, big kitchen. Oil hot water heat. Drive-in garage. Large lot. Clear title. Please call
ROMA NICOLL or
JOHN MOLYARD 384-8001.

OLYMPIC VIEW
Close to schools, university and shopping. This bright well constructed home has two bedrooms, dining room, living room with fireplace and compact kitchen on the main floor. In the full basement is a bright 16x16 room. Extra plumbing, drive-in garage, hot water heat. Well landscaped lot.
WALLY MILLIGAN, 384-8001.

1120 sq. ft.
NO STEP
2 BEDROOMS
Spacious immaculate ideal for retirement or starter. 21x16 living room, 2 large bedrooms, family size cab. kitchen, neatly landscaped level lot. Clear title, asking $41,900.
E. DYER, 384-8001.

GORGE—IMMEDIATE POSSESSION
Sparkling white spacious two bedroom home with full high basement. Drive by 2958 Wascana or phone to view. MLS 8102. RAY SMITH 384-8001 (24 hrs.).

WILKINSON ROAD AREA
$55,900
A lovely family home with lots of room for entertainment. Large living room with massive slate fireplace. Dining room, lovely kitchen with eating area and arborite cupboards. Space for dishwasher and built-in stove and oven. 3 bedrooms and 4 pce. bath. Fantastic full basement completely done with slate fireplace. Large rec room and bar and extra bedroom. Call for address. PETER TER VEER 384-8001 or Res. 479-1588.

GORDON HEAD
$47,500
Very well priced home only 5 years old — priced low because it needs T.L.C. Living room with fireplace, dining room, kitchen with eating area — 3 bedrooms and 4 pce bath. Full basement with ground floor entrance. For drive-by call PETER TER VEER 384-8001 or Res. 479-1588.

SIDNEY
$44,900
Only 3½ years old. This lovely home is just right for you. Living room with fireplace, dining room with sliding doors to sundeck. Modern kitchen, 2 bedrooms, lovely lot. Separate carport. Full basement. PETER TER VEER 384-8001 or Res. 479-1588.

HI GORGE
In the quiet pretty section where the pride of ownership is reflected in all properties. Older trees and huge lot. 2 bedrooms and one down in the full basement. The cozy den has leaded french doors. The arched fireplace and new warm shag in the Living room makes eyes open wide. The price is the pleasant surprise. DAR GARSIDE, 384-8001.

EXCELLENT NEW LISTING
In choice Gordon Head close to all facilities this custom built home is one you definitely should see if you're looking in the $70,000 price range. 4 bedrooms, master with full ensuite, main bath has double sinks plus there's a 2 piece across from the family room on the main floor. Wall to wall throughout with lovely living and dining rooms. Priced at $74,500 ... so new the landscaping and driveway are yet to be done. ML. Call JEANNIE' DEWHURST now for a special preview. 384-8001 or 477-6040.

BROADMEAD BEAUTY
Rare opportunity to move into this lovely area at such a reasonable price. Only $79,500 and offering 4 bedrooms, 2-4 piece bathrooms, gracious living and dining rooms, convenient kitchen with ample cabinets and counters, eating space plus enclosed washer and dryer area. Another fine listing you should see with JEANNIE DEWHURST a specialist in quality homes, 384-8001 or 477-6040 (Res.)

EXCITING WATER VIEW!
If you've ever wanted a view here's one of Victoria's best superb homes overlooking Cadboro Bay from the living room, dining room, kitchen and rec room. 5 bedrooms, 3 bathrooms plus den. A stones throw from the University, schools and shops. Exceptional value at $115,000. Owners have purchased and this home must be sold. Call JEANNIE DEWHURST, 384-8001 or Res. 477-6040.

512 RIDLEY DRIVE
COLWOOD
A DIFFERENT FLOOR PLAN
Over 1300 sq. ft. on main floor — 3 bedrooms, living room with fireplace and in-line dining room, sundeck and family size kitchen. Full height basement, large rec room 24x14 with bar and fourth bedroom — utility and tool room. 2 bay carport. This home is on a large 80x100 lot well landscaped — fruit trees, shrubs, etc. Drive by and then call JOHN MORRY 592-9770 or JOHN PINCHBACK 658-8895 for an appointment to view and buy, or call 384-8001 anytime.

COLWOOD
Just 3 years old. Immaculate 3-bedroom home, wall-to-wall carpet in living, dining room, sliding glass doors to sundeck. De luxe kitchen with eating area. Basement with 20' recreation room. Asking $52,900. MARGARET JOHNSTON, 384-8001 or Res. 479-1589.

1.2 ACRES IN METCHOSIN
Informal country living — seclusion and yet close to schools and shopping. Three bedrooms, large living room across the back of the house for privacy. Family-sized kitchen. Downstairs there is another very large bedroom, 2-pce. bathroom and rec. room. A great shop area for Dad to putter. The whole house is wood panelling. Post and beam construction and has many extras. Price reduced to $69,900. MLS 8495. Please call GLEN or MARG McGREGOR, 384-8001 or Res. 477-3675.

METCHOSIN — $69,900 — MLS 8819.
And another very special home on 2.29 acres. 1850 sq. ft. of super living — 2 floor-to-ceiling slate fireplaces. 3 large bedrooms — large living room, dining room and kitchen and many more great features. See it, you'll like it! Call GLEN or MARG McGREGOR. 384-8001 or Res. 477-3675.

SIDNEY
NEW LISTING
5-year-old 3-bedroom bungalow — 1150 sq. ft. of comfortable family living. Full high basement with fourth bedroom and large rec. room. Low taxes and good mortgage at 10¼%. Asking $48,500. MLS 8995. GLENN or MARG McGREGOR, 384-8001 or Res. 477-3675.

250 HOUSES FOR SALE

FOR SALE
Royal Trust
"THE SIGN THAT SELLS"
3400 DOUGLAS ST.
384-8001

VIEW ROYAL
We have just listed a lovely four-bedroom home with an in-law suite down. Over 1600 sq. ft. on main floor, large sunken living room with FP, good sized DR. The mortgage is substantial and is at 9¼% — no terms. MLS. Asking $53,000. Please call GLEN or MARG McGREGOR, 384-8001 or Res. 477-3675.

D F H
D. F. HANLEY AGENCIES LTD
3293 DOUGLAS ST.
385-7761
OR
3021 SHAKESPEARE ST.
388-4294

OPEN HOUSE 3246 Woodburn Ave. North Oak Bay Sat., 1:30 - 4:30

Ranch style, 4-bedrm., 2 bathrm., large kitchen with laundry area DR and LR in-line, family sized rec. rm. with extra fireplace, attached garage. Large grounds. Superb area on quiet street. Close to University and schools. Asking $72,500. For prior viewing, please call:

BILL BATES
385-7761 (24 Hrs.) 592-4077 (Res.)

—D.F.H.—

NEW LISTING COLWOOD $51,500

4-Year-old modern home on approx. ½-acre. Attractive in-line living-dining room with unique angled brick arch fireplace. Modern kitchen, 3 bedrms up and 2 down, 4-pce family bathrm, 3-pce ensuite off master bedrm and roughed-in bathrm down, large rec. rm roughed in. Large wooded lot backing on future park area. Good financing available. MLS. For appointment to view, please call:

BILL HORAN
385-7761 (24 Hrs.) 477-1287 (Res.)

—D.F.H.—

"Country Seclusion" ¾ ACRE!! Florence Lk. Area

Almost ¾-acre of tall fires provide total SECLUSION for this fine 2-bedrm. quality home. Over 1100 sq. ft., LR and DR with cozy W-W carpet, natural stone FP, de luxe kitchen, 14x11 master bedrm with ensuite and huge walk-in closet. Full high basement. If you like "QUIET," you'll like this home! $51,000. MLS.

JERRY MIREAU
385-7761 Anytime

—D.F.H.—

$47,900 THETIS HEIGHTS

5-Year-old, 3-bedr. home on 1128 sq. ft. with self-contained suite consisting of 2 bedrms, 4-pce. bathrm, kitchen with eating area, living rm. Does require landscaping, driveway and touch-up. To view this new MLS, call:
BILL CARNEGIE
BILL KNOWLES
385-7761 Anytime

—D.F.H.—

ESTATE SALE $35,000

Attractive, neat, older, 2-bedroom home with basement, fireplace in LR with W-W carpeting. Town and Country area. Auto oil furnace. Nice lot with garden area. To view, please call:

BILL BATES
385-7761 (24 Hrs.) 592-4077 (res.)

—D.F.H.—

"ROCKLAND" $79,950

Immediate possession to this fine quality large home (was a duplex). 3 Bdrms, den, plus more, more, more. Owner leaving for England shortly and very receptive to offer. Located off Rockland Ave. via long drive. MLS.
FRED CARVER 388-4294
DOUG BAVINGTON
385-7761 or 598-3929

—D.F.H.—

SAXE POINT COMFORT

How would you like to retire or start in the most troubleless or cozy home? Then view this 2-bedroom bungalow in the Saxe Uoint area. Contains living room, 2 bedrooms, kitchen with plenty of cupboards, 4-pce bathroom, drive-in garage and utility room wired for washer and dryer. Special features w-w plus fridge and stove included. All for the selling price of $37,700.
388-4294 LORNE D. BARR 598-8434

—D.F.H.—

VIEW ROYAL $44,900

.84 acre for your garden or your pony. Neat full basement home. 2 bedrooms on main and 1 down plus an attic room to fix up. New wiring and copper plumbing. See it with me soon and make an offer. Call for appointment.
MARION HAMILTON
388-4294 382-0894

—D.F.H.—

REDUCED VACANT BRAEFOOT $45,900

Character home with new modern facilities, new carpeting, new cabinets, new rec. room and tasteful interior decor. This two-storey charmer offers 3 bedrooms, living room with feature wall and fireplace, modern kitchen, separate dining and a 16x10 carpeted rec. room in high basement. Immediate possession. MLS 8180.
PHIL WARREN 388-4294

—D.F.H.—

Camosun College Townhouse $53,000

3 BEDROOMS, 2 FULL AND 1 HALF BATHROOM; RECREATION ROOM: NICELY LANDSCAPED: TRULY A QUALITY PROPERTY ONLY 6 MONTHS OLD. OWNER TRANSFERRED SO POSSESSION IS EASY. PHONE FRANK BEAMISH REALTY, 385-5113 or 592-2120.

HOME AND REVENUE
$39,500 — 3 bedrooms for owner-in-law suite at $145. Good down payment, appointment to view call Wm. Hollick, 592-6470, 388-5721. Beacon Realty Ltd.

250 HOUSES FOR SALE

Montreal Trust
1057 FORT 386-2111

OPEN HOUSE
2551 KILLARNEY
SATURDAY, 1:30 TO 4:30
A lovely new executive home on a quiet street, custom built with many extras. This 3-BR, 2 bathroom home has views from the kitchen, and there is plenty of room for additional development in the ground level basement. MLS 8120. Offers wanted on the asking price of $98,000. For further details and to view please call
386-2111 DEL BECKNER 477-4994

OPEN HOUSE
10020 CHICORY
SATURDAY, 2:00 TO 4:30
Bright and sunny Sidney home on a quiet cul-de-sac near schools and shops. Good living area, 2 bdrms., up, 3rd bdrm. or rec. room in ground level basmt. Immaculate home, nice garden. Asking $41,500 with 8¾ per cent mortgage.
656-3924 WELLS HOOKER 656-2438

SIDNEY — JUST LISTED
$46,900, 4 BRs, L.R. with fireplace, L-shaped D.R., kitchen with eating area, 2-B.R. with 4-pce. bathroom on main floor, 2-bedroom family home with wet bar, 2-pce. down. Owner transferred, early occupancy possible. For viewing please call
656-3924 W. HOOKER 652-3634

BRENTWOOD — NEW HOME
$55,900
Spacious home in quiet cul-de-sac in Brentwood, 2 blks. to schools and shops, stone F.P. in L.R., sundeck off D.R., kitchen with eating area. 3 BRs, 1½ bathrooms, full high basement with roughed-in fireplace and plumbing. Ready for occupancy October 15, hurry on this one and choose your own carpet and colour scheme, 10% financing. Please call
656-3924 W. HOOKER 652-3634

GORDON HEAD SPLIT LEVEL
$59,900 on quiet cul-de-sac, — BRs, 1½ bathrooms, Roughed-in plumbing in bsmt. Occupancy for Sept. 15. Excellent financing. Please call
656-3924 W. HOOKER 652-3634

CEDAR HILL
QUALITY PLUS
Delightful 3-B.R. family home on quiet cul-de-sac close to everything. The living and combination dining room are bright and warm. The unusual design has possibility of expansion off the gable bedroom. Basmt. has rec. room, full bathroom, laundry and workshop. Drastically reducedto $54,900 on MLS. Phone now to view with
HAZEL RAVENHILL
386-2111 598-1381

OPEN HOUSE
4150 Glanford — $49,500
Thurs., Fri., Sat.
12:00 to 3:00
This ideal family house is located across the road from an elementary school and within easy access of other school levels. The home is very well maintained with good-sized living and dining room, kitchen with eating area and lots of cupboards plus built-in oven and range top, three bedrooms and oak floors throughout. The full high bsmt has a finished rec room and drive-in garage, plus lots of storage space, laundry area and space for a fourth bedroom, if desired. All this plus an attractive lot with many lovely mature shrubs and flowers. Don't delay on this one, as it won't last long. For appointment to view call
JEANNE LUCAS
386-2111 477-1342

WATERFRONT HOME — $65,000
This 3-BR home in Cordova Bay area has a large lot running down to the sandy beach. 2 BR's on main, plus LR and DR (both with a lovely view), kitchen and 1½ bath. In a full bsmt there is a rec. room, 3rd large BR, workshop area and laundry facilities. At this low price phone quickly to see it today.
386-2111 JEANNE LUCAS 477-1342

EMILY CARR AREA
Beautiful Broadmead. This lovely split - level, 3-bedroom home has a living room designed for entertaining, with a floor-to-ceiling rock fireplace and wall-to-wall broadloom which is carried throughout the separate dining room. The kitchen is a housewife's dream with loads of cupboards and laundry area, and small nook for desk and telephone plus breakfast area and sliding glass doors to big sundeck — part covered, part open. The master bedroom is large with en suite bathroom and including separate shower and most attractive vanity. The full high basement has a potential 3 more bedrooms roughed in plus area for rec room and another bathroom. All this situated on a sweeping lot backed by high trees in this area of elegant homes. Phone for a prior appointment.
386-2111 JEANNE LUCAS 477-1342

DEEP COVE
1.1 acre of treed seclusion realistically priced at $79,900. 1 yr. old post and beam construction custom dsigned and custom built. Loads of extras to make this home truly unique. Sunken LR with wrapped round fireplace. DR with built-in cabinet and snack bar. Large bright kitchen with counter top range and built-in oven. 3 spacious BRs plus den, 4-pce. bath plus 2-pce. en-uite. Loads of extra cupboards and closets, dble. attached garage. Large patio off DR surrounded by wall of used brick. Finishing touches are now being completed. View this beautiful home soon at 1097 Maple Rd. (MLS)
DARLENE PEDERSEN
656-3924 656-1881

OWNER TRANSFERRED
Excellent mtge. on this 7 month old home, 9498 Greenglade, short distance from Sidney in a new cul-de-sac, to give you country living with suburbia convenience, tastefully decorated throughout. 4 BRs, den and 2 baths, full high bsmt., sundeck off DR overlooking treed backyard, unique tastefully decorated throughout. 4 BRs, den and 2 baths, full high bsmt., sundeck off DR overlooking treed backyard, unique fireplace in LR. Wall-to-wall carpeting throughout, completely landscaped, open to all offers (MLS).
DARLENE PEDERSEN
656-3924 656-1881

MONTFORD CRESCENT
GORDON HEAD
Don't miss this terrific home! Quiet cul-de-sac location, sea glimpses and large well developed lot. 3 B.R.s combined L.R. and dining area opening onto huge sundeck, roomy kitchen and entrance, 4-pce. vanity bath up. Downstairs are 2 B.R.s and den, (possible suite), 4-pce. bath, rec. room with firepalce. Laundry area and shop. Solid construction and in good condition. Asking only $79,900. MLS. Call now for details and to view.
386-2111 LEON JICKLIN G384-8669

NEW LISTING ON QUIET
CUL-DE-SAC IN COLWOOD
This lovely modern family home has 3 BR's, LR with raised hearth fireplace and DR with a bay window overlooking the back garden, plus cheery kitchen with breakfast nook. The full high bsmt has a finished rec. room with wet bar. All this on a charming high lot with all sorts of potential for the gardener. Must be sold so call today to view, asking $54,975.
386-2111 JEANNE LUCAS 477-1342

COLWOOD LAKE 5 BEDROOMS $62,500

OWNER MAY CARRY
1ST MTGE.
Spotless family home in one of Victoria's residential areas. One owner, first time on the market. Hardwood floors thru out! Spacious living room with white brick fireplace, dining area, opens to partially covered sundeck. Breakfast nook in kitchen, built-in dishwasher. Full high bsmt. has inlaw suite. Oil hot water heating, the finest in home comfort. For your app't to view this excellent home, call.

MARIE MALBON
743-5311 Office 743-5145 Res.
SHAWNIGAN REALTY LTD.

SIDNEY AREA

By owner, very comfortable 2-bedroom, no-step home, near Beacon Ave. Two years old, large rooms, fireplace, patio off dining room, lots of storage in kitchen, and large closets. Attached garage-workshop. Lovely 70x110 lot. $38,900. Phone Mrs. MacNeil 656-1492 after 4:30.

250 HOUSES FOR SALE

BLOCK BB BROS.

1800 Blanshard
3636 Shelbourne
1949 Sooke Rd.

OAK BAY

Attractive 2-bdrm bungalow, spacious living rm, separate dining rm, good kitchen. Close to all amenities. Comfortable easy living. Asking $48,900.
OLIVE L. MARTIN
386-3231 385-7266

QUIET ENJOYMENT

The view is superb and the quiet and privacy are unsurpassed. See this year-old home today. In perfect condition. Large loan can be assumed. Esquimalt Lagoon area. $57,500. Owner anxious.
Paul Hanson 478-5561, 478-5446

NEAR THE SEA SOOKE

Where can you find a quality home like this for under $50,000? This newly finished home of 1260 sq. ft. is a jewel, and the price is right. Half acre lot. Financing easily arranged.
Paul Hanson 478-5561, 478-5446

TRY ME
FOR YOUR
REAL ESTATE
NEEDS
DOUG COLE
HOMES

CONVENIENCE PLUS

Two-year-old 3-bdrm. homein Glen Lake area. Large kitchen with excellent quality cupboards. Two level sundeck with lake view. Floor-to-ceiling fireplace in L-shaped living room dining room concept. Ensuite plumbing in large master bdrm. Separate TV room and rec room in full bsmt with room for further development. Minimum maintenance exterior. $56,500.
Doug Cole 478-5561, 478-4494

ONE OF A KIND $95,900

This beautiful waterfront home must be seen to be appreciated. Extensive use of teak throughout. California concept open living dining room and kitchen. Built-in oven and range. Large sundeck just feet from the straits. Full bsmt. with large workshop area and partially completed rec room with fireplace. Upper fireplace beautifully done with heatalator. A winding drive leads to this lovely home which offers privacy and seclusion.
Doug Cole 478-5561, 478-4494

NEW ON MARKET

10.04 acres of treed property with stream. Small but liveable home needs tender loving care. Ideal accomodation until new home could be completed. Two wells on property. $54,000.
Doug Cole 478-5561, 478-4494

GOOD VALUE

2-bdrm home with garage. This home is structurally sound with good foundation. Excellent existing mortgage. $27,900.
Doug Cole 478-4494, 478-5561

PROPERTIES

2 acres. Lovely high lot within tem-mile circle. Drilled well on property. New construction in close proximity. $25,900.
.719 acres. Level easy to build on property, Happy Valley area. Possibility of some need for fill. Offers on $21,000. Could be ideal site for modular home.
Doug Cole 478-5561, 478-4494

TOM THUMB SPECIAL $23,900

OPEN HOUSE: SAT. SEPT. 14, 1974, 1:30 to 4:30 p.m. 1742 ADANAC. Ideal accomodation for individualist, loner, widow etc. Situated in well-established residential area, close to all conveniences and amenities. Ready for immediate occupancy. Listed at $23,900.
477-1841 FRANCES BROWN

$33,000 FULL PRICE

3-br townhouse up to 90 per cent financing available. Close to schools, shopping and transportation. For further information and viewing call:
477-1841 AL POTTAGE 479-2716

NEW HOME $46,900

All electric home. 3 BRs. Sunken living room, and well planned bsmt ready for future development. Call:
477-1841 AL POTTAGE 479-2716

GOLDSTREAM

This home is located in a new area of Goldstream. A real family home, large LR-DR, bright kitchen with eating area and a pleasant view LR. Has a floor to celling slate FP with raised hearth, 3 BRs up (master with 2-pce ensuite) 1 down. Good quality broadloom and light fixtures all on the asking price of $52,900. To view call:
477-1841 G. LLOYD 479-4105

3.91 ACRES

Magnificent 2 Br, hand-crafted log tive woods. Fully modern including electric heat. Unique in design. Set on beautiful secluded acreage in Cordova Bay. Views over own lake to sea and mountains beyond. Asking $125,000.
477-1841 BILL REMPLE 658-5794

GORDON HEAD 4 LEVEL SPLIT

All levels fully developed for max. rancher constructed entirely of maximum convenience. 3 or 4 BRs, large family room, rec room, WKSP, or studio over double garage, sun deck and many extras. Landscaping rock wall, creates an impressive exterior. Large 10½ per cent mortgage can be assumed by qualified party.
477-1841 BILL REMPLE 658-5794

GORDON HEAD PLUS 2 BR SUITE

One of the finest investments on todays market. An immaculate and custom built home, just one year old, with 3 BRs up and 2 down. An excellent 2nd kitchen downstairs plus an extra living room with FP — giving you a tremendous rental potential. 3 baths. Large sundeck off formal DR. Floors fully insulated. Superb kitchen. Offered at $78,500.
477-1841 TED WALFORD 598-1420

GORGE VALE BUILT IN FINANCE

If you like golf, a short walk from this lovely low rancher takes you to the club house and the 1st tee. This spotless no-step home consists of 2 or 3 bedrooms with many features not usually found in this price range. For example solid copper downspouts, hot water heating, solid walnut planking over fireplace, wall-to-wall carpeting throughout, double plumbing, kitchen fully equipped and much more. Vendors with a good down payment, willing to carry the entire balance at the low interest rate of 10%. Full Price $58,900.
NEWSTEAD REALTY 598-5166 or 479-3673.

RON SEDGER

BY OWNER
House with revenue, large, close in, two fireplaces. Will trade. 383-8593 or 385-2258.

250 HOUSES FOR SALE

MAYFAIR REALTY
3153 Douglas St. 386-2955
WOODWARD'S MAYFAIR CENTRE

OPEN HOUSE SAT. 1:30 - 4 1013 GLEN FOREST WAY

(Off 4100 blk. Happy Valley Rd.)

MUST BE SOLD

3-bedroom super rancher with SEA and MOUNTAIN VIEWS. Approx. 1330 sq. ft. of de luxe living on over 2 ACRES. BRAND NEW. Priced in the sixties. For prior viewing please call LOU BLOOMFIELD, 386-2955 or res. 383-2374 anytime. ALL REASONABLE OFFERS WILL BE CONSIDERED.

OPEN HOUSE 2058 SALTAIR SAT., 1:30 - 4

Brand new — move right in! Gordon Head with seaview. Three bedrooms, 2 bathrooms, large dining room. Full basement with fireplace. Wrap-around sundeck. Quiet location. 10 per cent mortgage available. Asking only $74,500. GEORGE PARSONS, 386-2955 or res. 598-3847.

OPEN HOUSE 78 MARLER DR. SAT. 1:30 - 4:30

You should see this immaculate retirement home. Large living room, 2 bedrooms, sundeck and utility. Asking $37,500. For prior viewing call WAYNE SCOTT, 386-2955 or res. 479-6087.

COUNTRY ATMOSPHERE

For the executive family man requiring a little more room and not right in town. 1800 sq. ft., 4 bedrooms plus a lovely large lot. Quality materials and a lot of imagination make this an away above average home. Priced at $69,500. For more details please call WAYNE SCOTT 479-6087, Mayfair Realty, 386-2955.

NEW 3-BEDROOM

Made for a growing family this brand new home in the Gorge area offers many extras including 3-pce ensuite bathroom with master bedroom, spacious dining room and living room with nice F.P. Large finished family room with F.P plus large bsmt. for further development with roughed-in bathroom. Existing 1st mortgage at 10% can be assumed. Price $65,000 (MLS). FRED JACKSON, 386-2955 or res. 477-2539.

COUNTRY SETTING CLOSE IN

Almost new 3-bedroom home situated on ¾-acre lot only 10 min. to town. Quiet, secluded area. Large kitchen. Full basement, with finished fourth bedroom. South exposure sundeck. Priced to sell! Large low interest mortgage can be assumed. (MLS) Only $59,500. GEORGE PARSONS, 386-2955 or res. 598-3847.

HIGH QUADRA BRAND NEW

Situated on a quiet cul-de-sac — high location. Oak trees, rocks, 3 bedrooms, master en suite, WW throughout. Full high basement ready for development. Offered at only $57,900 (MLS). To view, please call FRANK BOUSFIELD, 386-2955 or res. 382-4968.

BRENTWOOD

Two bedroom, full basement home with dining room, brick fireplace in living room. Situated on well-treed 1½ acres with beautiful view. Priced for quick sale at $57,500. (MLS). To view this new listing call DAVID MARSHALL, 386-2955 or res. 656-2056.

VACANT POSSESSION HAMPTON PARK

2-bedroom stucco bungalow. Ideal starter or retirement. All electric, stove and fridge included. Needs decorating. Close to all amenities. Asking $37,500. SPENCER HOUSTON, 386-2955 or res. 383-7355.

PRINCIPAL

PROPERTIES LTD.
4088 SHELBOURNE
477-9514

$36,000 FOR A COOKIE?

Cook Street bungalow. Part basement, 2 large bedrooms, and very large kitchen, warm living room with welcome home fireplace. All very neat and clean. Oh, yes, the garden, carport and corner lot go with the house. You want to see this friendly home so call right now.
BOYD SADLER
477-9514 or 592-1929

1.2 ACRES $45,000

Near new 3-bedroom "A" frame home, Sooke. Drilled well. Just off the main road provides seclusion plus. Just the place to raise a family.
BOYD SADLER
477-9514 or 592-1929

CHILLIWACK 3.5 ACRES $48,500

Neat 2-bedroom cottage. Good sized kitchen, bright living room. Very good well, fish in creek at back of acreage. Natural gas to house but not installed. New barn, with hay loft. All fenced and waiting for your horses. Quick possession, please call right now on this retreat.
BOYD SADLER
477-9514 or 592-1929

SENSATIONAL!

DUPLEX—$62,500
Exceptional opportunity to own a charming and characteristic family home, converted to up and down duplex. Distinctive living room with gleaming block tile fireplace, sunny dining room, bright kitchen and 2 spacious bedrooms. Immaculate interior set off by shiny oak floors. Owner occupied. Upstairs suite comprises 1 bedroom, spacious living room, two patios with panormic city views. Act quickly!
MARGARET MARUSIN
477-9514 592-2214

2338 VICTOR $37,900

A smart, clean, compact, 3-bedroom home. Ideal retirement with overnight room for your grandchild. Secluded back garden, quiet street, nice homes, close to bus services and hospital. Clear title. Drive by—you'll like it!! Then, phone me, I'm waiting!-
CATHY ATKINS
477-6514 479-5427

GOOD 1st MORTGAGE

Better than average stucco home with 2 bedrooms and separate dining room. Dble. garage with workshop. Lots of parking for boat or trailer. Clean and cozy with brick fireplace and through-hall plan. $35,900 and existing 1st mtge. Can be assumed. Call C. Eshom to view, 478-5763.

Bitterman Real Estate

TWO ACRES, BY OWNER
3 bedroom house 1500 sq. ft., large barn, low taxes, 10% first mortgage. Phone 656-4233 or 656-2567.

250 HOUSES FOR SALE

WALL & REDEKOP HOMEFINDERS REALTY LTD
3480 Douglas 386-2911

OPEN, OPEN, OPEN
1330 JUSTINE PLACE
SAT. 2-4:30 P.M.
Right on Ronald Rd., off Sooke Rd. and right on Justine Place. Open to offers on asking price of $49,900. 3 years old., 3 bdrms, 2½ baths, full bsmt. MLS. JULIE MANNESS, 386-2911 or 479-8019.

GORDON HEAD
1612 HAWTHORNE ST.
OPEN HOUSE
SAT. 1:30 — 4:30 P.M.
$49,500
Delightful 3-bedroom home full of warmth and comfort. Living-room, extra large with fire-place and sep. diningroom. Full high basement with 2 partially finished rooms. Lot 100x120 with 10 mature fruit trees and well-landscaped lot. MLS. This is a choice property and home only 21 years. See it with ELSIE O'BRIEN. 386-2911.

URGENT SALE
OPEN HOUSE
942 RICHMOND RD.
SATURDAY
1:30-4 P.M.
Well-preserved older home with beamed ceilings, 3 fireplaces, 5 bedrooms, 3½ baths, full high basement. All services up-dated. Beautiful lot, 119x170. Must sell — make an offer. URGENT SALE. ADELINE NICHOL. 386-2911.

OPEN HOUSE
4147 BIRTLES ST.
SAT. 2-4 P.M.
GLANFORD — $45,900
Immaculate 2-bedroom, full basement home close to schools, buses, shopping, etc. Large living room, dining room, and kitchen. 4-pce. bath. Drive-in garage and large rec. room; beautifully kept large lot. HAL BARBER, 386-2911 or 479-6479.

OPEN HOUSE
SAT. 2 — 4 P.M.
391 FARVIEW RD.
Right on Farview off Metchosin Rd. in Colwood. Family size 3-bedroom bungalow. Immaculate condition, large kitchen and master bedroom. Full basement with rec. room, 2-pce. bath and workshop area. Lovely treed lot, low taxes. Immediate possession. Vendor will consider all reasonable offers on asking price of $52,900. For prior viewing please call MARILYN MOORE at 386-2911 or 478-2482 (MLS)

OPEN HOUSE
1269 PEARCE CRES.
SAT. 1 — 4 P.M.
Perfect family home — $46,800.
—3 bedrooms on main — 1 down,
—large L.R. with w-w and fire-place.
—family sized kitchen with eating area.
—rec. room, large enough for a pool table.
—good sized lot with room for vegetable garden.
—plus country atmosphere.
To view earlier call RUTH SALAGA 386-2911 or 478-5632.

OPEN HOUSE
7079 SILVERDALE DR.
BRENTWOOD
SAT. SEPT. 14th. — 1:30-4:30 P.M.
Turn right on Wallace Drive from West Saanich Rd. Dream house on quiet cul-de-sac. Gorgeous panoramic view, beautiful landscaping, 4 bedrooms, 3 bathrooms, quality construction throughout and tastefully decorated. A pleasure to show! HELEN PHILLIPS, 386-2911 or 386-9062.

OPEN HOUSE
1450 TAUNTON ST.
SAT. 2-4 P.M.
$39,900
A must to see! Lovely 3-bedroom family home with full basement. Nicely decorated interior new wiring, copper plumbing. A very sound home. Located on a cul-de-sac in the Bay and Fernwood area. MLS. Call today CURT SHUBROOK 382-6961 or BOB HAMILTON, 656-4692. Office 386-2911.

OPEN HOUSE
296 BESSBOROUGH AVE.
(VIEW ROYAL)
THURS., SEPT. 12TH
2-4 P.M.
Along Island Highway to Helmcken, turn left. Quiet street. Comfortable home, spacious living room with fireplace; dining room; bright kitchen with added sunporch; 2 bedrooms on main; 2 upstairs. Recreation room in bsmt. Large separate garage. Secluded garden. Patio. 2nd mortgage available to good covenant. MLS No. 8173. Call VERA FRIEDRICH 386-2911 or 598-2610.

OPEN HOUSE
14—840 CRAIGFLOWER
2-4 p.m. SAT., SEPT. 14th.
3 bedroom condominium. Full living room and dining area, convenient to all amenities with no worry of gardening. Price $35,900. Let us show you the comfortable home. Your host: DAVE ROBERTS. For advance showing call 477-1317 or 386-2911.

OPEN HOUSE
1282 MARCHANT RD.
SAT. 1:30 - 4:30 P.M.
Immaculate 3-bedroom home, master en suite. Tastefully designed and decorated, bsmt. roughed-in for further development. Realistically priced. Your hostesses: ELEANOR BRAY or MAY HAMILTON, 592-1130, 656-4692, 386-2911.

OPEN HOUSE
ROCKLAND AREA
958 TERRACE AVE.
SAT. 2-4:30 P.M.
See this spacious 11-yr.-old home, high on the hill. 4 bdrms., large LR with raised hearth FP, dining room, modern kitchen with eating area. Family room. Lovely private fenced yard with pool. New MLS. Asking $87,900. POLLY HIGGINS, 592-4111 or 386-2911 (24 hrs.)

COUNTRY HOME
Brand new on 2.24 acres in the Metchosin Area. 1500 sq. ft., 3-bdrm. bungalow. Unique kitchen with built-in oven and range. Spacious living and dining areas with floor-to-ceiling fireplace. 2½ baths. Full basement with roughed-in fireplace in rec. room area. Double garage. Lot is well treed and has year-round creek at back of property. Close to golf club and marinas. Vendors are asking $71,900 but will consider all reasonable offers. Phone and make appointment to view. JO LENNOX, 478-2563 or 386-2911 or MARILYN MOORE, 478-2482 or 386-2911.

FOR THE BIG FAMILY
3 or 4 bedrooms, large living room with wall-to-wall carpet, family plus guests size dining room with built-in buffet, pantry, "Boarding House" size kitchen (including stove and fridge), full concrete basement, large lot, separate garage, sundeck, fruit trees and so much more. The asking price is $43,300. So see it today with ELENOR STURMEY, 479-4573 or 386-2911 (24 hrs.).

GORGE
$49,500
This home has it all! Views of Gorge park. 3 bedrooms (one in basement), large dining room, living room with fireplace — family size kitchen, full bsmt., patio and barbecue. A must to see. Call today CURT SHUBROOK at 386-2911 or 382-6961 (MLS).

IF . . .
YOU ARE GOING TO BUILD
WHY NOT —
Take a look at the 2 beautiful, large, waterfront lots I have listed on Lochside Rd. Just south of McTavish. These are wooded lots with the water laid on, the hydro goes right by, and the sewer could be in in the next year or so. The asking price is $35,000 each so hurry as there are very few around to compare. Call me now! ELENOR STURMEY, 479-4573 or 386-2911.

IS THIS WHAT YOU WANT?
. . . but never thought you'd find?
1. Large old home all up-dated.
2. Good size lot.
3. 4 bedrooms
4. Separate garage
5. Fruit trees
6. On bus line
7. Right next to shopping centre
8. Close to all schools
9. Easily converted to up and down duplex.
10. Holding property — already zoned — medium density apartment.

Call me today . . . ELENOR STURMEY, 479-4573 or 386-2911 (24 hrs.).

POPULATION EXPLOSION?
5 bedrooms, 1800 sq. ft., finished living space, plumbed and wired for washer-dryer. Full basement. Large separate garage. Saanich-city boundary. Close to shopping centre and schools. $41,500. Call JOHN D. TISDALLE, 656-1789.

250 HOUSES FOR SALE

WALL & REDEKOP HOMEFINDERS REALTY LTD
3480 Douglas 386-2911

IT'S MAGIC!
Your own entrance to a lake. Yes, with Mill Creek at your back door and Shawnigan Lake but a stones throw away, you've got it made. To complete the picture, a lovely 1,460 sq. ft. rancher on two 2-Acre parcels of beautiful woodland. Unlimited possibilities either residential or commercial. Vendor is willing to help with the financing on an asking price of $70,000. MLS. For particulars phone DON HAMILTON at 386-2911 or 478-3552.

LARGE FAIRFIELD HOME — $66,900
This home has large kitchen, D. room, and living room, with 1 bedroom on main and another in basement. 1300 sq. ft. on the main. Beautiful landscaped grounds. Has an added appeal in that the top floor cointains four licensed suites to give you extra revenue. For viewing call MAY or BOB HAMILTON at 656-4692 or 386-2911. MLS.

MAPLEWOOD
3 or 4 bdrms. Large lot (72x226). Excellent 10% 1st mtge. Quick possession. MLS 7829
BOB CARBY 386-2911 or 382-1459.

SIDNEY
$45,900
ONLY 3½ years old. This 3-bedroom home must be sold as vendor has been transferred. Nicely designed for gracious living, fenced yard for the children. To view call ELEANOR BRAY, 386-2911 or 592-1130.

SIDNEY
DELUXE SWIMMING POOL
This attractive 2-bdrm. up and 1 down home contains such extras as w-w throughout, raised FP, 2 bathrooms, rec. room in basement with glass door leading onto patio and pool. Huge sundeck overlooks pool area. Owner anxious to sell. All offers will be considered on asking price of $53,900. MLS. Call MAY or BOB HAMILTON at 386-2911 or 656-4692.

SIDNEY CHARMER
$43,900
Charming near new home for sale. Cathedral entrance; 2 bdrms. up; 2 bathrooms. Fully landscaped lot. MLS. Hurry and call ELSIE O'BRIEN 386-2911 anytime.

WEST SAANICH
$67,500
VLA? Or how about some elbow room! 2,000 sq. ft. of living space on a high location, boasting .56 of an acre. Family size ranch style home, 4 or 5 bedrooms; utility room; den; rumpus rm; very open living room and dining room. All of this within walking distance to Prospect Lake, MLS. Call today CURT SHUBROOK at 386-2911 or 382-6961.

ARE YOU LOOKING FOR A HOUSE LIKE THIS?
English tudor style, charming entrance foyer. French doors into a large entertainment sized living room with F. Place. French doors into a family sized dining room, a large modern kitchen with E. Area and laundry area if desired, a king sized master bedroom, and a den make for relaxation and family fun. Two large bedrooms upstairs and a full high basement with drive-in garage. The lot is easy to care for and ideal for retirement or the busy executive. Priced to sell with early occupancy. To view call: JACK GREENWOOD at 386-2911 or 384-5228.

HERE IS VALUE!
A sparkling clean 3 bedroom home on a nice high lot with an excellent westerly view. A large bright living room with fireplace and wall to wall carpeting; a good sized modern kitchen with appliances included; and drive-in garage in the basement. Very reasonably priced and ready for immediate possession. OPEN for your inspection, daily except Sunday, 1-4 p.m. at 2945 GRAHAM STREET. JACK GREENWOOD 386-2911 or 384-5228.

NEW LISTING
OAK BAY BORDER
Owner says sell this bargain priced 3-bedroom home. 3 bdrms. on main floor, large L. Room, with F. Place and in-line diningroom. Attractive modern kitchen, with sliding glass doors to a 375 sq. ft. sundeck overlooking a nicely secluded back garden. Full basement with separate in-law suite, and room for further expansion. Over 2,000 sq. ft. of living space for only $48,900. New MLS. To view call JACK GREENWOOD at 386-2911 or 384-5228.

INVITATION TO VIEW
GORGE AREA — 469 WALTER AVE.
2-4 P.M. TUES. - WED.
SEPT. 17th and SEPT. 18th
Our new MLS listing reflects years of loving care. This 2-bedroom bungalow with it's fireplace, separate living and dining room is cozy and appealing. It's sturdy construction is evident. Has good furnace and 100 amp wiring, basement drive-in garage and large fenced lot. Conveniently located close to transportation, new Gorge Shopping Centre and the beautiful Gorge promenade. Well priced at $39,900. In attendance and for prior viewing, NINA or BOB STEPHENS 386-2911 — 24 hrs.

1.64 ACRES
$110,000
Reynolds area — suitable for 12 townhouses — services readily available. MLS Developers call MARGARET BRIDGER 386-2911 or 385-1188.

CHURCH WANTED
We have two congregations needing new location, City, Esquimalt, Colwood or Sidney preferred but will consider other area. Will also consider suitable building sites. Please call MARILY MOORE, 478-2482 or JO LENNOX, 478-2563 off. 386-2911.

2 BDRM. CONDOMINIUM SUITE
BRAND NEW—ROCKLAND AREA
Deluxe accommodation in posh area. 1½ baths, off-white shag carpeting, large patio with southern exposure. Building has sauna, whirlpool, billiard room. MLS. Call MARGARET BRIDGER, 386-2911 or 385-1188.

GLEN LAKE AREA
$49,900
3 bdrms, carpeting, large yard — plus in-law suite in basement. Country living — city conveniences. Call MARGARET BRIDGER, 386-2911 or 385-1188.

LETS GO SAILING
WATERFRONT
Watch the fish jump from your living room window. A lovely home plus extra revenue from small cottage. You too can afford this home on the Saanich Penninsula. Easily accessible, clean beach. A play park at your own door. Call JOHN D. TISDALLE, 656-1789.

3 BDRM.
COUNTRY SETTING
5-yr.-old bungalow, 50x160 ft. lot. Asking $39,000. Popular area — off Interurban Road. Lake District. To view call JOHN NORTON at 388-6162 or 386-2911. MLS 8763. (PARO)

CLOSE TO UNIVERSITY
$76,000
Outstanding split level home on quiet cul-de-sac amid oak trees, country setting yet close to schools and shopping. All rooms are bright and spacious. L.R. with beamed ceiling, floor to ceiling rock fireplace, separate D.R. with sliding glass doors to sundeck, country kitchen, 3 bedroom up, 1 down, 2—4-pce. bathrooms, and roughed-in rec. room. Terrace garden is a blaze of colour, and perfect for outdoor entertaining. To view call: HELEN PHILLIPS at 386-2911 or 386-9062. MLS.

COUNTRYFIED TUDOR
With sea views. You'll want to see first hand this tastefully styled 3 bedroom home. 1,848 sq. ft. of finished accommodation. Separate dining room; W-W; (two fireplaces); 3 separate plumbed areas. Rec room. Stucco and shake exterior. 80x125 foot lot. 9% mortgage. All for only $69,500. Call JOHN D. TISDALLE, 656-1789.

DIGNITY AND CHARM
Outstanding family home on quiet cul-de-sac among other beautiful homes. In addition to the 5 twin size bedrooms and 4 bathrooms, this lovely home offers a large family room with fireplace plus a rec room with fireplace. A gracious living room, dining room and large kitchen, heated filtered swimming pool, beautiful landscaping and underground sprinkling. Immaculate throughout and realistically priced at $115,000. HELEN PHILLIPS. MLS. 386-2911 or 386-9062.

250 HOUSES FOR SALE

WALL & REDEKOP HOMEFINDERS REALTY LTD
3480 Douglas 386-2911

FAIRFIELD
QUIET CHARM
2 bedrooms, very large lot with fruit trees. Comfortable living-room, fireplace with raised hearth. Through hall, full cement basement has 2 extra bedrooms. Priced $43,500. A must to see. Call now for viewing. DAVE ROBERTS, 477-1317 or BOB HAMILTON, 656-4692.

SIDNEY—MODERN HOME
3 BDRMS—MLS
See this attractive home with large brick fireplace, separate dining area, sundeck, large yard. Drive by 9578 EPCO DRIVE. Call MARGARET BRIDGER 386-2911 or 385-1188.

VIEW LOT
$20,000
Cedar Hill area. Call MARGARET BRIDGER, 386-2911 or 385-1188.

VIEW ROYAL
$42,900
Attractive 3-bdrm. home. New roof, new wall to wall carpeting, fireplace, separate dining room, large kitchen. MLS. Call MARGARET BRIDGER 386-2911 or 385-1188.

WILKINSON ROAD
An attractive 2 bdrm. starter home. L.R. with stone fireplace, and room for a workshop in the part basement. If you like a high woodsy lot, view this property soon, then try your offer on the asking price of $36,900. HAZEL CLARKE or NORMA HILL, 386-2911.

WHITTOME'S
706 FORT ST. 388-4271

OPEN HOUSE
932 DARWIN
THURS. TO SAT.
1:30 - 8:30
This immaculate 4-bedroom, split-level stucco home with 16x30 rumpus room, glass door to large sundeck can be yours at the reduced price of only $47,900. See it now and let's talk it over as financing can likely be arranged to suit your down payment and budget. Don't miss this golden opportunity.

"Army" Armstrong
388-4271 479-2855

OPEN HOUSE
1562 RICHARDSON
1:30-4:30 p.m., SATURDAY
ALMOST IMMEDIATE OCCUPANCY for this charming older home with an almost Edwardian feeling, excellently maintained with modern conveniences. .78 acre very secluded and inviting property, ideal for children. Parking for boats and trailers, playhouse, greenhouse. Offers considered on $108,000 asking. For prior viewing call:
ELEANOR SANDERSON 388-4271 384-9610
ROSELLE JACKSON 388-4271 598-1093

OPEN DUPLEX
SAT. 1-4
431 and 433 ATKINS RD.
3 bedrms. each side. D.R., L.R., fireplace, sep. entrances, full basement, lge. lot. Trees, privacy at rear. New, in an area of modern homes. $89,400.
388 4271 SHIRLEY WILDE 478-2459
388-4271 RUTH LUKAITIS 477-5306

WATERFRONT HOME
$48,500
Watch the liners pass from all rooms of this spacious top-floor condominium home. Entertain confidently in the generous and well laid out living room, dining room and hall; enjoy breakfast or coffee with a friend in the cosy and convenient kitchen. This 2-bedroom suite is REALLY SOMETHING! For details and viewing ask for:
JOE OR ELEANOR
388-4271 384-9610

OWNER TRANSFERRED
$34,900
This 4-bedroom, no-step home is located in Langford on a large fenced lot with playhouse and swing set for the children. The kitchen has an eating area and there is a recreation room for family living.
388-4271 JOE MANTON 382-5211

IMMACULATE 2 BEDROOM HOME
Nice, bright, two-bedroom home with good sized living room, dining room and is in excellent condition inside and out. Attractive gardens and high, clean basement. Ideal for development for a third bedroom or recreation room. Located close to Trans-Canada Highway. MLS 9100.
388-4271 TED RADWAY 477-6176

WATER VIEWS
Delightful little home on quiet cul-de-sac. Immaculately kept, beautifully landscaped, 2 bedrooms up, one in full bright bsmt. — cosy living room with fireplace — large cabiet kitchen with dinette. 4-pce vanity bath, oak floors, plaster finish, fully insulated. Large sundeck. separate garage. Asking $40,000. Call:
GARY MANZEL
388-4271 477-8494

J. H. WHITTOME and CO. LTD.

JOHNSTON
REALTORS
APPRAISERS
385-2471
1306 BROAD ST. SINCE 1903

Are You Tired of Looking For a House under $35,000
Well, here is a real show piece — a town house — 1,200 ft. of living area — 3 Bdrms., 1½ baths, utility rm., 4 appliances. GREAT for CHILDREN. Pool, playground on grounds. Close to arena, schools, theatre, park, transportation, etc. Can be purchased with LOW DOWN PAYMENT. MLS. Hugh Yerex, 385-2471, 479-8169.

A House For Home and Business
4-bedroom house modernized, zoned commercial and just off Douglas Street. Close to Town and Country. A full high basement that would be your workshop and business premises. A great opportunity for the man who wants to start his own business, and the price is only $34,900. MLS. Please call J. Murdoch. 385-2471, 592-4530.

One of the Better Ways to Brighten Your Future Is To Own Your Own Home Today
Comfortable family home with low taxes and easy maintenance. Three excellent bedrooms and large soundproof den. Bright living and dining rooms, fireplace and oak flooring. Large kitchen with plenty of cupboards. Full basement, room for hobbies, children's play area or other development. Fenced yard for pets. Asking $49,900 with some terms. Simon Flett 385-2471.

ESQUIMALT LAGOON
Older family home, fabulous sea view. 3280 Anchorage. 478-3095.

250 HOUSES FOR SALE

Island Pacific Realty
3200 QUADRA 388-6231

OPEN HOUSE
SAT. 1:30-4:30
1361 LANG ST.
Four bedrooms, full basement, 50x120 ft. lot. Close to stores, schools, etc. Absolutely immaculate inside and outside. Asking $44,900. Your Hostess IRENE DALZIEL 388-6231 or 477-6380.

OPEN
FOR YOUR INSPECTION
SAT., 1-5 P.M.
FAIRFIELD AT
1414 BROOKE STREET
2-B.R. home, spacious L.R., kit., with sep. eating area. Corner lot with 75x124 with all the privacy you want and yet only 5 min. walk to shopping centre. school, bus and the beach. ASKING $42,900. To see at your convenience please call: AZAM, 383-3440 or 388-6231.

EXCELLENT INVESTMENT
$34,900
Large, older, well maintained house with four bedrooms, full basement and good lot. Commercial zoned. Could rent for $350 per month. CALL GERRY FINNIGAN 388-6231 or 388-6275, local 2516.

JUBILEE $38,900
Lovely 2 or 3-bedroom home, new exterior and ompletely new interior including kitchen and bathroom, carpets, etc. Only three steps, separate garage. Immaculate throughout. See it now with FREDDY STARKE 388-6231 or 479-3866.

662 PINE STREET
1—Excellent financing available, can be bought for as little as $2,500 down.

LOVELY THREE BEDROOM
3—2 F.P., beautifully-built with gorgeous view. $54,500.

TEN ACRES
2—With 364 sq. ft. of waterfront on Salt Spring Island. Only $41,900.

2204 MALAVIEW
4—Ideal retirement or starter in perfect shape only 5 yrs. old, owner is very anxious to sell.

247 ST. ANDREWS STREET
5—Lovely four-bedroom converted to coach house of approximately 1,800 sq. ft. in a very large lot near Beacon Hill Park. In fine shape and with masses of character and charm. This house will not be on the market long at $54,900. FOR INFO ON THESE FIVE PROPERTIES AND MORE CALL JOHN WEST AT 388-6231 or 656-5809.

2204 MALAVIEW
SIDNEY
Excellent location, close to shops, this well built two bedroom home would be ideal for your retirement. It has new wall-to-wall carpeting and recently redecorated. The vendor has purchased a new home and is most anxious to sell. Price reduced to $37,500 with immediate possession. JOHN WEST 388-6231 or 388-6275, local 2498.

$28,000
Five thousand down, balance at $230 per month. Small two-bedroom starter or retirement, good size lot. Close to Gorge waterway. IRENE DALZIEL 477-6380 or 388-6231.

ROCKLAND, $79,900
Attractive, immaculate three-bedroom home on quiet cul-de-sac with sea and mountain views. Beautiful landscaping. $25,000 down, balance to vendor at current rate. Showing by appointment only. CALL R. KEELING, 388-6231 or 383-3860.

IDEAL V.L.A.
2 bedrooms. New wall-to-wall and lino throughout. Modern kitchen. Glen Lake area. Asking $42,900. .48 of an acre. CALL IRENE DALZIEL, 388-6231 or 477-6380.

5 BEDROOMS PLUS IN-LAW
Large family home close to Simpsons-Sears with spacious dining room, living room with fireplace. 1 and 4-pce. bathrooms plus in-law suite in basement comprising of living room, bedroom, kitchen and bathroom. Good wiring and plumbing. For more info call CHRIS GREIG, 388-6231 or 479-7995.

COUNTRY LIVING AT ITS BEST
Approx. ½ acre with 3-br. home, L.R. with F.P., D.R., big Kitchen and Laundry with washer and dryer hookups. Property is flat and very nicely treed. All for $39,900. To view call SHANE BEFURT, 477-9730. I.P.R., 388-6231.

NEW SALT SPRING EXEC. WATERFRONT EXCLUSIVE
This fascinating home is truly designed for the executive hide-away. The 3-bdrm. home has huge L.R. and D.R. with heatilator F.P., laundry off the kitchen that looks out over the water. Built-in stereo system and almost full basement and many other extras all on .77 of an acre. New 30' wharf and 100' of foreshore rights. Try an offer to asking price of $104,000. To view call SHANE BEFURT AT LOC. 2560-388-6275 or 388-6231 ANYTIME.

.67 ACRE WATERFRONT SALT SPRING IS. BLDG. LOT
This property is too beautiful for words. beautiful views, trees and waterfront. 100' of foreshore rights and 30' wharf. All for $39,500. To view call LOC. 2560 388-6275 or 388-6231, SHANE BEFURT.

FIVE BEDROOMS
$41,900
This is not a misprint. This 24-yr.-old home is close to all amenities. 45'x150' duplex zoned lot. $27,000 financing assumable at 10.16%. MLS. CALL GLENN NICHOLLS, 388-6231 or 388-6275 LOCAL 358.

ALSO CHEMAINUS
1.69 acres with a really nice modern-family home and full basement. Could make an ideal nursery farm as the soil is perfect. Could also be ideal for two horses. There are 24 fruit trees, beautiful vegetables and flowers and shrubs. NEW LISTING AT $59,900.00 BEN GREIG 388-6231 or 598-3105.

OLDER FOUR BEDROOMS
In excellent condition throughout, large kitchen, full basement, close to Cedar Hill Golf Course. Fantastic garden with pear, apple, peach trees. Wonderful soil. Lovely lawns and vegetable garden. Priced to sell at $44,900.00. But make an offer. Call BEN GREIG 388-6231 or 598-3105.

3 or 5 BDRMS
$36,900
Extremely large older home in good repair. Two fireplaces, wall-to-wall and full basement. A very good buy. GERRY FINNIGAN, 388-6231 or 388-6275 LOC. 2516.

BIG DEAL AT $41,900
4 to 6 bedrooms, nice modern kitchen and new main bathroom. Also extra full bathroom up in this well kept 2-storey character home. Carport and large sundeck. Two road frontages allows extra parking. Very large beamed dining room and living room has fireplace. Full basement partly developed. 11 fruit trees in yard. CALL SUE WARKE 479-7725 or ADELLA DAVIS 388-6231 or 478-9607.

COUNTRY SECLUSION
Or at least a kennel licence is available. Presently VLA. Lovely 3-bedroom, full basement home only 2½ years old. Built for convenience and seclusion on two acres of treed land sloping to year around trout stream in Metchosin district. Asking $62,900. MRS. McKEAGE, 388-6231 or 479-5868. MLS 8781.

VIC HIGH AREA. DRIVE-IN garage, 2 bedrooms and additional on lower floor. Modern electric kitchen including garburetor. Call days 9-5 only. 477-0291.

OLDER 2-3 BEDROOM HOUSE, large lot, View Royal area. Asking $33,500. 479-5139.

250 HOUSES FOR SALE

FOR SALE Royal Trust "THE SIGN THAT SELLS"
3400 DOUGLAS ST. 384-8001

OPEN HOUSE
SAT. 2-4 p.m.
8514 BOURNE TERRACE
(off Amity Drive)
Beautiful WATER VIEW from this brand new 3-bedroom home located on a nicely treed lot on a quiet street. Double plumbing and double carport. Choose your own wall-to-wall. Priced to sell quickly at $64,900.
ETHEL WALLACE 382-9485
LEN TAYLOR 382-5998
or 384-8001

SHAWNIGAN LAKE
OPEN HOUSE
SATURDAY 2 to 4 P.M.
Turn left at the second turnoff (at Mill Bay) to Shawnigan Lake. Follow the arrows to this near new, two-bedroom contemporary home. Cosy living room with fireplace and master bedroom opening onto large sundeck. Nicely landscaped and about two blocks from the Village. Vendor says sell. Price just reduced to $37,900 and OPEN TO OFFERS. Call now or see me at the Open House. LEN TAYLOR 384-8001 or Res. 382-9485.

OPEN HOUSE
SATURDAY., 1:30-4 P.M.
968 ADMIRALS ROAD
Two-thirds of an acre. 4-bedroom home with character and privacy. Over 2,000 sq. ft. of living space. Family size kitchen with eating area and utility off. 14x14 dining room, 23x16 living room, 4-pce vanity bath. large recreation and TV room down in full basement, 2 sundecks and carport with blacktop drive. Asking $72,500. ERNIE DYER in attendance, 384-8001.

OPEN HOUSE
SAT., 2-4:50 P.M. 109 CONARD ST.
(Off Helmcken to Camden)
$45,500
This is an attractive modern 3-bedroom home on a quiet street. Bright living room and dining room with W-W carpet. Kitchen has eating area, cushion floor lino and feature wall. Thru hall. 4-pce bath. Full high basement with drive-in garage. Rec. room partially finished. Sundeck. Olympic view. Immaculate condition. MLS 7776
MARION HOPKINS
384-8001 592-4351

OPEN HOUSE
SAT. 1:30-4:30 P.M.
4102 SAN MATEO
Owner transferred from this exceptional 4-bedroom Gordon Head home. Spacious living room with slate fireplace, dream kitchen has large eating area, leading into cozy family room. Large, covered sundeck off dining room. Nicely landscaped yard. On a no thru street amid newer homes. Priced at $74,500.
WALLY MILLIGAN or VIC GOERTZEN

OPEN HOUSE
284 HELMCKEN
SAT. 1-4 P.M.
$45,000
Three bedroom stucco home, 1275 sq. ft. Appliances included. MLS STAN SAGE 384-8001.

OPEN HOUSE
SAT. 2-5 P.M.
7125 WALLACE DRIVE
in Beautiful Brentwood.
This 3 bedroom full basement all new home of 1,170 sq. ft. is very easy to purchase . . . has a good 10% mtge and you can use the $5,000 B.C. 2nd if you need it. By one of Victoria's better builders. Call CLIFF BENNETT or drop on out and see for yourself. 384-8001 or Res. 592-2007.

OPEN HOUSE
SAT. 1:30-4:30 P.M.
804 LEOTA PLACE
If you want something really different view this 2 year old Spanish style bungalow — large living room, with floor to ceiling fireplace — separate dining room with sundeck. Modern kitchen — 3 bedrooms — double plumbing — utility on the main floor. Large rec. room with fireplace — sliding glass doors leading to secluded patio plus a guest room or den. Also a large 9% mortgage that can be assumed. Located on a quiet cul-de-sac in an area of all new homes — some water view. Asking only $69,500. To view please call JESSIE McGRATH, 384-8001.

OPEN HOUSE
SAT., 1:30-4 P.M.
2044 BREATHOUR PARKWAY
SIDNEY
Country atmosphere — Breathour Park. Turn left at Airport sign then right on Canora Rd., follow arrows to Brethour Park and join me there. Super mortgage of $23,400 at 9% interest, can be assumed on this attractive 1-year-old, 3-bedroom home. Quick possession. Vendors transferred — all reasonable offers considered. CONNIE REYNOLDS, 384-8001 or Res. 477-8914.

GORGE AREA
Six-room shake bungalow with full basement, drive-in garage and extra bedroom. Situated on a large lot 57x196. Main floor consists of through hall, living room and dining room with wall-to-wall carpet, sunroom, modern kitchen, two bedrooms. 4-pce. bathroom. This home is in immaculate condition. Price $41,900. BERT COLES, 384-8001.

FAIRFIELD DUPLEX
Help defray expenses with extra revenue from legal up-stairs suite. Immaculate 3 bedrooms or 2 and den suite for owner. Full basement. Close to waterfront and Beacon Hill Park. Asking $56,000. To view please call: MARGARET JOHNSTON, 384-8001 or Res. 479-1589.

SIDNEY
9 PER CENT MORTGAGE
2044 BRETHOUR PARKWAY
Yes it's true — a very healthy mortgage of $23,400 at just 9 per cent interest can be assumed on this 1-year-old 3-bedroom full basement home. Wall-to-wall carpet throughout, sundeck, double SS sinks, lots of cupboards — spotless condition throughout. Offers considered — owners transferred. CONNIE REYNOLDS, 384-8001 or Res. 477-8914.

OAK BAY CONDOMINIUM
1-bedroom on quiet street just one block from the shopping centre. Living room, in-line dining room, kitchen with fridge and stove. Ideal for retired couple. Nice sunny southern exposure. Asking $27,500. For appointment to view phone: LEN TAYLOR at 382-9485 or 384-8001 anytime.

GLEN LAKE
Very attractive 4 bedroom modern home on high end of quiet cul-de-sac. The unique lot has every bit as much character as the home and even your children will be impressed with the area. Drive by 1334 Chan Place then phone to view. Priced for quick sale at $51,900 MLS 8853. RAY SMITH 384-8001 (24 hrs.)

NEEDS AMBITIOUS NEW OWNER
and a lot of T.L.C. but check the price; only $24,000 for a 2 bedroom no basement home on a 50'x100' lot (and only minutes from downtown). Please call RAY SMITH for further details 384-8001 (24 hrs.).

ROCKHEIGHTS
Quality built 3 bedroom split level with en-suite plumbing and third bathroom down, the many features include:
—Corner fireplace
—Bay Window (leaded)
—Separate dining room
—Kitchen bar-b-que
—Built-in garburator
—Rec room with bar
—Glass sliding doors from breakfast area to patio
—Double drive
—Shake roof
—Immediate possession.
Asking $63,800 MLS. Please call RAY SMITH 384-8001 (24 hrs.)

TOWNHOUSE
3 BEDROOMS
Bath and a half priced for immediate sale at $29,600 MLS. Compare $33,000 to $34,900. Be quick call RAY SMITH 384-8001 (24 hrs.).

250 HOUSES FOR SALE

FOR SALE Royal Trust "THE SIGN THAT SELLS"
3400 DOUGLAS ST. 384-8001

FAIRFIELD
$57,900
For the avid gardener. Large 2 bedroom bungalow on beautiful secluded lot of 10,500 sq. ft. Living room with fireplace, kitchen and eating area — bedrooms 12x13, 13x13 plus 2 complete bathrooms. 4 pce and 3 pce. View today with ART EVANS 384-8001 or Res. 658-8924.

BROWN BROS. on LANSHARD
385-8771 (ANYTIME)

OPEN HOUSE
5246 PARKER AVE. — CORDOVA BAY
SATURDAY, SEPT. 14.
2:00 to 4:30 P.M.
Lovely sea views and ½ block to sandy beach. Two storey white stucco family home in excellent condition. Main floor — spacious living room, dining room, den or 4th bedroom, large family kitchen, utility room for washer-dryer. Plus 23x11 rumpus room and 4-piece bath. Patios front and rear. Ample parking. $57,500. CEC PEARCE 385-8771 anytime.

OPEN HOUSE
3962 CAREY ROAD
SATURDAY, SEPT. 14
1:30 to 4:30 P.M.
Immaculate 3-bedroom home on a large, landscaped, partly treed lot. Excellent value at the asking price of $54,000. For prior view 385-8771 please call JOE RICKARD at 385-8771 or 656-1628. MLS.

OPEN HOUSE
Saturday, Sept. 14th
1:30 to 4:30
1670 Oakland Ave.
$49,000
Located on a quiet street close to all conveniences. A truly lovely fully-fenced lot, with a profusion of fruit trees, shrubs, roses. 3 bedrooms on the main floor, living room, dining roomand through halls have wall-to-wall carpet, hardwood in bedrooms. Lower level has living room, bedroom and 2-piece bath. Lovely kitchen with breakfast nook. OOM heat. Drive-in garage. Home is in excellent repair. Has huge sundeck, absolute privacy, greenhouse, pebble dash exterior. Lower level would be very good for in-law suite. Phone BILL FELTON for more information. 385-8771 anytime.

ROCKLAND AREA ABSOLUTE ULTIMATE IN LIVING
The artistic use of natural stone and wood makes the interior satisfying to the most artistic taste. Carefully constructed by one of the City's master craftsman. Over 2,300 sq. ft. of luxurious and convenient living — having two secluded areas for outside activity. 2 bedrooms and den on main floor and very large recreational room with guest bedroom on lower level. 3 bathrooms — 2 separate garages. The desirable features of this home are too numberous to mention and inspection would be both a pleasure and experience. Offered at $112,000. Please call DOUG LAWSON, 385-8771 anytime.

SIDNEY
Near new, spotless 2-bedroom home with space for expansion in the high concrete basement. Shag w-w carpet in the living room and dining room, extra large kitchen with eating area. $48,500. JOE RICKARD, 385-8771 or 656-1628.

PRICE REDUCED
Just over a year old, 2 bedrooms on the main floor and 2 more bedrooms and a recreation room with fireplace, roughed-in, in the high grade level basement. Wall-to-wall carpet in living and dining room and a family size eating area in the kitchen. Asking $46,900. MLS. JOE RICKARD 385-8771 or 656-1628.

ESQUIMALT AREA
Situated on high, long, sloping lot on sunny street. This 2-story home has living room with fireplace, dining room, spacious kitchen, 4-piece bathroom, and 3 bedrooms. Stucco exterior, Duroid roof and full concrete basement. Recent re-wiring, plumbing and furnace with OOM heating. Zoned for multiple dwelling. Possible easy financing or good holding property on asking price of $35,000. Call BOB FLUNEY 385-8771 (anytime).

HIGH QUADRA
An attractive 2-bedroom stucco bungalow on nice garden lot with fruit trees and shrubs. Cozy living room, fireplace, plus dining room. heat. Close to shopping, bus and schools. MLS 8834. Asking $45,000. Phone CEC PEARCE 385-8771 (anytime).

SPARKLING CLEAN REDUCED $4,000
Excellent starter home on high lot with lovely views of harbour and hills. 2 bedrooms, bright living room, family-sized kitchen, basement, carport. MLS 8076. Now priced to sell $30,000. Please call CEC PEARCE, 385-8771 anytime.

Gordon Head $51,900
TOD—HACKETT HOMES
—your choice of interior-exterior
—Decor and lot
—Financing available
—1,179 Sq. Ft.
$5,000 to $10,000 less than any competitiion
Ask about Custom Homes—We have choice lots in many locations
HENDERSON REALTY LTD.
385-9741
1010 Blanshard Street

GOT TO GO
FIRST $49,900
THEN $46,000
NOW $42,700
Isn't that low enough for a 3-bedroom home, LR with fireplace, very large kitchen, new W-W, furnace and what have you. Double lot too with view. Close to schools. Drive by 4040 Borden at McKenzie, then ring at 4042 for viewing anytime or phone Gaston Godbout 598-7707.

NORTH SAANICH
New costom-built quality home, on level ½-acre landscaped corner. Full concrete basement, 3 BR on main, 1 down, 1½ baths, WW carpet. Large kitchen with dining area. Floor-to-ceiling slate fireplace. Oil heat, double carport. Close to transportation. Many practical features. Must be seen to appreciate. Asking $74,000.
No agents, please — 656-4358

QUIET STREET CLOSE TO schools, shops, and bus services, 7 bedrooms, large lot. Could be used as revenue property. 382-0438.

250 HOUSES FOR SALE

JACK MEARS OAK BAY REALTY LTD.
"The Professional People"
Coast to Coast Real Estate Service
2194 OAK BAY 598-3321
3618 SHELBOURNE 598-3344

OPEN HOUSE
SAT., 1:00 to 5:00 — FRI., 1:30 to 4:00
LANSDOWNE SLOPES
2341 MIDDOWNE
Don't miss viewing this immaculate and tastefully decorated prestige home — 3 bedrooms — Large living room with brick fireplace, dining room, kitchen with separate eating area. Full basement with spacious rec. room. Situated on an extra large lot with beautifully landscaped garden, trees and shrubs giving complete seclusion — possession immediate. MLS. For further information or prior viewing please call: RUTH BENNETT at 598-3321.

GORDON HEAD EXECUTIVE
Owner transferred and anxious to sell this delightful family home located on a quiet cul-de-sac in an area of newer homes and close to all levels of education. Features, spacious entrance hall, family room with stone floor-to-ceiling fireplace. Four bedrooms and one four-piece and two-piece bathrooms. In-line living room, dining room, and kitchen with sliding doors to sundeck. (MLS). Asking $69,900, so hurry for this one. Please call anytime: EDNA RAYMOND at 598-3344 or 477-8932.

DEAN HEIGHTS — OAK BAY BORDER
Character home recently redecorated inside and out. 2 bedrooms, separate dining room, modern kitchen, spacious living room plus fireplace. Full basement, new furnace and water heater. Secluded lot. Very convenient location. Clsoe to schools, shops and transportation. To view please call: JOHN BARNES at 598-3321 or 598-4243 (24 hrs.).

ROCKLAND
EXCLUSIVE AND SECLUSIVE GOVERNMENT HOUSE
Quality 12-year-old home just a few steps from government House. 3 bedrooms on main floor with master en suite. Living room and dining room opening onto large secluded sundeck facing south above a quiet, fenced and safe large back ga rden. Double garage entered off quiet lane. Full basement developed. Full price only $74,900. BILL MOHR, 598-6716 or 598-3321. HAROLD WHILEY, 592-2798 or 598-3321.

3175 WOODPARK — $49,900
COLWOOD CUL-DE-SAC
Don't just look and drive past, come in and be surprised. Four-year-old house planned with the minimum of waste space — Living room with raised stone fireplace. Rosewood panelling on one wall. Large separate dining room — Kitchen with sliding doors onto large sundeck. 2 bedrooms on main and extra in fully-developed basement, including R.I. plumbing. Situated in a picturesque garden including greenhouse and aviary, separate shed. Double parking. MLS 8610. For viewing or further information please call: PETER NASH or RUTH BENNETT at 598-3321.

OAK BAY
WILLOWS AREA, $57,900
Beautifully finished home. Both living and rec. room have large brick fireplace. L-dining room, 1½ baths. Bright kitch with separate eating area. 2 bedrooms on main plus one in fully developed basement — many extra features in this spotless home must be viewed to appreciate. Separate garage at back of home. secluded well kept garden. For further information please call: RUTH BENNETT at 598-3321.

NEW — IN THE BEAUTIFUL GORGE AREA
Another superbly built home in a split level design amongst natural trees on the high side of a street dead-ending on the Gorge. This builder takes pride in his workmanship and uses top quality materials. Kitchen has breakfast nook and loads of beautiful cupboards, dining room has glass doors to patio. The floor-to-ceiling fireplace in living room is something to behold. Master bedroom has double closets and en suite. Full price is $67,900. For appointment to view call: C. WONNENBERG or F. WILLS at 598-3344 anytime.

SPACIOUS FAMILY HOME
This older character house is situated amid the oaks on one of our nicest streets. The room are spacious, there's a den with fireplace and separate dining room, three bedrooms and two ½ baths. The full high cement basement has workshop and room for development. If you are looking for charm and ample accommodation for $65,900 call: MARIE MUNN at 598-3344 anytime to view.

OWNER-BUILDER RESIDENCE
It's a grand home indeed — 1500 sq. ft. on the main floor (3 bedrooms), over 1000 sq. ft. finished down — Would you like a sauna room? — There are extra features inside and out that makes this a special family GORDON HEAD buy at $85,000. Your business is my pleasure, please phone: RUBY REID at 598-3344 anytime.

GLEN LAKE, $51,900
On cul-de-sac with access to lake. A really nice home with living room (fireplace), dining room, 3 bedrooms, light airy kitchen and 4-piece bath on main floor. Fully finished basement with games room, rec. room and a fourth bedroom. Whole house beautifully clean and in good condition, only 4 years old. To view call: HENRY BENNETT at 598-3344 anytime.

CONVENIENT TO
Schools, Shops, Bus and in Desirable Residential Area. This immaculate home comprises large living room with fireplace, separate dining room, lovely kitchen with dining area, two bedrooms and 4-piece bathroom on main floor, also finished bedroom, recreation room and 2-piece bathroom with drive-in garage in the basement. All situated on well groomed 50x100 lot. Well worth investigating. To view or for more information call: HENRY BENNETT at 598-3344 anytime.

OAK BAY BORDER
$54,900
This large, comfortable, full basement, family home situated in a much desired area of Victoria, boasts 3 bedrooms, den and family room, besides the large modern kitchen, living anddining rooms and two bathrooms. For further information or to view, please call: DENNIS BERRY at 598-3344 anytime.

OPEN HOUSE
[illegible] LESLIE DRIVE
SAT. 1:30-4:30
Come and see this cutie priced at $34,500 2-bedroom, no-basement, ideal for a starter or retirement in an area not far from shopping and transportation. Stove included. Excellent separate garage. To view call: KEN PORTER or MARL NAPPER at 598-3344 anytime.

OPEN HOUSE
1001 SHOTBOLT ST.
SAT. 1:30-4:30 P.M.
Gonzales — Fairfield Area — Estate Sale. Priced at only $45,000 this attractive ranch-style bungalow on a lovely corner lot features 2 bedrooms, dining room, living room with fireplace, kitchen and utility room, 4-piece bathroom and attached garage. This is a nice no-step, no-basement home well worth seeing. To pre-view or for more information call: HENRY BENNETT at 598-3344 anytime.

$28,900
10 per cent financing available Deluxe 1 bedroom condominium. Wall-to-wall throughout, garborator, colored appliances, lots of storage, sauna, swirl pool, swimming pool, games and hobby rooms, lovely southern exposure with views and close to all amenities. Owner 386-9364.

LAKE HILL AREA
Owner selling 3 bedroom, full basement home. Excellent condition, large lot, fruit trees. 479-5252. No agents please.

250 HOUSES FOR SALE

Island Homes Ltd.
2504 DOUGLAS 386-7545

OPEN HOUSE
OAK BAY
SAT. 1:30-5
2064 CARRICK ST.
This excellent family home must sell — prime location — custom built, immaculate condition — one owner — built 1958. 1359 sq. ft., 3 bdrm. on main and 1 bdrm. and rec. room in high drive basement — spacious kitchen with built-ins — extra plumbing down — close to university and Willows Beach — shopping centre and churches — all this for $52,500.

PURCHASER MAY FINANCE
to good convenant
Phone Bil Palfrey — 598-4210

OPEN HOUSE
3979 OAKWOOD
SAT. 1:30-4:30
LOVELY 3 BDRM. HOME IN PRIME GORDON HEAD LOCATION, ENTERTAINMENT SIZE L.R. WITH RAISED HEARTH FIREPLACE, FAMILY SIZE DINING ROOM WITH SLIDING DOORS TO SUNDECK. FULL HIGH BASEMENT READY FOR DEV. APPROX. 13,000 1st. MRTG. AT 6¼% PAY $144 PRIN., INT. & TAXES. ASKING $54,900. MAKE AN OFFER, TRY YOUR TERMS FOR PRIOR VIEWING CONTACT JOHN BARTON, 386-7545.

OAK BAY GEM
Cosy 2 bedroom no basement home close to schools, transportation and shopping. Ideal for starters or retired. LR with fireplace, kitchen has loads of cupboards space and eating area. Fruit trees. Taxes approx. $12.00 per month after H.O. grant. Full price $36,900.
Listed so don't lose out on this one. For further information to view call JOHN BARTON 386-7545 (24 Hrs.)

TUDOR CHARM VICTORIA'S FINEST
$125,000
Authentic old English styling in every detail. Leaded windows, heavy beamed ceilings, etc. Set in a beautiful garden with lots of privacy provided by hedges, trees. Convenient to the centre of town and both hospitals, it is ideal for a medical man. Equisitely finished and decorated tthroughout. Luxurious in every detail, with top quality broadloom throughout, and every modern convenience in the kitchen and bathrooms. The living room is spacious with cozy fireplace deep bay windows, built-in bookcases, and coupled with the large separate dining room, is ideal for entertaining. Adjoining the ultra modern kitchen is a large bright family room opening out onto a cedar-deck patio and the English country garden. Also on the main floor is a bedroom with ensuite bathroom. Upstairs are two more bedrooms and two bathrooms. The master bedroom has to be seen to comprehend its charm and convenience. Dormer windows, Victorian bedroom, fireplace, tastefully decorated, with dressing room containing lots of closets and built-in vanity, leading to the ensuite bathroom which is so beautifully decorated and equipped it is difficult to describe. Separate tiled shower with thermostatically controlled water temperature. Wall heater and heat lamps for cozy rubdown after bathing. Exhaust fan, tiled tub enclosure and all fittings in a delicate pastel shade. I'm enthusiastic about this property and I'm positive you will be too if a traditional home in a convenient, lovely setting, providing the ultimate in luxurious living is what you desire.
To view this unique property pls. call
J. C. BAXTER, 386-7545 (24 Hrs.)

VICTORIA REALTY LTD.
VR 386-3585

OPEN HOUSE WATER-FRONT
SATURDAY 1:30 - 4:30
5047 CORDOVA BAY RD.
Handy location with easy access to the beach and overlooking the bay, the San Juans and Mt. Baker. This immaculate home features three bedrooms plus den or 4th bedroom. In-line living and dining room with open fireplace. Kitchen very handy, with a large eating area. Senwood cabinets with double stainless steel sink. Ample outdoor living area with patios. Priced to sell at $69,500. Will accept suitable trade. Please call Mr. James 386-3585.

BRENTWOOD BAY 3 BEDRMS-2 BATHS 10% MTGE.
Just ready for occupancy is this very attractive and superior constructed home with special care given to finishing detail and exquisite charm created thru superb planning and co-ordination of colours, blended with the lush wall-to-wall carpet throughout. Easy split-level entrance to bright airy living room with a gorgeous California rock fireplace and rich panelling. Family size "L" dining room. Stunning kitchen with dble. S-S sink, expensive richly grained wood cabinets with provision for dishwasher, special serving counter and handy built-in desk. Master bedroom en suite. Main 4-pce. vanity bath with delightful dble. swag lamps. Dble. gar. Basement roughed in for third 3-pce. bath, second fireplace, den or rec. room. Fantastic low interest financing. One of the best buys on the entire Saanich Peninsula at $51,500. Morris Lund, 386-3585, anytime.

FAMILY HOME WITH REVENUE
In a quiet residential neighborhood, offering a rural atmosphere is a five-bedroom — two-bathroom home on ONE ACRE OF LAND. The living room has a fireplace and dining room in line. There is a separate 4-room cottage which could rent for $150 per month. District water plus a well; separate hobby or workshop; utility shed and a large track of black-top surrounding the carport. There are numerous fruit trees and lovely garden soil. Asking $89,900. To view please call Neva Pennie, 386-3585.

13 NEW HOMES
Under construction, ready approximately Oct. 1, convenient location, Glanford and McKenzie. Priced from $51,900. For complete details please ask for the "duty man" at Victoria Realty Ltd., 386-3585, anytime. Exclusive agents.

TOWN & COUNTRY
See this great 2 bedroom, full basement home consists of large living room with fireplace, separate dining room. High basement with potential for future developments. Exclusive Listing. Priced at only $44,500. See it now, by calling Grant MacFarlane, at 386-3585 anytime.

LAKEHILL
Be the first to see this BEAUTIFUL NEW HOME close to completion. It is situated on a high WELL TREED LOT, over looking the LAKE. Three large bedrooms Spacious open living - dining room with sundeck off. Full basement with roughed-in plumbing and fireplace. Wall-to-wall carpet throughout. Priced at $56,900. Colin Munro, 386-3585, anytime.

SEAVIEW
Rockland area. 3 bedrooms near Government House. Double patios, lot 165'x55'. Beautiful grounds, oil-o-matic heat, drive-in garage. Price open to offers at $77,500. Try your down. Call Wm. Hollick, 592-6470 or 388-5721. Beacon Realty Ltd.

250 HOUSES FOR SALE

HENDERSON REALTY
WE BUY, SELL AND TRADE
385-9741 ANYTIME

OPEN HOUSE SATURDAY 1:30-4:30

1451 LANG ST. $45,000 MLS
BARB ALBERTSON 479-7042

3840 EPSOM $45,900
STAN TRONT 477-2829

1978 HAULTAIN $45,900
J. McCORMACK 592-6214

4001 CAREY $49,900
C. ARNOLD 592-6454

BRAND NEW HOMES!!

COLWOOD AREA
12—3-bedroom homes on large beautifully treed lots. Good financing all down payments considered. $47,500 to $49,500.

BRENTWOOD
2—2-bedroom homes. Views of the inlet. $49,500 and $49,700. 11% mortgage. 10% down may handle.

GORDON HEAD
Buy now before contractor builds and save at least $5,000. Quality built 3-bedroom homes on choice lots. Good financing available.
W. McCARTER 592-3970 R. GIBSON 658-5153

ON YOUR WEEKEND DRIVE
Past Shawnigan Lake 2 miles on the Renfrew Rd. (see signs on property). See this quiet wooded 5.5 acres. It's priced right at $19,900. Call
385-9741 STAN TRONT 477-2829

HILLSIDE PLAZA $39,900
In top condition and sparkling clean this is an attractive no-step stucco home of two bedrooms, living and dining rms., 4-pce. bath, convenient kitchen and as an extra feature a lge. bright rec. room all on the same level. An adjoining garage with storage space and located on nice level lot with private back yard and a very convenient location.
385-9741 STAN TRONT 477-2829

ST. CHARLES ROCKLAND
A magnificent period mansion beautifully decorated yet preserving the beauty of natural wood and sculptured panelling of that era. Ten rooms mostly huge in almost 4,000 sq. ft. of living area including a self-contained suite or servant quarters. Beautifully situated on two large lots with parklike landscaping of mature trees and shrubs affording privacy to its residents. Asking $129,000.
385-9741 STAN TRONT 477-2829

J.D. BOSDET LTD.
120 - 727 JOHNSON 388-3128

OPEN HOUSE
SAT., 1:30-4:00 p.m.
131 LURLINE
DON'T MISS THIS! Immaculate, 3-B.R. character home. Large kitchen, dining room, fireplace, full basement with 4th bedroom. Large lot, above ground swimming pool. Asking $47,500. For prior viewing call:
BRUCE POLLOK 385-2651 ED KRAFT 652-3676

NEARLY ½ ACRE TRY V.L.A
Situated on a 150x138 foot lot and offered at the price of $37,900, a 2 BR no-basement home with a total of 1180 sq. ft. Grounds require a little care, but there just isn't property of this size to be found at any price. MLS 8962. Call Ed Kraft — 652-3676.

ONE OF A KIND 1.27 ACRES
Located in high Quadra on a no-thru street, a large 2 BR home with fully developed basement. Surrounded by a beautifully landscaped garden. The rustic kitchen opens into a bright den overlooking an acre of backyard and nothing but peace and privacy. Asking $89,500. Call
Alice Moore 592-4529
Ed Kraft 652-3676

HORSE LOVERS Acreage
Just 30 minutes from downtown Victoria, our vendors offer this miniature ranch, located in the Metchosin area. The 20.78 acres are offered at the price of $179,000 and include a 2 BR bungalow and barn sited on one of six legally divided parcels. The remaining lots of approx. 3.5 acres each offer pasture, meadows, corralled areas and large trees. This is a beautiful piece of property and I will show it to anyone interested. MLS 9170. Call: Ed Kraft — 652-3676.

CONSOLIDATED REALTY LTD.
2686 Sooke Rd. 478-8316

JUST LISTED HANDYMAN SPECIAL LAKE FRONT
$30,500
The original idea was to build a new home around the old one, only now the vendors have to move to Vancouver. The master bedroom and bathroom are finished and the kitchen has new walls, roof, and windows. Move into this cosy bungalow now and finish the 2nd bedroom, dining room and living room with brick fireplace at your leisure.
TO VIEW CALL:
GARY WHITELEY
478-8316 Bus. 385-8177 Res.

BY OWNER. COMFORTABLE 2-bedroom, full basement house on bus route. Living room, dining room, large bright kitchen, utility room, 3-piece bath, garage, paved driveway. Carpets. drapes, built-in stereo, stove and refrigerators included. $39,500. 385-8397.

OAK BAY WILLOWS, 2-BEDroom home. Basement, garage, blinds, drapes, rugs, appliances, garden equipment included. $43,000. Owner. 598-4003.

250 HOUSES FOR SALE

Bayshore realty ltd.

512 Fort St./388-6424

QUEENSWOOD SPLIT-LEVEL

3 bedrooms, dining area, family size living room with fireplace and floor-to-ceiling windows overlooking secluded lot. Large recreational room on lower level. Two baths one 4 Pce. and one 2 Pce. Large workshop and loads of storage area. Carport and extra wide driveway has room for second car and boat. For the best in Western Contemporary Style Living this 1600 sq. ft. home has lots to offer. Full price only $58,000. MLS 8848.

WILF COTTON
388-6424 Res. 479-3876

HIGH QUADRA

This solidly built 11 year old, 2 bedroom home, with 3rd in basement, and den or sunroom off kitchen sits on a large secluded lot with plenty of trees. Large existing mortgage available. This is excellent value at $49,900. 8719 MLS. Please call
DAVID BILLINGHAM
BARRY BOWES
388-6424

PANORAMIC VIEWS

People search all over to find a breathtaking view like this—valley, island and sea views with Mt. Baker in the background. All this with a lovely 2 bedroom panabode on a landscaped 1-3 acre, only eight miles from the city centre. Asking $55,900. For further information and appointment to view please call:

DAVID BILLINGHAM
BARRY BOWES
388-6424

ALLTOWN REALTY LTD.

477-6973

GORDON HEAD

Lovely 3-bedroom home in this desirable area. Over 1300 sq. ft. on the main floor with superior fixtures, wall-to-wall rugs, etc. There are 1½ baths on the main floor and another roughed in in the full high basement, which could easily be developed into an in-law suite. Only 8 months old. Asking price $59,900. To view call Bill Sidhu or Dave Taylor, 477-6973.

Lovely new three-bedroom home in a beautifully treed area. Will be completed in about three weeks. The floor plan is different and very interesting. Over 1400 square feet with full basement lending itself to development as a rec. room and a game room. Two sets of plumbing installed and a third set roughed in. For full information call Bill Sidhu or Dave Taylor, 477-6973.

JUBILEE AREA

Very clean 2-bedroom home on a very quiet street close to all amenities. Full basement, near new furnace, living room has WW rug and nice fireplace. Smart kitchen. A good buy at $39,900.00. Call Dave Taylor or Bill Sidhu, 477-6973 to view.

LAKEHILL

Just Beautiful

Is the only way to describe this new listing. 3 bedrooms. Large living room, dining room. 5 star kitchen. Vanity bathroom. Full basement. Rumpus room with fireplace. Laundry room, workshop. Drive-in garage. Located on quiet street. Beautiful lot with complete seclusion. Trees, flowers, lawns. Home and grounds are in impeccable condition. This is not run of the mill, it's different and just beautiful.

Astute buying at the low full price of $57,900. See it now, call John James at 386-2437. M.L.S.

PACIFIC STRATA SERVICES LTD.

OPEN HOUSE

DAILY
1:30-4:30 P.M.
UNTIL SOLD
3159 SOMERSET ST.
(OFF FINLAYSON, IN CITY)

Immediate possession on this new spacious 1220 sq. ft. home. 3 bedrooms, 1½ bathrooms, plus roughed-in plumbing in high daylight basement. Central fireplace, dining room plus eating area in kitchen. Wall-to-wall carpeting, sundeck, carport, fruit trees. Easy care lot. Open to offers to $53,000. Phone 382-3698.

BLOCK BROS.

2490 Trans-Canada Hwy.
Duncan, B.C.

QUEENSWOOD

A little gem nestled amongst the trees on a quiet dead-end street. Split level. 3 bedrooms, 1½ bathrooms, fireplace, large rumpus room. Asking $58,000. MLS. Call GRACE SMITH, 598-7127, 748-8769 or office 746-4175.

OPEN HOUSE

Sat., 1-4 p.m.
4540 TORQUAY
(corner Torquay and Ash)
DIRECT FROM BUILDER

Over 2000 sq. ft. of beautifully finished split-level home situated on a spacious corner lot surrounded by Arbutus trees. Large 15x10 master bedroom with 3-piece ensuite and own private balcony. Huge living room with large bay window and white antique brick fireplace. 3 bedrooms plus family room plus den. Many, many extras. A must to see for the discriminating buyer.
382-1280 658-8785
$71,500

LISTED!

2 HOMES
1.5 ACRES
W. SAANICH
$69,500
Steve Simpson
642-3419
Douglas Realty Ltd.
385-8784

FOR SALE BY OWNER
4 bedrooom house in Gorge area, garage, full basement, wall-to-wall, and fireplace. No agents, please. $43,500. Phone 384-7043.

RYAN PROPERTIES LTD.
Knowledge, experience and trust. G. E. Bus Ryan, 382-8135 anytime. A full time, dedicated agent.

GARDNER REALTY Ltd.

385-7721

OPEN HOUSE SATURDAY 1:30-4 P.M. 885 LINKLEAS SOUTH OAK BAY

An estate sale. New on the market! Located in a most desirable area is this spacious 2-bedroom, no basement home. Excellent stucco exterior with well cared for trees and shrubs. Living room with fireplace has in-line dining area. Bedrooms are spacious. Double garage at rear. $44,900.

CLIFF SALMOND
385-7721 477-3626

NEW LISTING OAK BAY BORDER $44,900

Large family home or up and down duplex. Presently owner occupied on the main floor. Upstairs there is a self-contained 2-bedroom suite with separate entrance. OOM heating and an extra bedroom in high cement basement. This is a spotless home located on a 64'x120' lot with lots of fruit trees and only 100 yards of Oak Bay Avenue!

CLIFF SALMOND
385-7721 477-3626

1 ACRE 3 BEDROOM

If you like country living, you'll like this. Taxes $1 per year and water bill $0 per year. This country home features:
—big bright kitchen
—dining room and large living room
—drive-in garage in part basement.
The balance of basement could easily be dug out. Lots of room for house expansion. Plenty of trees for kids to play in! $37,500.

KENT MACLEOD
385-7721 385-2016

UNDER $30,000 DUPLEXED ZONED

Can anything be good under $30,000? Try this for a starter home or for upgrading property. This two-bedroom home in better part of Esquimalt is now ready for your inspection. Priced to sell at only $25,000. Phone now for this new exlusice listing!

KENT MACLEOD
385-7721 385-2016

OWNER TRANSFERRED $36,500

This property combines the convenience of being close to town with the freedom of open space. This 2-bedroom home adjoins a natural 12 acre city park. Immagine, new wallpaper, new wall to wall, new copper plumbing, new wiring and new paint on outside. This home has been renovated for owner but he has just been transferred. It features living room, dining room, large kitchen with eating area and full basement with 2 more rooms. Stove, fridge, washer and building materials included. Phone me now!

NEW EXCLUSIVE LISTING!

KENT MACLEOD
385-7721 385-2016

GORDON HEAD 3 BEDROOM

This attractive home is unique. It is a 3-level split. The bedroom area is entered by a balcony tha overlooks a spacious living room. There is a brand new floor to ceiling white brick fireplace with raised slate harth. Touch-latch kitchen cabinets. Another bathroom down adjoining a 12'x19' rec. room. Excellent schools within 3 blocks. This will not last! Call now for this exclusive listing. $49,900.

KENT MACLEOD
385-7721 385-2016

NEW LISTING 2 YRS. OLD

Gotta large family? Want country living? Look at this!
—5 bedrooms
—finished rec. room
—4-pce. bath plus 2 — 2-pce. baths
—large kitchen and dining area
—floor to ceiling fireplace in living room
—Sundeck off kitchen plus another off Master bedroom.
Better than new at $54,950. M.L.S.

385-7721 Cliff Salmond 477-3626

T. L. MANN AND ASSOCIATES LTD.

1820 Oak Bay Avenue

OPEN HOUSE SAT. 1:30 - 4:30 1268 PARK TERRACE ESQUIMALT

A spacious family home in one of the most convenient areas of Esquimalt. Only 12 years old. Living and dining rms. with F.P. and W.W., roomy kitchen with lots of cabinets, 3 bdrms. and 4-pce. bath on main. Bsmt. with 2-pce. bath, large Bdrm., office, utility storage Rm. and roughed-in Rec. Rm. Drive-in garage, easy care lot. Close to shops, schools and bases. MLS 8700. Priced at $55,000. For prior appointments call:

Kenn Mann
Bus. 598-5144 Res. 592-7443

BRENTWOOD OPEN HOUSE

SAT. 1:30-4:30

7266 KRISTIN PL.

3 Bdrms., 1½ baths, L-shaped living and dining Rms. with old brick fireplace. Cabinet kitchen, good sized eating area. Sliding glass doors from kitchen and dining rm to large sundeck. Views of bay and Malahat. Double carport, corner lot. Asking $50,500. MLS 8820. Good financing available. Follow Stelly's X Rd. to water. Call:

Jack Moen
Bus. 598-5144 Res. 658-5448

EXECUTIVE FAMILY HOME 5 BDRMS

Prime, prime Gordon Head-Arbutus area. Only 1 year old. Both levels completely finished with high quality. 2,650 square feet on 2 floors. Main floor with living and dining rms in W-W and slate F.P., bright family kitchen, 3 bdrms and 2 3-Pce. baths. Huge sundeck off dining rm and kitchen. Bsmt level has large rec rm with slate F.P. and wet bar with cabinets and W.W., utility and furnace room, 2 large bdrms. Double drive-in garage. Many more extras. New MLS. Priced at a realistic $89,500. Please call:

Ken Mann
Bus. 598-5144 Res. 592-7448

KEEP THE HOME FIRES BURNING!!!

WHERE? In Central Saanich in a brand new home with two fireplaces, three bedrooms, 1½ baths and a "large 10¼% mortgage." The main living area has an attractive reverse plan and the basement area with fireplace is really impressive and awaits your development plans. Let's see it together or phone for information and location. Priced at $54,500.

A FOREST IN YOUR BACK YARD??

Yes, when you purchase this immaculate 3-BR home on Parkside Cr. Ready for immediate occupancy this 13-yr.-old split level home is well landscaped and borders Mt. Douglas Park. It's in a quiet area away from traffic where you can let the kids play with confidence. Make an offer on the asking price of $58,900. MLS.

NEIL RAWNSLEY
386-2111 384-7380
(anytime — On pager)
Montreal Trust Co.

Whyte & Gower
Oak Bay Properties Ltd.
2227 Oak Bay Ave.
592-2407

NEW LISTING OAK BAY MUSGRAVE ST.

Immaculate home, easy care grounds: Living and dining room, remodelled spacious kitchen with breakfast area. TWO BEDROOMS, Hi dry spotless basement, room for 3rd bedroom. Near shopping and Willows Beach. New stove, fridge included. Full price $46,500. For appointments call GLADYS MILLER, 598-7936 or 592-2407 anytime.

WILLOWS $46,900

An absolutely immaculate bungalow close to school and Estevan Shopping Centre. Large living room with open fireplace, family room and dining room. Most attractive kitchen with hand-crafted cabinets. Two bedrooms and four-piece bathroom on the main floor, additional bedroom down. Separate garage on lane. See this attractive home now. Call ALEC GOWER, 592-2407.

TUDOR-STYLE HOME 507 ELKWOOD RD.

(Corner of Oldfield)

6-year-old Tudor-style home situated on 1.6 acres, only eight miles from downtown. 3 bedrooms, 2 bathrooms, compact kitchen with built-ins. Separate dining room, charming open beam living room with brick fireplace. Feature — mezzanine studio. Good barn with Tack room and hayloft, double carport. $78,000. (MLS 9098). For appointment to view call JOHN REYNOLDS, 592-2407 or 592-2800.

TEN MILE POINT COLONIAL

Seaview Drive location half an acre of easy to maintain lawns and gardens. A truly outstanding residence designed for easy of living. Interesting split-level entry to lounge deck, with access from living room and master bedroom. In line living room and dining room. Modern kitchen with generous eating area. 3 large bedrooms (master bedroom with en suite bathroom). Large rec. room with fireplace and bar. Panelled den. Two-car garage. MLS 8627. For appointment to view call DON WHYTE, 592-2407 anytime.

Near Completion IN Central Saanich 4 QUALITY NEW HOMES

Built by well-known builder. Each home is of different character and styling. All have bright spacious rooms enhanced by lovely interior finish and many special convenient features only found in custom built homes. For good value, quality material and craftsmanship, any of these exclusive new homes would meet the approval of the discriminative buyer and are well priced at $61,900 and $63,900. For more information or to view any of these four exclusive homes, please contact

W. G. MOORE

479-3748

ROBERTS INVESTMENTS & MANAGEMENT LTD.
1175 DOUGLAS ST.,
PHONE 388-6691

OPEN HOUSE

SAT 2:00-5:00
441 COOK
Nr. Beacon Hill

Spotless — 3 bedrooms — living room — dining room — large kitchen — full basement — rec room — extra plumbing — fourth bedroom — revenue ossplibilities — offers considere. $55,900. Terms.

ERIC MACFADYEN
C. S. Goode Realty
388-9158, 598-7729

TEN MILE POINT

SEAVIEW — BY OWNER

2890 Seaview Road, 2,000 sq. ft., 4 Brs. on ½ acre with beautiful southern slope. To view 477-6693. $104,000

WATERFRONT
In View Royal, 3 bedroom home, 1900 square feet. Dining room and living room, large kitchen, double plumbing, two fireplaces, finished basement, large lot and private wharf. $85,000. Call after 4:30. 385-5508.

BY OWNER, SMALL 2-3 BEDroom bungalow. 1561 McMorran, 477-9740. $39,900.

WHITTOME'S

4520 West Saanich Road
Royal Oak Branch
479-1667

OPEN HOUSE SAT., 1:30 - 4 P.M. 10381 Bowerbank in Sidney

(Turn off Resthaven near Hospital)
Near new — well-built — good layout family home — 4 bedrms. (1 down) 2 4-pce. baths — Attracive rec room — Most attractive low interest mtge. — Priced well at $48,900. LILLIAN HENDY 479-1667.

OPEN HOUSE SAT., 1:30 - 4 P.M. 1009 LODGE ST.

Lovely and shiny, with lots of space for either the large, large family or family with a need for in-law accommodation. There are 3 bedrooms on main— lovely separate DR with door onto patio— bsmt. has everything for comfortable indoor living—as well as separate patio. Beautiful large yard— grow everything you need! $56,900.
479-1667 LILLIAN HENDY
386-1234 BRIAN BROWN 479-1667

VIEW ROYAL

BRICK RANCHER

Situated on a sunny ½ acre lot with sweeping water views, this beauty must be seen inside to experience the true charm of the natural wood open beam ceilings and extended brick wall with fireplace in large cosy LR. 3 bedrooms, DR, lge. dream kitchen, dble carport and workshop. $69,500. Call TED CHARTRES 479-1667.

REASONABLE OAK BAY 3 BRS

1,400 sq. ft. home built to the respect of the fine area in which it stands. Ideal location for all schools and university, quiet! The home displays lge. LR — natural finished wood, real leaded windows, full sized sep. DR, lge. kitchen with eating area. Convenient thru hall. Full bsmt., drive-in garage. Finest construction of yester-year. Full price $54,500. Dial CLIFF STRETCH 478-1667 or 592-3969 to view.

UPLANDS

TUDOR MANSION $155,000

Large rooms in a spacious home on a half acre lot with views of Olympics and the sea from upper floors. Completely renovated on three floors plus billiard and playroom in basement. Six bedrooms and 4 bathrooms, beautifully finished, and a 2-pce bathroom in basement. Modern kitchen with built-in appliances incl., charcoal barbecue, large separate eating area. A bright home in immaculate condition and ready for early occupancy. MLS. View by appt.

Adjoining lot with heated pool, tennis court and greenhouse may be purchased with above.

479-1667 WILFRED DAVIS 658-5276

Investors SYNDICATE REALTY LIMITED
620 Broughton St. 386-7721

UNDER CONST. GORDON HEAD $53,900

About two weeks to completion — if you hurry, there's still time to choose your favourite colours and floor coverings. There's over 1,200 sq. ft. on main floor, three bedrooms, sunken LR with fireplace, diningroom and deluxe kitchen. Full basement. For further information, call Evan Williams or Leo Pigert, 386-7721 anytime.

OPEN HOUSE SAT., 1:30 - 4 1435 SLATER PL. $82,000

On a secluded treed cul de sac of beautiful homes in the Maplewood area. A large tudor with heavy snake roof. A formal entrance hall leading to a huge sunken LR with stone FP — guest-size DR — master BR has white shag carpet and 3-Pce. en-suite. 4 BRs and 3 bathrooms in all. Over 2400 sq. ft. of living area plus a full Bsmt. — compare that with others in this price range. A home for the discriminating executive with large family. For previous App. to view, phone PEPE BROWNE, 386-7721 (24 Hrs.)

OPEN HOUSE SAT., 1:30 - 4 586 ST. CHARLES

This brand new family home carefully designed for utmost living enjoyment is now ready for occupancy. On the main floor there is over 1800 sq. ft. of floor area. Extra large living room, separate area and glass doors to sundeck. Three bedrooms, master bedroom with extra large walk-in closet and full bathroom. Intercom in every room and built-in vacuum system. Full basement with finished bathroom. Two bedrooms, sauna, recreation and games room with sliding glass doors to future swimming pool are all roughed in. Zoned hot water heating system. Large private secluded lot. Evan Williams in attendance, 386-7721.

ASKING $110,000

OPEN HOUSE SAT., 1:30 - 4 966 WILMER OAK BAY BORDER GONZALES

This lovely home built only three years ago is very conveniently located on a nicely treed street close to Oak Bay Avenue. On the main floor there's 2 bedrooms, lovely living room, dining room with glass door to patio and secluded flower garden. Large rumpus room, third bedroom and second bathroom finished in full basement. Trades considered. For further information, call Leo Pigert or Evan Williams, 386-7721 anytime.

ASKING $52,000

CITY TRUST

FAIRFIELD

S X S

A well-built, beautifully maintained one-storey home. Stucoed exterior. LR has fireplace, large L-shaped dining room. Golden oak floors, 2 twin size bedrooms plus 3rd and 30 ft. family room in full high basement. A newer addition is a complete and carpeted one-bedroom suite with a rental income of $75. If you can use revenue and if you need Oct. 1st possession, this fine property i for you. Please call now and make an appointment to view. Don Robertson at CITY TRUST 477-9551 or 385-9865. MLS.

OWNER
Priced to sell, 4-bedroom custom built home, full basement, fireplace, attached garage. Large well-landscaped lot. Near all amenities. $45,000, clear title. 427 Terrahue. 478-6961.

Pemberton Holmes Ltd. SINCE 1887

OPEN TO VIEW

FRI., 6:30 - 8 P.M.
3933 CUMBERLAND

A large 100'x120' lot is the setting for this 2-BR, full-basement home on a quiet street. The interior has been recently updated and redecorated. Early possession possible. Asking price is $44,900. MLS 9002.
384-8126 LARRY BROOKS 383-3203

OPEN HOUSE

THURS., FRI., SAT.,
1:30-4:30 P.M.
1238 BAY STREET

A large 4-BR, full basement home located close to schools and town. The lot size is 57'x143' with a fully fenced rear yard. Some redecorating required inside. Your offers are invited to the asking price of $47,900. New MLS.
384-8126 WALT SLOCOMB 383-4035

"HARBOURVIEW HOUSE"

625 ADMIRALS RD.
Open Daily Except Sunday
2-4 P.M.

Spacious 2-B.R. condominium family units, some with 1½ baths and a panoramic view. Only 4 suites to each floor, ample parking, storage facilities and a well-equipped laundry. Appliances in suite. Priced from $32,000. Come and see for yourself the value offered. Just call
384-8126 MR. GREENE 385-0795

FAMILY HOME 626 MOUNT VIEW AVE.

Low taxes, big yard and a beautifully finished upstairs and a fully finished lower floor. Located on a quiet street of good homes, near schools this is an exceptionally good value at only $49,900. You must see inside to appreciate it. For more information please call
384-8126 DES HOLMES 478-1227

3703 HAPPY VALLEY RD.

A full ½ acre, this charming 3 bedroom home is on one floor but with good high crawl space and a nice red barn. There is room to raise your own beef or grass to keep your own pony. Another delightful home at $49,800. for further information please call
384-8126 DES HOLMES 478-1227

FAIRFIELD 4-B.R., FULL BSMT. LARGE LOT

This fine older home situated on a 50x141 ft. lot is vacant and ready for immediate occupancy. Open to offers on asking price of $47,500 and vendor may carry mortgage. To view anytime call
384-8126 LARRY BROOKS 383-3203

TWO NEW HOMES ESQUIMALT

1. 912 RANKIN RD. — A superb 4-level home with 1854 sq. ft. of finished accommodation, including 3-B.R., 3 Bathrooms, and large entry hall. Asking price is $69,900. MLS 9001.
2. 920 RANKIN RD. — A lovely 3-B.R. full-basement Spanish designed home. Features include old brick F.P. in L.R., dishwasher, elec. forced air furnace plus more. Asking price is $67,500. MLS 9000.
384-8126 WALT SLOCOMB 383-4035
384-8126 LARRY BROOKS 383-3203

INSTANT ACCOMMODATION

If you are in a motel with children and need to get settled quickly, call us about this 3-B.R. home at 314 LANGFORD STREET. Newly redecorated, cozily carpeted; handy to city centre, schools and bus. Moderately priced at $32,500. Just call for a look at the interior.
384-8126 MR. GREENE 385-0795

NOW IT CAN BE SOLD

This older home has been the pride and joy of the owner for many years. Three BRs., spacious L.R. Family-size kitchen wired with elec. range, bathroom separated (2-pce. and 1-pce.), full cement basement, Pkg. oil heat, copper piping newly wired, heavy duroid roof, insulated siding, and ceilings insulated with glass wool. To complete it has a kitchen garden, flowers and is walking distance to town. ALL THIS AT ONLY $28,500. Cash preferred. Early possession. Clear title. Please call
384-8126 W. WOODLEY 384-3916

ROCKLAND GEM

3-BEDROOM AND DEN
2-STOREY TUDOR
$78,900

Be one of the first to inspect this quality-built 9-yr.-old home of distinctive design with its many extras not normally found in the average home.
—Low voltage all elec. home includes extra insulation throughout, 3 F.P., 1½ bathrooms and 2-pce. roughed-in downstairs.
—Attractive L.R., F.P. plus bay window.
—17'x10' family room with F.P., feature wall.
—Formal size D.R. with matching bay window.
—Dream kitchen, custom alderwood cabinets, attractive Norglo elec. F.P., carpeted floors.
—Spacious utility room fitted for W-D., storage cupboard and carpeted floors.
—Second floor has 3 nice B.R. plus full 4-pce. bathroom, pleasant views of straits and Olympic Mtns. from 3rd B.R. deck.
—Picturesque lot includes attractive barbecue, attached C.P. All this on a quiet no-through street.
—Small low interest mortgage.
MLS No. 9109. For further information please call
384-8126 C. ANDERSON 477-3994
384-8126 DES HOLMES 478-1227

SEPTEMBER SPECIALS

1—DUPLEX—COLWOOD. Each suite has 3 BRs, panelled walls, WW carpet, all appliances and drapes. Custom built and only 3 yrs. old. Offers invited on asking price of $69,500. MLS 8754.
2—HALF DUPLEX (Strata titled). No-step, 2-BR, private yard. A Condominium with a difference. Asking $34,500. MLS 8172.
3—JUBILEE—Bungalow, 3 BRs, 1 Bsmt. Good lot with oak trees. $37,000. MLS 8811.
For further particulars on any of the above listings call
384-8126 JERRY DOWNER 388-9901

OAK BAY

A meticulous 2-B.R. full-basement home featuring:
1. Large full landscaped lot.
2. Near new W-W throughout.
3. Leaded glass windows.
4. Kinetex exterior finish.
5. Drive-In garage.
For further information please call anytime. Price reduced to $52,900. MLS 8243.
384-8126 WALT SLOCOMB 383-4035

387 FARVIEW ROAD

(off Metchosin Rd. in Colwood)

If you have a family with several children and are seeking a home handy to schools in a quiet residential district, this will appeal to you. Accommodation is provided in 1700 sq. ft. of finished area. 4 B.R., 3 bathroom and a 24 ft. family playroom is included in the floor plan. Well priced at $54,900. MLS. Just call for an appointment to see through.
384-8126 MR. GREENE 385-0795

JAMES BAY UP and DOWN DUPLEX $36,900

A fine older duplex ½ block from Dallas Road. Presently grosses $330. P.M. TRY YOUR OFFER. Please call
384-8126 WALT SLOCOMB 383-4035

ESQUIMALT LAGOON, 1 BLOCK from beach. Beautiful sea view, 1,300 sq. ft., brand new, 3 bedrooms, full basement. Full price $61,500. Clear title. 478-6268.

10% FIRST MORTGAGE $30,000, B.C. second $5,000. Owner will carry some. New 1,248 sq. ft., 4-level split, high up on the rocks. 3 bedroom and large den space. Still time to choose carpets. Full price $51,700. 478-6268.

2-YEAR-OLD EXECUTIVE 1220 sq. ft., full basement home, owner anxious to sell. Open house anytime. 1009 Westport Place. 658-5170.

HANDYMAN'S SPECIAL ON large duplexed lot in central downtown area. $31,900 or offers. 479-2990 or 479-7981.

3-bedroom house, 1½ acres, in Sooke, by owner, $63,900. Reply Victoria Press Box 587.

OWNER SELLING 3 BEDROOM house, new wall to wall carpeting, den. $36,000. 598-6193.

BRAND NEW 3 BR. HOMES Only 3 left For early Occupancy

OPEN HOUSE

Daily, 2-9 p.m.
(Except Sundays)

Situated directly behind the Royal Colwood Golf Course. Turn right at Colwood Corners to Goldstream Ave., then left onto Millstream Rd.

All with full basements, 1½ baths, large sundecks, floor to ceiling fireplaces. Part of Colwood Lake development. Two with views of golf course. These homes may be purchased with as little as $8500 down.

Worried About High Interest Rates? One at 10½ P.C.

Why is the RIDLEY built home continuing to sell, even in this current "tight money" situation? Compare what we offer. You won't be disappointed. Superb finishing, colors and design co-ordinated professionally, locations convenient to shopping, schools and recreational facilities and above all

Quality Ridley Construction

backed by a comprehensive warranty. If you're new to Victoria, ask about our name.

RIDLEY BROS.
DEVELOPMENT CO. LTD.
478-1721 Eves. 477-9672

OPEN HOUSE BY BUILDER

Sunday 1:30 - 5:30 p.m.

10 quality homes on well planned and design controlled cul-de-sac in the community of Saanichton only 10 minutes from Town and Country.
—On sewer
—Large lots
—All underground services
—Large homes
—Different designs
—1-year warranty
—Low taxes
—Low down payments
—Excellent financing
—Prices from $49,900

Location: Bruce Gordon Lane and Cultra Ave.
Directions: Follow East Saanich Rd. to Cultra Ave. Follow Cultra Ave. to Bruce Gordon Lane.

UNICON HOMES LTD.
Days 386-0130
Eves. 386-9930

BY THE SEA

Award winning owner designed and built, lovely 10 rm. 4 bdrm. home within 15 mins. driving of downtown Victoria. 2700 sq. ft. planned for relaxed family living, 1300 sq. ft. unfinished basement, with floor-to-ceiling rock fireplace and bathroom. Beautiful kitchen with Americana GE built-in dishwasher, auto. self-cleaning Medallion 70 stove, plus 3 other major appliances, AM-FM stereo intercom system, new drapes throughout, luxurious wall-to-wall deep pile carpet, 4 fireplaces. 4 bathrooms. Completely fenced lot for maximum privacy and many more extras. Top this off with a spectacular unobstructed, constantly changing panoramic view of Ocean, City and Mountains, five min. walk to beach, public and high schools. This is excellent value at $123,000 and owner will carry 1st mortgage at 10½ per cent. For appointment to view, call 478-5785. No agents please.

Consolidated

Realty Ltd.
2686 Sooke Rd. 478-8316

OPEN HOUSE

Sat., Sept. 14 — 1:30 to 4 p.m.
878 Darwin Ave.

Try C.M.H.C. Home assistance financing on this 4-bdrm. (2 up—2 down) home. Close to Town and Country on dead-end street. Features OOM heat, plumbed and wired for W and D. Large bright kitchen and eating area with view of Olympics. For the handyman large 20x22 double garage with cement floor, also wired. Easy-care lot. Ideal for those just starting out. MLS No. 8741. Now reduced to $38,900. For prior viewing or more info:
AL PETERS, 478-5992
TOM DUNCAN, 477-2462

PRICE REDUCTION ACCEPTABLE OWNER SAYS SELL FAST: "MAKE AN OFFER"

Lovely quiet area. No-through street. Two bedrooms up, one in full basement. Very large rumpus room with fireplace too. Large kitchen and separate D.R. You must see this. $45,500.

Ron Tannhauser
386-2971 Res. 384-3188
Bitterman Real Estate

DISTRESS SALE, OWNER GOING abroad. Prime Gordon Head with sea glimpses. 2300 square ft. finished quality built modern home. Five bedrooms, 3 sets of plumbing. Living room with feature fireplace. Good size dining area. Fully fitted kitchen. Rec Room, etc. Double carport. Must be sold this month. You can't afford to miss this one at sacrifice price of $71,950, with clear title. Open house Saturday, 2-4. All reasonable offers considered. Phone 477-9718.

GORDON HEAD $49,500

Delightful 3-bdrm., stucco bungalow on 100x120 ft. lot, with 10 mature fruit trees and kitchen garden. Full high basement with partially finished bedroom and rec. room. Excellent buy — see it today! Call ELSIE O'BRIEN 386-2911. Homefinders, Wall and Redekop.

OPEN HOUSE, 2936 MOUNT Wells. Saturday and Sunday, 1-4 p.m. New 3-bedroom, full basement home. Must be seen to be appreciated. For sale by builder at a greatly reduced price. Phone 478-7753 or 478-7668.

OLDER BUT MODERN 3-BEDROOM, RUMPUS ROOM, PLUS IN-LAW SUITE. EXCELLENT CONDITION. CLOSE TO TOWN. APPLY 2923 QUADRA. $39,500. BY OWNER. 386-3756. PRINCIPALS ONLY.

BY OWNER
Elk Lake-Cordova Bay area. 2-bedroom house, full basement, hot water heating on ½-acre lot. Asking $55,000 cash. For appointment to view, phone 477-5101 or 658-8438.

NEWSTEAD REALTY
1637 FORT ST. 598-5166

Open House Willows—Oak Bay Sat. 1:30-4:30 2714 Topp Ave.

Located 6 blocks from the sea this 1400 sq. ft. home must be seen to know the value. Completely updated and boasting a large and spacious living room, separate dining room and family kitchen with built-in bar. Two extra large, tastefully decorated bedrooms and a 450 sq. ft. rumpus or family room with bar etc. in full basement. Immediate possession. Low interest mortgage. Owner will take offer to the low price of $64,500. Courtesy to agents.
598-5166 592-2171
VIVIAN M. ROBERTS

Colwood Treed Lot

Situated on dead-end street this three-bedroom home combines charm and seclusion. Large living room with fireplace, wall-to-wall carpet, bright dining area and updated kitchen, full basement, large rec. room. All this for $47,000. This won't last. Call now
598-5166 MARY JAMES 386-9690

OPEN HOUSE

Fri.-Sat.
1:30-5:00 P.M.
946 Runnymede Dr.
Choice Oak Bay

Delightful 2-bedroom home with extra large living and dining room, fireplace, convenient kitchen, large bathroom with vanity. Extra room in the basement. Garage, large secluded, easy to keep yard. Nicely decorated inside and out. New wall to wall rug. Vacant. Trades considered. Was listed at $59,900. This home must be sold, so make us an offer.

OWNER 592-4989

B.C. LAND AND INSURANCE AGENCY LTD.
530 BROUGHTON
388-5555

DOUGLAS—CARRIE

2-bedroom siding bungalow. Spacious kitchen, living room with brick fireplace. Through hall. 3-piece Pembroke bathroom. Full basement. Oil-o-Matic heating. Fruit trees. Price $36,500. C. Carpenter 388-5555.

NEWLYWEDS WHY RENT?

Owner financing makes this home easily purchased so why rent? Large 1st Mtge. of $24,000 at 10% can be assumed. Try your down payment. Remodelled 3 Bdrm. (1 down) home with full Bsmt. Price includes al draples, curtains, carpeting and electric range. Fantastic opportunity. First time offered on these terms. Price ? ? Present your offer. CHUMMY CRABBE, 479-7998, GLADYS THOMAS.

OPEN HOUSE SAT. and SUN.

1-4 P.M. AND
6-8 P.M.

1747 Lee Ave. off Fort St. near Eric Martin Institute and Jubilee Hospital, just completed modern and convenient, 1,350 sq. ft. on 2 floors, 3 bedrooms, 1½ bathrooms, laundry room, large living room, fireplace and in line dining area, large kitchen with in line breakfast area, wall to wall carpet throughout, all electric. For sale by builder at $45,000. Phone enquiries or for appointment to view prior to open house 384-8995 or 383-1944. This value for money house will sell quickly. No agents please.

PRIVATE SALE, ROCKLAND-Fairfield area, 750 Richmond, $87,500. Tudor house, lovely garden on 1-3 of an acre in sunny south-facing area. 4 bedrooms, 1½ bathrooms, sewing room, kitchen with adjoining laundry room, breakfast nook, overlooking natural rock pool, dining room with French doors leading to secluded patio, sitting room with unusual stone fireplace. Rumpus room and workshop in basement. Separate garage and garden shed. O-OM hotwater heat. Clear title, immediate occupancy. Telephone 478-9296 for appointment to view.

CADBORO BAY

High up overlooking the Bay, Ten Mile Point and the Yacht Club with Mount Baker in the background. Executive home in mint condition. Luxurious fittings and carpets, balconies and sundecks. Three bedrooms, three bathrooms, den living room, dining room, all excellently appointed.

Offered at $105,000
P. G. JACKSON LIMITED
1070 DOUGLAS ST.
388-9102 598-7463

READY TO MOVE IN

Homes in Gordon Head, close to all schools, etc. 9¾% interest N.H.A. From $52,450 up. Phone Kasapi Construction Ltd., 386-6191 anytime.

FOR SALE

New 3-bedroom in Central Saanich with trees and water views. Asking $50,500. MLS. Try your offer. Call now.
J. G. McCORMACK 592-6214
C. W. ARNOLD 592-6454
HENDERSON REALTY LTD.
385-9741

FOR SALE BY OWNER
5 months old, 3-bedroom home, Goldstream area. Master bedroom en-suite, 4th bedroom in high basement. L-shaped living-dining room with white rock fireplace. Large kitchen. Price includes fridge, stove, also fencing material for backyard. Immediate possession. $51,900. Offers invited. No agents please. 478-9379.

JUBILEE AREA. LARGE OLDER home, full basement, 3 bedrooms, living room, separate dining room, sundeck on main floor. Upstairs is by separate entrance, which is rented as 2 housekeeping rooms for $160 per month. $48,000. Courtesy to all salesmen. 592-1073.

OWNER LEAVING CITY. MUST sell attractive Gorge area home. All offers considered. Immaculate 3-bedroom bungalow. Basement. 2-car garage. Asking $47,900. Easy financing to assist purchaser. Call 388-9158. C. S. Goode Realty. Courtesy to all agents.

1 YEAR OLD, 1800 SQ. FT. finished, owner-built home. 4-bedroom en suite, 2 floor-to-ceiling slate fireplaces, landscaped, fenced. Close to marina's and schools. Can assume mortgage at 10%. 656-4832 or 598-7007.

SEAVIEW—BY OWNER

Mill Bay area — 4-bedroom house. $37,500. 743-5294.

OAK BAY-UPLANDS BORDER, Dewdney Ave. Newly redecorated, 4-bedroom, 2 bathroom, full basement home. Large private lot with fruit trees. Owner, 598-2072.

BY OWNER, 2-BEDROOM, FULL basement, new wiring, oil furnace, near schools, shopping and bus. Best offer over $28,000. 384-4266. No agents.

MUST SELL! $42,500
3 BR., BSMT., FIREPL.
Douglas Realty
385-8784

PRIVATELY, 2-BEDROOM, FULL basement, nice garden, level lot, lots of roses. 385-7382, inquire.

david burr ltd

Formerly
A. Bernard and Co.

ESQUIMALT

This lovely older-style home is completely up to date and in excellent condition inside and out. Large living room with fireplace. Separate entertainment-size dining room. Family-size kitchen. Two good-size bedrooms, 4-pce. bathroom. Lots of cupboards. Full high cement basement. Drive-in garage. Large lot backing on to a park, giving you lots of privacy. All this on one of the nicest streets in Esquimalt.

ASKING $46,000
RON McCONNAN
384-9335 598-7625 Res.

BEAUTIFUL UPLANDS

Architecturally designed contemporary bungalow with 2100 sq. ft. of floor area featuring complete seclusion on over ½ acre lot, backing on to the Uplands Park. The extremely well planned functional kitchen has conveniences too numerous to mention and would delight any housewife. There is a large bright living room and dining room with raised hearth fireplace, 4 bedrooms and family room, hot water heating and separate storage room off the 3-car port. First time on the market this intriguing home is offered at:

$98,500

For further particulars and to view please call:
MADGE OR DON ROBBINS
384-9335, 384-9072 Res.

PERFECT SECLUSION

Cadboro Bay Area, on cul-du-sac near University; 1700 sq. ft.; 2 bedroom home, sunken sun room. Large guest cottage. Many, many features add to this unique home. Owner could finance.

$69,800

E. H. Jeffrey, 384-9335; 477-1551 Res.

MOUNTAIN HIDEAWAY OVER 2 ACRES

Attractive custom home with magnificent view of Metchosin and the straits, 2 bedrooms, den, living room and dining room. Fieldstone fireplace and barbecue. MLS 7322.

$56,000

John Todd, 384-9335; 598-7849 Res.
[illegible] ST. 384-9335

WYCLIFFE PLACE

NEW HOMES

HERE YOU ARE BOUND TO FIND THE HOME OF YOUR CHOICE. INDIVIDUALLY STYLED, QUALITY HOMES FROM $54,750 WITH LOW INTEREST 10¾% NHA FINANCING. SOME ARE NEAR COMPLETION NOW. TAKE MAJESTIC DRIVE NORTH FROM KENMORE TO WYCLIFFE PLACE. YOU'LL FIND IT CONVENIENT TO SCHOOLS, PARKS, RECREATION CENTRES, THE UNIVERSITY AND SHOPPING DISTRICTS. FOR DETAILS PLEASE CALL:
ERIC GRAHAM 386-7521
BOORMAN INVESTMENT CO. LTD.
1111 GOVERNMENT ST.

Open House Open House

Sat., 1:30 - 4:30

Out Sooke Rd.—Left on Happy Valley Left on Walfred — Right on Lodmell 6 new homes for your inspection. Delightful location — well treed. All with 3-br. — ensuite plumbing. Full basements — W to W carpeting. from $49,400 MLS Call your hosts
M. Ruddy 656-4089
M. Lawson 385-0592
Park Pacific Investments
383-4124

Open House

Sat., 1:00 - 4:00
3815 Diamond
$47,900

Bright And Cheery

A large corner lot is your introduction to this immaculate 2-bedroom home; large living areas with 3rd bedroom or rec room down. Extra parking —fruit trees — truly a place to hang your hat and call HOME!
M. Ruddy 656-4089
M. Lawson 385-0592
Park Pacific Investments
383-4124

LANSDOWNE SLOPE BY OWNER

Beautifully landscaped on large lot with flowers and fruit trees. View of the Olympics. Three bedroom, bathroom, living room with fireplace, dining room, large kitchen with eating area. Lower floor paneled family room with bar. Bedroom, work shop laundry room, ample storage and cupboard space, drive-in garage. OOM furnace. Phone 592-4800.

GORDON HEAD

Beautiful 3-year-old home, large lot on cul-de-sac, features 3 large bedrooms, living room, dining room, 2 bathrooms, wall-to-wall throughout, 9% existing mortgage. Asking $65,900. Call 477-8480.

URGENT! MUST SELL WAterfront property on Shawnigan. 2 houses on .9 acre, offers or trade. 384-6981 or 384-7941.

MUST SELL! $42,500
3 BR., BSMT., FIREPL.
DOUG RELF, 388-6275
Douglas Realty
385-8784

MUST SELL! $42,500
3 BR., BSMT., FIREPL.
DOUG RELF, 388-6275
Douglas Realty
385-8784

MELTON

REAL ESTATE (B.C.) LTD.
912 DOUGLAS ST.
MELTON — BRINGING MORE THAN THEIR NAME TO VICTORIA

$30,000
TRY $3,000 DOWN

No sales pitch — just real honest value on today's market on your choice of: warm 2 bedroom, full basement starter or retirement home, near Gorge waterway, or nicely updated 3 bedroom, 2 storey home on mini care lot, central to all ammenities, real fine accommodation for the young family. View with Dale Vieweger, 383-1047.

$38,000
TRY $4,000 DOWN

Beautiful updated and completely remodelled 2 bedroom, full basement older home, nice quiet area, close to shopping and schools. View with Dale Vieweger, 383-1047.

NO MORTGAGE PROBLEMS
with $10,000 down, 3 bedrooms, full basement home in popular central Fairfield. Close to park and waterfront. View with Dale Vieweger on Saturday, open 2-5 p.m., 1160 Chapman St., 383-1047, 24 Hrs.

SOOKE
NEW HOME
3 BEDROOMS
Very attractive family home with a completely private and self-contained 2-bedroom suite on the lower level and the one acre of land has subdivision possibilities. This excellent home and investment is priced for quick action, at only $62,500. MLS. Please call Harry Wood, Res. 592-2647 or Bus. 386-7551.

SOUTH OAK BAY
RETIREMENT SPECIAL
Asking only $47,500 for this bright little 2-bedroom home ideally located on a quiet secluded street in the area where every one wants to live. The delightful garden is a paradise in full bloom — a riot of colour. Don't pass up this opportunity. Please call now. MLS. Harry Wood, Res. 592-2647, Bus. 386-7551.

PEACEFUL WATERS
Of the Gorge lap at the doorstep of this immaculate 2 bedrooms, no-step home located on a quiet cul de sac, 2½ miles to city centre. Tastefully decorated on a modern theme thru-out, this compact little waterfront beauty features every convenience you need to start your family or retire in complete comfort. Priced at $49,500 with $14,000 cash down required. View by Appt. with Dale Vieweger, 383-1047, 24 Hrs.

Two James Bay revenue properties or could be family homes with income. Must be sold. Asking $49,500 and $52,500 for viewing and complete details. Call:
Paul Smith Roy Nielsen
383-6905 386-9046

PRIME WATERFRONT
SYDNEY
Panoramic ocean scenes and Mt. Baker viewed from this charming 2-bedroom quality home, nicely landscaped, rose garden, fruit trees, secluded from the road, and good beach. Plus attractive guest cottage with vegetable garden — could be rental or in-law cottage. Price $79,000. To view please call Mildred Stapells, 386-7551, 24 Hrs. service.

Make Your Offer

This charming older home must be sold. Close to Jubilee — Oak Bay High — Shopping Centre and bus service. Fully fenced, landscaped and private garden. Two large bedrooms — spacious kitchen, living and dining rooms off large entrance hall. Full basement. Immaculately maintained by Professional Decorator. $45,900 MLS 8773. Call
M. Lawson 385-0592
M. Ruddy 656-4089
Park Pacific Inv.
383-4124

Byron Price

and Associates Ltd.
604 BROUGHTON ST. 385-2458

OPEN HOUSE

1403 Fairfield Road
"HOME WITH CHARACTER"
SAT. 1:30 - 5:00

Elevated lot with a little park across the street — not in a subdivision. This 1500 sq. ft. 2-bedroom ranch-style home is nestled in a setting of arbutus, rockeries and shrubs. Unusual design. 13'x26' living rm with fireplace has view of Mt. Baker. Roomy kitchen with nook features knotty pine cabinets, dutch doors. Large utility room, wired and plumbed. Immaculate condition. Hot water heating. Truly a home of which you can be justly proud. Clear title — and available financing to approved buyer is better than you think. Price $59,500. Don Bacon in attendance.

IMMACULATE 3-BEDROOM HOME

Beautiful 8-year-old home in immaculate condition with large living rm, pumice stone FP, dining rm, kitchen with eating area, double plumbing, full high basement with 5-room suite which could be rented out! Separate garage. Patio, fruit trees, fenced lot plus many extras. Full price $62,500. Phone Victor Wong 385-2458.

Montague
1028 BLANSHARD 384-9318

NOW
is the time to buy this one! Ranch-style, no-basement home. 3 bedrooms; living room with fireplace, woodbox and built-in bookcases; dining room, cabinet kitchen with eating area. 1400 sq. ft. of living space on double lot. Price $39,900. Immediate possession. New MLS. Phone D. M. MacKillop at 384-9318 (office) or 384-0308 (res.).

PRIVATE — REDUCED $5000
3-bedroom, living room with fireplace, dining room, hardwood floors, finished in basement, rec room, games room, fourth bedroom, extra driveway. Quiet cul-de-sac, one block from Glen Lake. $48,000. 478-5281 anytime.

PRICE REDUCTION $39,900
2 BR. Lrge Lvgrm and Kit.
DOUG RELF, 388-6275
Douglas Realty
385-8784

PRICE REDUCTION $39,900
2 BR. Lrge Lvgrm and Kit.
DOUG RELF, 388-6275
Douglas Realty
385-8784

PRICE REDUCTION $38,900
2 BR. Lrge Lvgrm and Kit.
DOUG RELF, 388-8784
Douglas Realty
385-8784

250 HOUSES FOR SALE

BLOCK BROS.

1800 Blanshard
3636 Shelbourne
1949 Sooke Rd.

OPEN HOUSES

3572 Richmond Rd.
1:30 to 5 p.m.

A perfect place to welcome the coming fall season is this 3 bedroom home with very spacious family style kitchen, full basement plus extra bedroom. Beautiful landscaped lot. Asking price is $57,500.
MARG EMMERSON
477-1841 658-8386

3960 LONG GUN
1:30 to 5 p.m.

The kind of house that makes a home, with all the ingredients for comfort and convenience. Located on cul-de-sac close to university and town. Three bedrooms, 2½ baths plus large rumpus room in full basement, attractive easy care lot. Asking price $72,000.
LOUISE WILTERMUTH
477-1841 477-6307

35 MOSS ST.

One of Fairfield's finest homes only short block to seaside — includes many built-in appliances. Five bedrooms give lots of room, very nice yard also. Vendor will carry large mortgage. Open house 1:30 to 4:30 Sat. 14 of Sept.
A. H. PAGE
477-1841 382-9983

1628 SARITA PLC.
Sat. 1 to 4 p.m.

This elegant family home, located in Gordon Head, offers excellent family accommodation. Four bedrooms, 1½ baths, 2 fireplaces, separate dining area, finished rec room and games room plus a 12x36 sundeck for those sunny afternoons. Located among other beautiful homes on quiet cul-de-sac. Come and view and try your offer on the asking price of $72,900. For pre-viewing phone:
CLIFF BALL
477-1841 592-1764

SAT. 2 to 4
1436 Denman St.

Reduced from $46,900 to $43,500 for quick sale. Owner transferred. Three bedroom, basement home 11 years old. Rec room with sliding glass doors to patio area.
JEAN DOBEREINER
477-1841 479-4979

3338 PAINTER

SAT. 2 to 4. An exceptional 3 bedroom COLWOOD home with distinctive oak floors throughout, a dining room with sliding glass onto a huge sundeck, and a 40' sensational rec room, complete with custom bar, billiard area, FP and featuring attractive shake decor. This fine home must be sold.
TED WALFORD
598-1420 477-1841

5230 BECKTON RD.
Sat. 1:30 to 4

Three year old quality built home close to schools, shopping and beach. Two fully developed levels provide four bedrooms, beautiful modern kitchen, family room with FP, large rec room which could be 5th BR. Fully carpeted. Built-in financing available on asking price of $67,900. Proceed up Cordova Bay road to Fable Cottage and then west on Walema. My signs will guide you from there. MLS.
BILL REMPLE
477-1841 658-5794

OPEN HOUSE
2015 COOK ST.

SAT. 1-4 P.M. Excellent value in this cheery 3 bedroom home. Three spacious bedrooms up. Huge dining room. Updated kitchen for mom with rotissiere range and built-in nook. Living room with corner fireplace. Full low basement. Only $38,500.
OLIVE WEBBER
386-3231 478-7733

OPEN HOUSE
2706 MT. STEPHEN

SAT. 1:30-4. Home on a quiet street close to all amenities which has 2 bedrms, dining room, no basement and beautifully landscaped lot. Mid 40's.
ROB FUKUSHIMA
386-3231 479-3408

SAT. 1:30-4:30
1777 HARTWOOD

Off Larchwood. You entertain in the living room and there is space around you. The dining room is large enough for your suite. The master bedroom is spacious and has a walk-in closet. There's a family room. Basement offers opportunity for still more room and a third bath. It's 1½ years old. Reduced $1500 to $56,500 for quick sale in Gordon Head.
386-3231 D. B. TAYLOR

6752 JEDORA
SAT. 1:30-4

Brentwood, near Butchart Gardens. Almost new 3 bedroom, full basement home in lovely treed setting. Over 1200 sq. ft., 2 fireplaces, ensuite in master bedroom. Well priced at $57,900. With attractive terms. (Off Wallace Dr. Near Butcharts).
JAY ROGERS
386-3231 477-4569

3236 CARMAN
SAT. 1:30-4:30

Quiet area of well kept homes. Two bedrooms with possible third in full high basement. Wall to wall carpeting in living room with wood burning fireplace. Fully fenced back yard — fruit trees. Close to bus, shops and schools, including Boys University school. Could be immediate possession. Asking $44,900. Must be sold.
386-3231
MARGARET PRICE 477-1941
ETHEL HARVEY 592-4522

2862 ROCKWELL
SAT. 2-4

If you're looking for a dandy retirement home (or just starting out) see this immaculate no step white bungalow of 2 bedrooms, nice living room with fireplace and bright lovely kitchen with laundry room off. All wall to wall carpets throughout, oil furnace and in top condition. Near Gorge waters and bus on nice big lot. $37,500. MLS.
JEFF CHALK
386-3231 477-8274

710 DONOVAN ST.
SAT. 1:00-4:30

Colwood. Beautiful spotless three bedroom home on over one-third acre heavily treed lot. Quality construction — shake roof, double plumbing, huge separate 2 car heated garage and workshop plus outside parking for cars and boat. Clear title owner has bought another home and will consider carrying open mortgage. This is a lovely home and especially with the easy financing available is well priced at $51,900. It's worth a look. Donovan is off Kelly Rd. which is at Texaco Station just past Colwood Elem School.
FRANK OLIVER
386-3231 383-6904

4181 Bremerton St.
SAT. 1:30-4:30

A quality built 2 bedroom cathedral entrance home, situated in countrylike setting. All the rooms are extra large with top quality W-W. Cabinets are custom built. Basement is roughed-in for future development. $54,900.
WILF WEICKER
386-3231 598-1649

3161 MARS ST.
SAT. 1:30-4

One owner family house. First time on market. Two bedrooms up and two bedrooms down. Lends to in-law accommodation. Price at $52,900.
386-3231 OLIVE L. MARTIN

250 HOUSES FOR SALE

BLOCK BROS.

1800 Blanshard
3636 Shelbourne
1949 Sooke Rd.

2823 RONALD RD.
SAT. 12-3

An immaculate residence on Ronald Rd. in Colwood. Every superlative should be applied both inside and out to this absolutely meticulous display home. Four bedrooms ensuite, patio off dining room, cathedral entrance, developed basement, storage and much, much more. Butchart grounds feature / beautiful firs.
ALLAN DUNBAR 386-1640
BOB KERSHAW 383-3574
386-3231

965 PEGGY ANN BRENTWOOD
SAT. 1:30-4:30

Off Hagan between Marchant and Sluggett, several new homes available in this nice subdivision. A quiet cul de sac with sewer and underground wiring. 965 has 1200 sq. ft. on main floor, full easily developed bsmt. with RI plumbing; 3 BR up with ensuite in master; large L shaped living and dining room with stone FP and panelled feature wall. Expensively carpeted throughout. Trades accepted. $52,500.
Bob Paul 478-5561 478-2477

527 HALLSOR
SAT. 2:00-4:30

Owners have purchased and are open to offers. 4 bdrm, 7 year old bungalow in excellent area of Colwood. Professional landscaping. Full bsmt. Fireplace. Drive in garage. Easy financing.
Merve Coulter 478-5561 478-3795

1071 TRANS CANADA HWY.
SAT. 1:00-4:00

Price of this cosy 2 BR, 2 FP, secluded home on ½ acre with 65 ft. of water frontage and just 7 minutes from downtown, has been slashed from $63,500 to $55,500 for quick sale.
Ralph Striebel 478-5561 479-2009

PARADE OF HOMES
SAT. 1:30-4:00

Island Hwy to Selwyn South to Wentwich right. 2626 Wentwich
1 bdrm. retirement or starter home on over ¼ acre corner lot. $26,900
Mike Myers 478-5561 478-6249
2633 Wentwich
3 bdrm. split level home with rec. room, laundry, etc. Large corner lot. $39,900
Mike Reid 478-5561 479-6650
2619 Wentwich
Brand new 3 bdrm. full bsmt. home. Large brick fireplace. Many extras. ¼ acre lot.,
John Adank 478-5561

Park Pacific
ON DOUGLAS AT FORT

For appointment to view any of the following fine listings call:
JIM WEST 382-1145 or
ROBERT YOUNG 477-8749 or
383-4124 anytime

1. PRIME FAIRFIELD — JUST LISTED. Located on Dallas Road close to Beacon Hill Park, this well constructed quality oldtimer has character and charm in its 2480 sq. feet of living area. Three large bedrooms (two up and one on main floor), two bathrooms, full basement. Lovely living room with leaded French doors from entrance hall and Arizona sandstone fireplace. Formal dining room (17x15.6). Spacious family kitchen (20x10) with eating area. Panoramic sea and mountain views — watch the liners go by. A rare commodity on today's market. MLS. Priced to sell at $77,900.
2. LANGFORD — JUST LISTED. Only two years old, this 3-bedroom, 1½ bathroom, full basement Hucker home is located on a nicely landscaped lot on a quiet no-through street. Large sundeck. MLS. Value-priced at $55,000.
3. OAK BAY BORDER. Two-bedroom charmer on a pleasant treed lot on quiet street. Perfect retirement or starter. MLS. $38,900.
4. HAPPY VALLEY — COLWOOD. JUST LISTED. Six brand new Hucker homes in a quiet treed subdivision. All with 3 bedrooms, 1½ bathrooms and basement. MLS. These will move quickly at the realistic selling prices of from $49,400 and up.
5. SIDNEY — JUST LISTED. Beautiful two-bedroom, full basement, traditional tudor, on lovely landscaped treed DOUBLE LOT (total 100x120). Located on quiet street, close to sea and all amenities. Indeed a buy at $55,000 with terms.

Remember, to view any of the above listings call
ROBERT YOUNG 477-8749 or
JIM WEST 382-1145 or
383-4124 anytime

SUPER BUY FAIRFIELD

See Display ad and photograph Friday Times and Sat. Colonist. This lovely 3-4 bedroom home is no doubt Victoria's BEST BUY this week.
JOHN BISHOP
384-0581 (24 Hrs.) Res. 656-2308

SECLUDED ½ ACRE CLOSE-IN

This LARGE BUNGALOW TYPE home has accommodation for a Big Family. LIVING-DINING ROOM in line — SMARTLY decorated and carpeted kitchen, through hall and three bedrooms on the main floor PLUS TWO more bedrooms down. TWO bathrooms, RUMPUS ROOM AND DEN. The property is HIGH-UP and has plenty of space for family entertaining and relaxing. There is a DOUBLE garage and a small filtered swimming pool. Well treed and landscaped. Asking $79,500. SEE this and MAKE AN OFFER!
JOHN BISHOP
384-0581 (24 Hrs.) Res. 656-2308

WESTERHAM
ESTATES LTD.
440—1070 Douglas St.
382-6151

CORDOVA BAY
Modern 3 bedroom home with exceptional kitchen, well landscaped lot with good garden area. Quiet area, close to schools. Price $61,500 (MLS).

GORDON HEAD
Immaculate 4 bedroom home, 2½ bathrooms, excellent family room, two fireplaces, large sundeck, well landscaped. (MLS). Price $63,500. For more details phone 382-6151 or 477-1683.

250 HOUSES FOR SALE

CANADA PERMANENT TRUST
ON DOUGLAS ST. AT FORT

OPEN HOUSES

Open Sat. 1:30-4:30
79 Battle Ford

This is a well ordered 3 bedroom home. Full finished basement with fireplace in rumpus room, garage. Close to all necessities. Priced at $44,800. (MLS) For details contact M. LOPEZ, 384-9150 or 382-9191.

Open Sat. 2-5
848 Rockheights

This custom built 12 yr. old, 4 bedroom home of over 1900 sq. ft. is located on a high area overlooking the city. A few features are, natural Arizona stone fireplace, planters, two full baths, brick barbecue, sunken garden, cedar shake roof, etc. For further details on this immaculate home contact R.W. RHODES 384-7624 or 382-9191 (MLS).

Open Sat. 1:30-4:30
1028 Bewdley
Saxe Point

Newly listed, 5 room, 2 bedroom bungalow on large lot in this quiet highly desired area. Fruit trees and plenty of room for garden. Close to transportation and all services. Immediate possession. Priced at $47,900. WM. SANDERS 479-3394 or 382-9191. (MLS).

Open House
Fri. 7-9; Sat. 2-4
605 Victoria Ave.

Comfortable three bedroom stucco bungalow, lovely living room with fireplace, separate dining room. Family kitchen and bathroom on main floor. Two extra bedrooms in full basement. Now priced to sell at $47,900. To view please call FRAN McVITTIE 382-8688, GERRY MARTIN 383-8458 or 382-9191.

2379 Rosario St.
Open Sat. 1:30-4:30

The cutest home in Oak Bay! Two (or three) bedrooms — and much more! You should see the garden — it's a miniature "Butcharts." Clean, neat and sparkling clean thru-out. Please be my guest. Asking $47,500. MARY WOOD 592-2647 or 382-9191 (New MLS).

Fire Your Landlord
Open Sat. 2-5

Buy this 3 bedroom, two storey condominium. Featuring, large living room, dining and laundry room. Kitchen plus two piece bath room on main, three bedrooms, four pce. bathroom and storage area upstairs, fridge, stove, washer and dryer included. (MLS) $37,500. No. 36, 840 Craigflower Rd. BARRY THORNDYCRAFT 477-8487 or 382-9191.

Country Setting
Open Sat. 2-5

Privacy without isolation in this soundly constructed 2 bedroom home. Third bedroom and den plus large utility room in basement. Fireplace, sundeck off kitchen, surrounded by trees. (MLS) $46,900. 998 Violet. BILL NEAL 592-6452 or 382-9191.

Open Sat. 2-5
1326 Vimy

Newly listed three or four bedroom home of great charm and character. Spacious living room and separate dining room plus den. Large kitchen with extra breakfast nook. A truly fine, homey dwelling to suit any size family. Clear title and priced at $64,500. BILL BROOKS in attendance 478-3197 or 382-9191 (MLS).

Open Sat. 2-5
10216 Surfside Pl.
(Sidney)

Words cannot express the beauty of the everchanging seaview from this three bedroom Tudor style home. Featuring 2-4 pce. baths and ensuite. Leaded windows, in line living room, dining room with heatilator fireplace, w-w thruout, finished family room with raised hearth fireplace, large foyer entrance. (MLS 9120). HEATHER GAMMON 478-2607 or 382-9191.

Canada Permanent

Realtor

Canada Trust

ESTATE SALE
1717 TAYLOR
OPEN SAT. 2-4

An immaculate 3 bedroom in an attractive garden setting. Excellent location on a quiet street close to Hillside Shopping Centre and schools. An excellent full basement home. Asking $56,900.
382-5171 JACK COOKE 477-4842

OLYMPIC VIEW
OPEN SAT. 2-4

628 Sedger Rd. Located on cul-de-sac in attractive subdivision in West Burnside. Clean 3 bedroom, full basement with completed rec room and living quarters. Asking $53,900.
A. J. SANDY CRAWFORD
382-5171 477-1561

SEA VIEW

11,000 sq. ft. lot in new prestige subdivision overlooking Gorge. Vendors will finance building with low down payment. All offers considered on $27,950.
A.J. SANDY CRAWFORD
382-5171 477-1561

BRENTWOOD
Consider the Cost

Choice three bedroom home just a few months old with approx. $28,500 10 per cent mortgage to assume. Handsome stone fireplace in living room, generous deck off dining room. Half bath in master bedroom. Full basement. $52,000. ML.
PETER MASON
382-5171 477-9318

Triangle Mountain
OPEN 3-5 SAT.

689 Haida Drive. Attractive three bedroom home in this fine tranquil area just 15 mins to town. Decorative brick fireplace and bay windowed living room. Informal dining room off kitchen with deck. Basement roughed in for development. Excellent buy at $48,500. M.L.S.
382-5171 PETER MASON 477-9218

Secluded Sea View

Brand new 3 bedroom quality home over looking Margaret Bay. All large rooms including separate dining room. Two fireplaces in cut stone. Full basement with roughed in areas for your development. Located high on one third acre. Asking $85,500.
A. J. SANDY CRAWFORD
382-5171 477-1561

BY OWNER—NEW 3-BEDROOM home, seaview lot, 1½ baths, marble vanities, wall-to-wall carpet, large living room with stone fireplace and sundeck. 1844 Rye Rd. off Simpson in Central Saanich. $49,900. 652-1831.

BY OWNER
Lovely 3-bedroom home, sewered, close to bus, school, town, asking $49,500. 479-4136 after 5:30 Monday-Friday, open weekends.

250 HOUSES FOR SALE

BLOCK BROS.

1800 Blanshard
3636 Shelbourne
1949 Sooke Road

OPEN HOUSE
8045 Lochside Dr.

12:30-5 p.m. Executive home with many unique features including tile roof, with 50-yr. warranty, forced air electric heat, built-in vacuum cleaning system and sea view. Visit us on Saturday.
386-3231 BILL MOSHER 652-2868

OPEN HOUSE
2306 Oak Bay Ave.

SAT 1:30-4:30. Come and view this delightful 2-bdrm condominium, located close to everything. A surprise awaits you inside. Price $49,000 — all offers considered.
479-8401 IAN BLAZEY 386-3231

$39,900

If you're looking for a family 3-bdrm home or up and down duplex close to all amenities. Financing may be arranged on existing mortgages.
386-3231 DONNA LEE 383-1824

LIVING QUARTERS PLUS!!

5 more large rooms presently licensed for boarders! In good condition and ideally situated on Oak Bay Ave. Full basement with more development. See this at $51,900.
386-3231 JUDY JOHNSON 477-1650

CORDOVA BAY AREA

Beautiful "as new" 4-bderm home situated on almost ½ acre of park-like grounds. Separate dining rm, sundeck, concrete patio, fish pond, garage and carport and much, much more!! Possession immediate. Modestly priced at $62,500. Present your offer.
386-3231 JUDY JOHNSON 477-1650

PACK AND MOVE

Into either of thes low cost homes. 2 bdrm, no basement, electric heat, large corner lot with separate garage. 3661 Saanich Rd. at $35,500. Smaller 1 bdrm., electric heat with storage shed, 54x164 lot located 3681 Saanich Rd. at $26,500.
386-3231 JOHN A. JOHN 477-8096

EXECUTIVE HOME WITH SEA VIEW

$87,900. Check these features: Built-in vacuum cleaning system. Unique tile roof, 50-year warranty. Finished rec rm 32x17, wet bar. Broadloom carpets plus other features too numerous to mention here. To find out all the details, call me any time.
386-3231 BILL MOSHER 652-2868

OLYMPIC VIEW

3-bdrm condominium, some water view, 1200 sq. ft., washer and dryer, fireplace and covered parking are just some of the features. For $42,500.
386-3231 BOB KERSHAW 383-3574

TREES AND SECLUSION

Spotless 3-bdrm home on over 1-3 acre heavily treed lot. Quality construction with shake roof, double plumbing, huge separate 2-car heated garage and workshop plus loads of outside parking for cars and boat. Clear title, owner has bought another home and will consider carrying open mortgage. A lovely home and especially with the easy financing available is well priced at the asking price of $51,900. Located in Colwood in centre of 3 levels of schools.
386-3231 FRANK OLIVER 383-6904

QUIET

Newer home with water and mountain views. Finished family room with fireplace on ½ acre. $68,600.
386-3231 BOB KERSHAW 383-3574

FIRST TIME OFFERED

Family and or in-law suite. 4 bdrm N.H.A. built home. Quiet location overlooking city and mountains. Dining rm. panelled with teak plus eating area off work saver kitchen. Completely developed down area. 2 bathrm, 2 fireplaces, loads of extra parking and drive-in garage. Priced $52,900.
MARGARET PRICE
386-3231 477-1941
ETHEL HARVEY 592-4522

4 BDRM— 1600 SQ. FT. COMPLETELY RENOVATED

Modern kitchen. Deluxe bathroom. dining rm. Living rm with fireplace, wall to wall throughout. Close to shopping, schools and transport. An ideal family home for only $41,600.
386-3231 J. A. PITT 477-4935

WATERFRONT RETREAT

$39,900. 3 bdrm year-round "winterized" cottage. Escape in your power boat to this unique Island (10 min. from Swartz Bay). Gather around the cheery orange acorn fireplace watch the ships go by your 90' waterfront, beautiful trees, nature walks or cycling paths — "NO CARS" — piped water, hydro and phone. ONE OWNER — MUST SEE!
386-3231 ETHEL HARVEY 592-4522
MARGARET PRICE 477-1941

REDUCED

To $29,900 for quick sale. 4 bdrms, living room with fireplace, large kitchen plumbed for washer and dryer. Part basement. Close to elem school. Vendor may carry some financing. MLS 8788.
386-3231 LINDA FAHEY 656-1520

TAKE YOUR CHOICE

I have a large 2 bdrm condominium located in Fairfield, very quiet, low monthly assessment, all carpeted, balcony, top floor, elevator. A superb building and lot on Salt Spring Isle in Ganges Heights. Views of Ganges an sea, water and hydro on property, low interest mortgage. Contact:
386-3231 D. R. NELSON 384-6882

A-1 TOWNHOUSE

FRONT OR BACKYARD. Spacious SIT in privacy IN YOUR OWN 3 bdrm unit — DONCASTER AREA — Large rec room, 1½ bath, part basement. A real buy for a family. OFFERS PLEASE.
GERRIT KLOOTWYK
386-3231 479-3313

LARGE LOTS

50x240 in Saanich, perc tested with water and road under construction. Possible site for MOBILE HOME or that HOME in the COUNTRY. $18,000 each.
GERRIT KLOOTWYK
386-3231 479-3313

FAIRFIELD BARGAIN

Cosy 2 bdrm, full basement home with new Crestood kitchen cabinets — nicely fenced. Prestigeous area with view of Government House. This home boasts a nice dining rm and an extra bdrm in the basement. Full price $41,900.
RUSS McDOWELL
386-3231 382-7930

OPEN HOUSE
Sat. 2 to 4

2719 MT. STEPHEN
FAMILY HOME
3 BR full basement, separate dining and living rooms. Family sized kitchen with dinette.
J. D. Blodgett, 656-5653
Champion Real Estate & Dev.
813 Fort St. 388-4477

GORDON HEAD, BY OWNER, 1685 Sheridan Ave., 3 bedrooms up, one down, 1½ baths, full basement, close to all schools and University, on cul-de-sac. Asking $54,900

250 HOUSES FOR SALE

Western HOMES Ltd.

OPEN HOUSE
SAT. 2-4
2976 COLQUITZ
FANTASTIC

Just imagine a lovely 24 year old home in the beautiful GORGE-ADMIRALS area for only $39,900. Large living room with fireplace, family kitchen and 2 good sized bedrooms, complete the main. In the full basement there's a R.I. 3rd B.R. and Rec. Room. Oil hot water heat. All on a large 54'x194' lot. THIS BEAUTY COULD BE YOURS — (8182). Phone now:
Terry Eden
386-3494 479-1528

I CAN'T BELIEVE IT

The owners have vacated, reduced the price $5,000 to $59,900, and have asked to see all offers. This house is 9 years young, 4-level split, hardwood floors, 6 bedrooms, rec room, liv. room, din. room, big kitchen, eating area, workshop, plus drive-in garage. Sits on a treed seclusion measuring 75'x113', at 3405 Rolston Cres., a quiet dead-end street, in area of lovely homes. ML 7744.
Bill Wilson
386-3494 478-2253

BRAND NEW SOOKE
$49,900

This quality built home is nearly completed. It features wall-to-wall carpets thru out, 3 bedrooms up, master en-suite, 4-pce. bath, 2 fireplaces, living room, dining room, sundeck, 8'x48'. Full high basement has roughed-in 4th bedroom, bathroom, rec. room. This is an above average built home at a below average price.
Bill Wilson
386-3494 478-2253

$49,900
UNIVERSITY
Near Oak Bay

3 bedroom, full bsmt. home with sundeck. Close to UVic, schools, shops and recreational facilities. A really fine family home in top condition. A very pleasant yard complements this outstanding property. MLS 8987.
FOR FULL DETAILS CALL NOW
Jack Davies
386-3494 (24 hrs)

SOOKE
1.43 ACRES
3 BR HOME
PLUS COTTAGE

Minutes walk from the government wharf. Sound, older three bedroom home with full basement. Surrounded by a beautiful landscaped lot with trees at back. PLUS, a small 2-bedroom cottage can be rented to help pay mortgage. $49,000 (8280). Call now to view:
NEIL R. MacDonald
386-3494 (24 hrs)

VACANT
ROYAL OAK
REDUCED TO
$43,500

Just reduced for quick sale. Three bedroom, 12-year-old home with room for development in basement. On a quiet dead end street, only minutes walk from Beaver Lake Park. (8839). Call now to view:
Neil R. MacDonald
386-3494 (24 hrs.)

SSC
SWINERTON, STEWART CLARK LTD.
1318 BLANSHARD 385-2481

SWAN LAKE WAY
3-4 BEDROOMS
FULL BASEMENT
$43,900
Modern stucco residence located on a quiet dead-end street featuring: 19x15 living room with fireplace, dining room plus modern electric kitchen with lake view patio off, 4-pce. vanity bathroom, auto oil heat, drive-in garage.
385-2481, 592-2139 Dick James MLS.

ESQUIMALT
OLD WORLD CHARMER
2 BATHROOMS
$39,500
Tastefully renovated older residence close to Dockyard and Naden featuring: Cosy living room with fireplace, 3 large bedrooms, modern electric kitchen with breakfast area, 2 sparkling bathrooms. Full basement, auto oil heat. 100-amp service, wired dryer. Dick James 385-2481, 592-2139.

LOOK TO LANGFORD
ECONOMY IS THE KEY
TO ALL BUYING
$37,900
MUST BE SOLD
A sparkling 2-bedroom bungalow set on an OVERSIZED LOT. Featuring large CAB ELEC KITCHEN WITH AMPLE DINING SPACE. Modern 3-pce bathroom, hot-air heating. W-W throughout. VERY GOOD TERMS. 478-4501.
PRESENT ALL OFFERS
TO D. OKKER

3 BEDROOMS
$29,500
JUBILEE AREA

Located on dead end street at 1700 Emerson, on small lot. 3 Bedrooms, LR and DR all on one floor. Part basement. 00M. Immediate possession.
Doug Bowen 385-2481

2 BEDROOMS
1-STEP BUNGALOW
REMODELLED
New ML 9171. Completely remodelled, this sparkling home offers inviting entry hall, 22x13 carpeted LR, 2 carpeted BR's, attractive 4-pc vanity bath, electric kitchen and dinette opening to sunny rear patio, main floor utility room. Situated close to Esquimalt border, schools, shops and bus line. Tidy, fully fenced lot. Price reduced to:
$32,900
ED JUPP
385-2481 res.: 592-1019

BY OWNER, 911 RICHMOND Ave., 3-bedroom older home, in-line living room and dining room, fireplace, 1½ baths, large kitchen with eating area. Full basement, landscaped lot, $42,900. Phone 598-7343.

250 HOUSES FOR SALE

BICO
BOORMAN INVESTMENT Co. Ltd. — 386-7521

OPEN HOUSE
375 FARVIEW
OFF METCHOSIN RD.
SAT. 2-5 P.M.
Reduced price, quick possession on this quality plastered, oak floors slate entry, 3 BDR home of many fine extras, plus sundeck boat and carport. Full basement 16x12 den with featured fireplace, 25' rec room with bar, bedroom and bathroom plus shop area. 76 ft. frontage lot. Gross 1974 taxes $408.38. MLS 7876.
Exceptional Value
Price $56,900
For other time viewing
386-7521 STAN CORNISH 592-6079

OPEN
SAT. 2-4 P.M.
7645 WALLACE DRIVE
An attractive new home situated next to a green belt and close to Centennial Park. Many special features including rustic siding, rock fireplace, ensuite, plumbing plus exceptional financing.
Price $53,750
MARILYN SECORD
ERIC GRAHAM
386-7521

OPEN SAT. 2-4
3132 MILGROVE STREET
$39,900
Don't miss this new no-step listing, 3 bedrooms, attractive living room with fireplace, wall to wall throughout. Extra parking.
MRS. MARILYN SECORD
386-7521 or 592-2134

ONLY ONE NEW HOME LEFT
$43,900
OPEN DAILY
1:30-4:00 P.M.
Situated in south Sidney, on Greenglade Road a quiet, tree and sewered cul-de-sac. The home features 3 bedrooms, 1½ bathrooms, quality W-W carpeting, full basement with second fire place. Good sized lot. This is a well-built home and approx. 1140 square feet. Directions: from Victoria come out the hwy., and turn left onto McTavish Road, then right onto Canora Road, then right on Weller Road. Greenglade Road runs into Weiler Road. MLS.
TED KAY 386-7521

OAK BAY
$87,500
12 YEARS YOUNG
Situated on a quiet street in the Upper-Lansdowne University District. This is a long, low ranch style home offering approximately 1900 sq. ft. on the main floor and 900 sq. ft. finished in the basement. The main floor consists of a bright kitchen, family room with fireplace and sliding glass doors onto the sundeck, dining room, large living room with floor-to-ceiling fireplace, four spacious bedrooms with double closets and two bathrooms. Downstairs could be a suite, is often a recreation room, two bedrooms, and a third bathroom.
IAN BOORMAN 386-7521 (anytime)

3 DUPLEXES
1—SxS duplex in the best part of James Bay only half block to sea. Fantastic location and value at $57,000. MLS.
2—8-year-old. 3 bedrooms and rumpus room on each side. Saxe Point park area. Top condition. Only $79,500.
3—2 bedrooms, most immaculate SxS duplex with high bright basement. Suitable for further developement. $64,900.
For full information please call anytime:
MRS. O. ZACHARY
386-7521 592-2265

COLWOOD
$52,900
Better than new, 3 or 4 bedrooms, 2 baths, fully developed basement on a beautifully landscaped secluded lot this 1½ year old family house is a good buy. Vendor is prepared to carry secondary financing up to $10,000. First mortgage can be assumed at 9¼%. MLS 8736.
MRS. GISELE SAMEC
386-7521 382-8743

FAIRFIELD
EXCEPTIONAL
LOCATION
Close to sea, overlooking park. High quality building, a worthy setting slate roof, maintenance free, stylish exterior, colored windows and balcony. Suitable for professional executive or family appreciating value, charm, space of unique residence.
386-7521 OLGA ZACHARY 592-2265

National Trust
SINCE 1898

OPEN HOUSE
1220 Haultain Street
Saturday 1-4 p.m.

—Stucco, 2-bedroom Dream Home.
—Extra bedroom in basement.
—Beautiful rear garden.
—Clear Title, Owner will carry.
ASKING $45,500 (Terms)
479-1479 TED BOWDEN 386-2961

COLWOOD

—Well constructed attractive floor plan. 1260 sq. ft. main floor area.
—3 bedrooms, master with 2-pce. en suite, 4-pce main bathroom.
—Living room with fireplace, separate dining room.
—Kitchen with eating area and sliding glass doors to sundeck.
—Full basement with 4th bedroom, utility area, roughed-in bathroom and additional development potential. PRICE $51,900.
ENA OR KELLY NEMETH
386-2961 477-4641

NEAR JUBILEE
2664 Scott Street

—Good 2-bedroom starter
—Low set, stucco and siding
—Try CMHC assisted finance
—or assume existing 9¼ terms
—Fireplace, Concrete Workshop
—Oil Hot Water Heating
—Asking $34,500, Want Offers. MLS
TED BOWDEN
479-1479 386-2961

ROOM TO BREATHE

Custom built quality home in a beautiful ¾-acre setting with lovely valley and mountain views. Sunken living room with raised hearth stone fireplace, separate dining room and large family kitchen. 4 bedrooms, 2½ bathrooms, rec. room, games room and double attached garage. ML 8513. Asking $79,900.
JUNE HOUGHTON
477-6185 386-2961

PANORAMIC SEA VIEW CORDOVA BAY

This mini-mansion offers both seclusion and income. Live in the one-bedroom self contained suite and rent the two-bedroom suite (includes a family room with fireplace) for $240 per month. Home is located on over half an acre, set well back from the road and is completely fenced. This is excellent family accommodation and-or income, and is now offered at the reduced price of $69,000. MLS 8746.
MIKE RUSSELL
388-5451 (24 hrs.)

MUST BE SOLD!
3 yr. old, 3 bdrm. Glen Lake home. Open to offers on asking price of $49,900. MLS. JULIE MANNESS at 386-2911 or 479-8019. Homefinders, Wall and Redekop.

250 HOUSES FOR SALE

P.R.B.
P. R. BROWN AND SONS LTD.

UPLANDS JUST LISTED

This architecturally designed home is situated on a beautiful, secluded, park-like lot of over half an acre, bordering on Uplands Park. The house is of true Post and Beam construction of 2100 sq. ft. all on one floor with radiant oil hot water heating.
There are four bedrooms and two full vanity bathrooms. The large kitchen with the spacious, delightful family room off, is a gem of meticulous design which the mother of a family, or a gourmet cook, would truly appreciate. In fact the whole house is designed for easy yet gracious living with storage and "built-ins" galore.
A large floor-ceiling raised fireplace, graces the living room and a "wall" of thick plate glass sliding doors open onto the serene back patio.
There are so many "thoughtful" things in this house—you must see it!
It is very realistically priced at $98,500. M.L.S. For appointment to view please call:
MRS. BAXTER
385-3435 — Anytime

— P. R. B. —

NEW HOME ON QUIET CUL-DE-SAC IN SAANICHTON
$59,900

This home is in the process of being built so you may pick "your thing" regarding carpets, decor etc. if you decide early.
It's a lovely plan of 1150 sq. feet on the main floor. Living room has most attractive slate fireplace — good sized dining area, 3 bedrooms — 1½ baths. Basement is full and high and roughed-in for future easy development. All situated on a lovely high lot of good proportions.
MRS. BAXTER
385-3435 anytime

P. B. Brown and Sons Ltd.
762 Fort Street,
Victoria, B.C.

TOWN AND COUNTRY REALTY
3579 Douglas Street 382-7276

HOUSE — PLUS INCOME
Immaculate stucco bungalow with well manicured lawns and shrubs. Conveniently located close to town in the Haultain area. Cozy in-law suite in full basement, rents for $125 per month. If you are searching for a well kept 2 bedroom home you should investigate this one. Exclusively listed with B. Lawless. Call now for details. 382-7276 — Res. 592-0870.

ARTIST'S DREAM
Complete privacy, yet good ocean view, breeze through the trees on this full acre only 35 minutes from Victoria. Cozy cute "A" frame, 2 bedrooms, studio, utility and dining room. $39,900. For appointments or details call Allan Klenman, 592-9771 or 382-7276.

HOW ABOUT A BRAND NEW 3-BEDROOM POST AND BEAM HOME WITH BREATHTAKING VIEWS OF SOOKE HARBOR. RIGHT NEXT TO BEACH ACCESS. FOR $55,000 SUCH A BARGAIN! CALL P. DUECK, TOWN AND COUNTRY REALTY LTD., 382-7276.

HARRIET—BURNSIDE
Cozy 2-bedroom — hot water heat — good large lot — $38,500. A. Klenman, 592-9771.

WESTGATE REALTY
714 DISCOVERY ST. 388-9941

RETIREMENT BEAUTY

Two-bedroom quality home in convenient city location. Spacious rooms and closets, w-w carpeting, secluded patio, part basement, very nice landscaping. ML 9154. $45,000. To view call:
388-9941 STAN JAMES 592-3740

YOURS TO ENJOY

Enjoy the convenience of this Oak Bay bungalow located near Uplands. It's on a bus route and handy to shopping. Enjoy the comfort of the spacious living room with fireplace and the separate dining room. Enjoy the two large bedrooms on the main plus an extra one in the full basement. Extra plumbing too. And there is still time to enjoy the lovely garden with its abundance of fruit trees and flowers. Well priced at $49,900. Financing can be arranged. MLS 9050.
BOB HUGHES
388-9941 592-2128

AUCTION? . . . NO
ACTION? . . . YES

Make a bid! Owner anxious! Come and browse either by yourself or with your favorite realtor. Cozy, 2 bedrooms on high rocky lot. For your viewing pleasure:
O-P-E-N
HOUSE
Sat. 1 - 4:30 P.M.
2830 CEDAR HILL ROAD
Stove, fridge and drapes included. Offers invited at asking price of $35,900. MLS. See
LOLA CLARK
385-2911 479-3010
Homefinders, Wall & Redekop

GLANFORD AREA
ONLY $31,500 — SOME TERMS
Pleasing appearance and functionally planned 1 bedroom home with fireplace and large attached garage on lovely lot. SOME WORK TO DO FOR HANDYMAN.
DON MacGILLIVRAY

RIM ROBERTS INVESTMENTS & MANAGEMENT LTD.
702-1175 Douglas St. 388-6691
(24 Hr. Service)

250 HOUSES FOR SALE

J.D. BOSDET LTD.
120-727 Johnson St. 386-3128

NEW DELUXE HOMES
Saanichton
OPEN HOUSE

Everyday, 4 p.m.-8 p.m.
Sat., Sept. 14, 12:30 p.m.-5 p.m.

7781 WALLACE DR.
$49,900

This 3-bedroom home features 1120 sq. ft. of comfortable living including large L-shaped living-dining room with floor-to-ceiling slate fireplace and feature wall. Large sundeck, family-sized kitchen with eating area, and 1½ baths. Full basement with roughed-in fireplace and plumbing. 75 per cent financing available.

7742 BRUCE GORDON PLACE
$54,900

This 1305 sq. ft. home has quality throughout and features 3 bedrooms with master en suite, large living-dining room with raised hearth slate fireplace. Large kitchen, carport with sundeck over. Full basement with fireplace. Large fully-serviced lot on quiet cul-de-sac.

7790 BRUCE GORDON PLACE
$59,900

Delightful Bavarian - style home of 1405 sq. ft. features 3 bedrooms, 1½ baths, large living room with beautiful fireplace and feature wall. Separate dining room, and family-sized kitchen with eating nook, opening onto 21'x25' covered sundeck. Full basement with plumbing and fireplace roughed in. On a high lot at the end of the cul-de-sac, with a good view of the rural surroundings.

CALL:
BRUCE POLLOK
385-2651
ED KRAFT
652-3676

OPEN HOUSE
3060 Millgrove
Sat. 2-5 p.m.
Owner leaving city. Must sell attractive Gorge area home. All offers considered. Immaculate 3 bedroom bungalow. Basement, 2 car garage. Asking $47,900. Easy financing to assist purchaser. Call 388-9158. C. S. Goode Realty. Courtesy to all agents.

— WHY —

is this an investment for you? Commercial and industrial are almost bordering this very pleasant residential area. Close to town, 2 bdrms; large kitchen; laundry room; dining room and living room. Full basement, lot 54x135. $32,500. MLS. Call JANINE HALL, 592-6826, Homefinders, Wall and Redekop.

REDUCED
MARIGOLD AND WEST BURNSIDE, close to schools and bus. Large five-bedroom home, two full baths, sundeck, veranda, full basement, enclosed garage plus storage shed in back. Large lot, double concrete driveway. All for $46,500, 920 Burnside. 479-7620 or 478-3706.

253 COUNTRY HOMES AND PROPERTIES

CANADA PERMANENT TRUST
ON DOUGLAS AT FORT

A Very Special House.

The warmth of wood, the imported stone in the F-place wall, the handcrafted kitchen cabinets bespeak a unique quality not to be duplicated at any price. 2 bdrms. and den, over 2 level acres with pastoral views. Ideal for GARDENER, HORSE LOVER, ARTIST. Priced at $110,000. Maude Dobson 658-8837 or 382-9191.

Brentwood Bay

Owners moved. Immediate possession! 8-yrs. old, 3-bdrm. home on a nice view lot. Spacious living rm. with F-place, dining rm., 2 baths, family rm., den lge. rec. rm., many extras including range, fridge, dishwasher, washer-dryer and drapes. Price $59,500. Offers invited. AL VICKERS, 652-2257 or 382-9191.

Brentwood Bay

Brand new 3-bdrm., split level home on a 75x130 sewered lot. W-W carpets, full bsmt., ready to finish rec. rm. with F-place. 4th bdrm. and bath. Asking $49,500, offers invited. AL VICKERS, 652-2257 or 382-9191.

Canada Permanent

DEEP COVE BUNGALOW

We have just listed this near-new no-step home. There are 1350 sq. ft. of comfortable living space. Some of the features include: 3 bedrooms, en suite bath, built-in dishwasher and garburetor, floor-to-ceiling stone fireplace, de luxe carpeting. Attached to the house is a 22x12 garage. A special feature of this home is the maintenance free aluminum siding and the heavy shake roof. The owner has been transferred and it must be sold. MLS 9030. $68,500.

John Bruce Bus. 656-3928
Res. 656-2023 or 656-6151
SIDNEY REALTY LTD.

ONE SQUARE ACRE WITH 3 room cottage, Junction East Sooke and Seagirt Roads. $23,500 Victoria Press Box 565.

253 COUNTRY HOMES AND PROPERTIES

Western HOMES Ltd.

12 ACRES
3200 SQ. FT.
MALAHAT DRIVE

HIGH ON A HILL, THIS GREAT HOME HAS ROOM FOR THE LARGEST FAMILY, AS WELL AS ALL YOUR IN-LAWS. USED AS A single family dwelling or a tri-PEX THE SAPCIOUSNESS IS IMPRESSIVE AND THE VIEW IS FANTASTIC. AN OUTDOOR SWIMMING POOL COMPLETES THIS OUTSTANDING RURAL PROPERTY WITH MANY MORE FEATURES TOO NUMEROUS TO LIST HERE. $89,900 MLS 7543.
FOR FURTHER DETAILS CAL NOW
Jack Davies
386-3494 (24 hrs)

MELTON
REAL ESTATE (B.C.) LTD.
912 DOUGLAS ST.
MELTON — BRINGING MORE THAN THEIR NAME TO VICTORIA

DON'T LET
SOMEONE ELSE
Beat you to it — 2.73 acres with lovely cedar chalet home, 4 bedrooms up. No basement but truly lovely rec. room on main floor. This is seclusion — situated in lovely Cobble Hill area — close to Mill Bay and Shawnigan Lake — only 25 miles from Victoria, 11 miles from Duncan. An ideal spot for those who wish to get away from what is fast becoming the hassle of city life, to what is fast becoming a scarcity. This 3-year-old home sits far off the road — which serves only the homes in the area — has lovely views — yet is not too far away for a night on the town now and then. Don't miss it — at $57,000 this can't last. Call Jean Hutchinson — I will pick you up at your home and take you to see it. 479-8429, 386-7551.

Western HOMES Ltd.

5 ACRES
$100,000
DURRANCE LAKE
WALLACE DRIVE

THE PERFECT PLACE FOR THE HORSE LOVER, COUNTRY GENTLEMAN, OR RETIRED FARMER. GOOD GRAZING LAND, MODERN 3 BEDROOM, FULL BASEMENT HOUSE, FULLY FENCED, YEAR-ROUND TROUT STREAM, BIG OUTDOOR BRICK BARBECUE, VEGETABLE GARDEN, TWO OUT-BUILDINGS WITH THIRD FRAMED. IF YOU WANT TO GET BACK TO NATURE, THIS IS WHERE IT'S AT. TO VIEW THIS EXCLUSIVE LISTING, PHONE:
Bill Wilson
386-3494 478-2253

ARDMORE
FOUR BEDROOMS
Brand new split-level Executive beauty, on half-acre lot close to Golf Course and water for Boating, Fishing and Swimming. Outstanding living room with old brick fireplace and built-in bookcases. The dining room has sundeck off, and so has the master bedroom. Three sets of plumbing and a huge family-recreation room right off the kitchen. Phone for an appointment to view this lovely home. Purchasers can still choose their own carpet colors. MLS.
PRICED AT $84,900
SHIRLEY DAVIS
382-4251 or Res. 388-4872
RITHET AGENCIES LIMITED
714 Fort Street, Victoria

Well planned, 2 bedroom; full basement home of 1250 sq. ft. in the West Saanich area. 5 acres of pleasant landscaped land has 5 good golf holes to play, for your exercise and relaxation. Asking $110,000, needs half cash to handle.
STAN WINTERBOTTOM
385-3435 Res. 598-2253
P. R. BROWN AND SONS LTD.
762 Fort Street
Victoria, B.C.

ELK LAKE

Approx. 23 acres of Park-like grounds overlooking Elk Lake, bordering on the Park with easy access to the Lake. Attractive older Tudor style stucco home with LR, DR, Den, three bedrms, full basement and hot water heating. Barn, outbuildings and approx. 3 acres of cleared meadow. Complete privacy and seclusion just 6½ miles from the City. An outstanding opportunity with easy terms priced at $175,000 exclusive listing with M. E. Braithwaite, Financial Survey Limited, 384-9305, Res. 592-0638.

DOGWOOD RIDGE—
DUNCAN AREA — $52,500
Charming 3 bedroom, 2½ bath home, with finished ground level area with 2 more bedrooms, games room or sitting room plus extra kitchen. This property has a unique view over the valley and is fully landscaped for easy living. Owners are leaving the country and are anxious to sell soon. Call me for further particulars: CONNIE O'REGAN at 598-3321 or 592-0454. MLS 8588 V.I. MLS. JACK MEARS OAK BAY REALTY LTD.

$58,900
2 AC. WATERVIEW

Gently sloping cleared meadows with some fruit trees and full view of Sooke Basin. Older, well kept cedar sided, new shake roof home of 3 bedrooms and 2 baths. Two fireplaces in open plan living and dining rooms of 437 sq. ft. Ideal for 1 or 2 horses. New listing with courtesy to Realtors by
THE ZIEGLERS
382-5171 592-1768
CANADA TRUST

3¼ ACRES

NORTH SAANICH, all arable land, gentle slope. Four bedroom-older home with part basement, two horse stalls, chicken house and various other buildings. Completely fenced and cross fenced. Fruit trees. Fantastic value. NEW on the market at $73,500. QUICKLY CALL IRENE DALZIEL 388-6231 or 477-6380.
ISLAND PACIFIC REALTY

GROW YOUR OWN MEAT!!!!

Two lovely acres. Pasture with brand new barn. Ideal for cows, horses, pigs, etc. Fully fenced with separate shady corral. Good solid well built small home. Close to town. Asking $59,500. NEW LISTING. BEN GRIEG 388-6231 or 598-3105 Island Pacific Realty.

2 ACRES

Ideal building site and loads of room for horses. On municipal water. Nice pasture. Animal Shelter. The best small acreage available and the price only $26,900. BEN GREIG, 388-6231 or 598-3105. Island Pacific Rlty.

MILL BAY AREA, MODERN 1-year-old, 3-bedroom home on ¾ acre. Good garden soil plus lots of flowers and shrubs. Wall to wall carpet throughout, fireplace, patio with barbeque, newly paved driveway, drilled water well. Priced to sell $47,000. Phone after 6 p.m., 743-5117.

SAANICH PENINSULA PROPERTIES LTD.
For All Real Estate Requirements
Box 1235, Sidney, B.C. 656-4000

SIDNEY, SAANICH PENINSULA
GORDON HULME LTD.
2444 Beacon Ave. 656-1154

253 COUNTRY HOMES PROPERTIES

EAST SOOKE ROAD
MLS No. 7784
Approx. 32.55 acres of seclusion and in excess of 900 ft. of superb waterfront ideally located for the boating and fishing enthusiast. This property can be subdivided into 10-acre parcels. This is not in the land freeze, property is mainly wooded and features an older but livable full basement 3-bdrm. home. For more information or to view call:
C. M. "Bud" Forbes
386-2111 652-2950
A. R. Westgate
386-2111 656-3423
MONTREAL TRUST CO.

THREE FINE PROPERTIES
1—Comfortable 1,200 sq. ft. stone farm house on 3.12 acres of fruit trees and pasture. $59,900.
2—9.6 acres of the most pleasing and practical combination of trees, meadow and fenced pasture. Older, but sound full basement house. $69,500.
3—14.3 acres of beautiful west sloping pastureland with tree belt for shelter and shade. This property is adjacent to the 9.6 acres described above, and can be purchased with it. $69,500.
The above three properties are about 10 miles from down town Victoria in the Old West Saanich Rd. area. For full particulars and appointment to view. Contact
G. PERODEAU
384-8126 656-4525
J. BELL
384-8126 477-2562
PEMBERTON, HOLMES LTD.

ARTIST'S STUDIO, GROUP HOME EXHIBITIONS, THEATRE, SCHOOL OFFICE . . .
28x65 Heated Church Building with Basement Plus 3-bedroom manse in North Saanich.
ASKING $69,500

HAVE A HORSE?
2 cleared ac., in North Saanich on quiet road with almost new, 1,300 sq. ft., 3-bedroom, basement home. Very convenient floor plan, large sundeck, etc. Grow your own vegetables.
ASKING $65,000
656-4000 K. DROST 656-2427
SAANICH PENINSULA PROPERTIES LTD., SIDNEY

No. 1 — 2 choice ½-acre wooded lots in the Deep Cove area with water available, $20,000 each.

A brand new no-step home, located in a pleasant Sidney area, this is a quality-built home with double glass and extra insulation installed throughout. M.L.S. 8846. Priced $42,000. Glen John, 656-2848.
SPARLING REAL ESTATE
656-5511

SOOKE
1—½ acre, 4-bedroom nearly new home, 3 baths, 2 fireplaces, lovely kitchen with eating area, large L.R. and D.R. all wall to wall.
2—2.82 acres on Otter Point Road. Beautifully treed for seclusion and privacy. Good building site. Asking $25,000.00. Financing available. FOR INFO ON THESE AND OTHER SOOKE HOMES OR ACREAGES CALL — OR ISLAND PACIFIC PAT THERRIEN 642-5138 OR ISLAND PACIFIC REALTY. 387-6231.

256 WATERFRONT PROPERTIES

WATERFRONT FARM
Gracious and comfortable older home on 9.2 acres of rich nutritious soil. Magnificent seaviews east over Georgia Straits and pastoral valley views to the west. High sea frontage totals 625 feet, looking down on hard sand beach. Fields have underground irrigation system and have excellent potential for various types of crops. The house has been updated recently with wall-to-wall, fully modern plumbing and adequate wiring, yet it retains a delightfully charming aura of yesteryear. A summer guest cottage has two comfortable bedrooms and plumbing. Other outbuildings include an 80 ft. building which minor modifications would make a fine roomy stable. This property is offered as excellent value at $148,500. MLS. For an appointment to view please call
JOHN BELL
384-8126 477-2562
G. PERODEAU
384-8126 656-4525
PEMBERTON, HOLMES LTD.

OCEANFRONT HOME
Everything you could ask for on approximately 1 acre park like seclusion. 140' of pebble beach, southeast exposure, swimming, clams, shrimp, crab and salmon at your front lawn. City water, mail delivery, close to schools, shopping centre, golf course. Large well-planned home, 3 bedrooms, king size master ensuite, also den or family room. Large kitchen, views from evry room. One of the best on Southern Vancouver Island. A bargain at $110,000. Owner will finance, phone 642-3180 or write Victoria Press Box 529.

MAPLE BAY
40 min from Victoria or Nanaimo.
Exclusive 2.1 acre parcel, 350 ft. waterfront, $77,000.
Unique semi-waterfront lot, 1.46 acres. $34,000.
Terrific view, southern exposure, lovely Arbutus trees, city water, paved roads, good terms.
Call 687-2996, Vancouver or evenings, Duncan, 748-1629.

LANGFORD LAKE
Waterfront property on this popular lake is seldom on the market. Act fast on this opportunity to own an older family-type 4-bdrm. home with large L.R., 2 full bathrooms, separate D.R., and plenty of storage space. Also a 1-bdrm. cottage presently rented. Vendor will help with financing and has bought another home so is anxious for a quick sale. This is a multiple listing so phone your favourite realtor to view or call MARILYN MOORE, 478-2432 or Jo LENNOX, 478-2563 or
Homefinders, Wall and Redekop
386-2911

100 FOOT WATERFRONT
8028 ARTHUR DRIVE
VICTORIA
PRICE $110,000
Brand new executive ranch home featuring large living room with rock fireplace. Large dining room, spacious family room with brick Bar-B-Q. Easy care kitchen, separate mud room, three good sized bedrooms and 2½ bathrooms. .55 acre lot, moor your boat in your own bay.
PETER TER VEER
384-8001 or Res. 479-1588
The Royal Trust Co.

WATERFRONT PROPERTY
.92 acre waterfront lot North Saanich $50,000
W. ROGERS
656-3924 652-1891
W. HOOKER
656-3924 652-3634
MONTREAL TRUST CO.

256 WATERFRONT PROPERTIES

TOFINO LOT
Nice sloping wooded lot fronting onto sheltered browing Passage. On municipal water and within townsite of Tofino, but provides adequate atmosphere for a homesite. Size .83 acre with 116 ft. seafront. Price $21,000.
G. PERODEAU
384-8126 656-4525
J. BELL
384-8126 477-2562
PEMBERTON, HOLMES LTD.

SOOKE WATERFRONT
1.28 acres gently sloping property with possible subdivision into 3 lots. Cozy 1-bedroom cottage with good sized living room, kitchen and bathroom, plus an additional smaller cottage suitable for summer rental. Asking price.
$75,000
MADGE OR DON ROBBINS
384-9335 Res. 384-9072
david burr ltd.
formerly
A. Bernard and Co. Ltd.
655 Fort St. 384-9335

ENTIRE ISLAND
57 Acres of untamed beauty. Numerous beaches, protected coves, enormous trees. World's best Tyee fishing. Build a lodge? Asking $75,000.00, DAR GARSIDE, 384-8001, The Royal Trust Co.

WATERFRONT SHOWPIECE
If you're looking for a luxurious home on the water and nearly one acre of beautifully landscaped property, your search is ended. This delightful home has just under 3,000 sq. ft. of relaxing living area, 3 bedrooms, den, family room, dining room and a gorgeous living room. Also 3 baths, and your own private beach. These are only a few of so many extras. $135,000. JULIE MANNESS, 386-2911 or 479-8019, Homefinders, Wall and Redekop Realty Ltd.

OPEN HOUSE
OPEN SEA AND OPEN SKY
16 GORDON'S BEACH
$16,900 FULL PRICE
SATURDAY 2:00 to 5:00
8 miles west of Sooke. Terms and trades possible. 3 rustic cabins on 135 feet of splendid ocean front. Dedicated fisherman this is your place. Details from: LYNETTE DELAHUNT at 598-3321. MLS. JACK MEARS OAK BAY REALTY LTD.

SEE AND COMPARE
FINEST IN NORTH AMERICA
1. 65% seafront lots.
2. Ideal year-round climatic conditions. (Sub-tropical)
3. Master-planned development.
4. Excellent terms — 10% deposit, LOW interest.
For personal interview please telephone Mr. Liberto or Mr. Nicholls, 388-4404.

SHAWNIGAN LAKE WATERFRONT
Beautiful lakefront home, 1400 sq. ft. on ¾ acre. West Road. $49,900. Days 388-7891, evenings and weekends 384-0815, Mrs. Webb.

MUST SELL
De luxe 2-bedroom cabin, 110' frontage Cowichan Lake. Full basement. Low taxes. Offers 112-745-3764.

SHELTERED ANDERSON COVE, 170' waterfront, 2 acres, southern slope, wharf concrete block building. $59,000 have cash. 642-3879.

258 CONDOMINIUMS AND TOWNHOUSES

WESTERHAM
ESTATES LTD.
440—1070 DOUGLAS
382-6151

MT. TOLMIE AREA
1680 Poplar
COLONY PARK MANOR
Apartment homes priced from $23,900 — including excellent amenities.
"OPEN TO VIEW"
MONDAY THRU SAT. 2-5 P.M.

IN OAK BAY
1148 Goodwin St.
GOODWIN MANOR
De luxe apartment homes, steel and concrete building, walking distance to ocean, marina and golf course. Priced from $49,600.
OPEN TO VIEW
MONDAY THRU SAT. 2-5 P.M.

RUDYARD KIPLING
1420 Beach Dr.
Luxury two-bedroom suites priced from $69,500.

THE ROYAL ALEXANDER
1450 Beach Dr.
Oceanfront two-bedroom apartment — $79,000.

SPENCER CASTLE
Top quality two-bedroom apartments plus the use of Spencer Castle with all amenities, priced from $55,900.

For more details
phone 382-6151 or 477-1683.

CLARENCE HOUSE
139 Clarence St
1250 square feet — 2 bedrooms — 2 bathroom units. Indoor pool — guest suite — resident manager. Steel and concrete construction. Magnificent views. Open daily (except Sundays) 2:00-4:30 and 6:30 to 8:00.
Brochures mailed on request.
PACIFIC STRATA SERVICES LTD.
386-2437 anytime

THAT MUCH BETTER!
Smart two-bedroom condominium, completely self-contained. Has nicely finished living room and dining area with wall-to-wall carpet. Convenient kitchen with range and fridge. Utility room with washer and dryer, all those included. Swimming pool facility. On good bus route, near to shops and schools. MLS 9141. Priced to sell at $26,800.
STAN WINTERBOTTOM
385-3435 Res. 598-2253
P. R. BROWN AND SONS LTD.
762 Fort Street
Victoria, B.C.

Island Pacific Realty
3200 QUADRA 388-6231

NEAR NEW
2 BR. TOWNHOUSE
$35,000.00
2 large BR's. in a very nicely designed townhouse in Lakehill District. Lr., separate Dr. and very nice Kitchen, w-w throughout. Close in schools, buses and shops. To view call SHANE BEFURT 388-6231 or 388-6275, Loc. 2560. Island Pacific Realty.

VICTORIA CONDOMINIUM FOR SALE
Unbelievable but true! The ideal location for a luxurious apartment for someone dreaming of living in the Victoria area. A beautiful one-bedroom suite in a luxurious new apartment complex right on the waterfront with a new marina at the front door. Located in North Sidney, 15 minutes from downtown Victoria, five minutes from Swartz Bay ferry, five minutes from Victoria airport. There will never be another one like this — right on the water. Price $24,500. Financing can be arranged. Phone Vancouver 926-5511 or Victoria 652-2110.

1-BEDROOM LUXURY SUITE, pool, sauna, and workshop. 10¼% mortgage. Private. $28,500. Phone 477-9429.

258 CONDOMINIUMS AND TOWNHOUSES

Whyte & Gower
Oak Bay Properties Ltd.
2227 Oak Bay Ave.
592-2407

VICTORIA'S NEWEST CONDOMINIUM SUITES
1115 ROCKLAND AVE.
OPEN TODAY 1-4
2 bedrooms from $33,000
Featuring controlled entry elevator, pressurized corridors, hobby shop, games room, free parking assigned. Close to shopping, walking distance to downtown and Beacon Hill Park. Special Appts. call 592-2407.

EXCEPTIONAL VALUE TOWNHOUSES
$42,500 - $45,900
OAK BAY AVE.
AT YALE
OPEN TODAY 1-4
IMMEDIATE OCCUPANCY
2 bedrooms, 1½ bathrooms, quality construction, excellent designs. Close to village, bus at door. Special appointments call 592-2407.

FAIRCLIFFE LANE
LARGE 1-BDRM SUITE
Just listed — top 4th floor de luxe corner suite with panoramic view. Bright kitchen with window — finest wall-to-wall, good storage, double glass windows, screen door on balcony. Stove, fridge, living room drapes. Sauna and swirlpool. Covered parking. Owner has purchased — so must be sold immediately. Asking only $31,500. Call now to make an appointment to view. GLADYS MILLER 592-2407 or 598-7936.

TWO 1-BDRM SUITES
FAIRFIELD-ROCKLAND AREA
3rd and 4th floor locations, excellent buildings, both within walking distance to city, transportation within 100 yards. Wall-to-wall carpeting and appliances included. Assigned parking. Priced to sell at $24,000 and $24,900. For appointment to view call ART BEDFORD 592-2407 anytime.

3 BEDROOMS
OAK BAY
Located near the Beach and only a short walk from Oak Bay Village, this large (1466 sq. ft.) suite has a sunny southern exposure overlooking a ½-acre of charming parklike gardens. From the spacious entry hall to the bright living room and dining room this suite offers gracious living. A complete cozy workable kitchen, a large DEN or 3rd BEDROOM also overlook the gardens. Full 4-pce powder room off entry. Completely separate 2-bedroom wing with dressing room, 2-pce bathroom and ample storage. Balcony off master bedroom. You will be impressed with the decor, quietness and outlook in this "one of a kind" suite. Low priced at $60,000. Call DON WHYTE 592-2407 anytime.

VICTORIA'S LEADING CONDOMINIUM BROKERS

9½%
FINANCING ON LOW DOWN PAYMENTS
AT
MARINA PARK
(co-operative Apts.)
2050 WHITE BIRCH ROAD, SIDNEY
Tranquility Plus Compliment these superb spacious 1 & 2 bedroom suites, offering water or land views to the happy owners of Marina Park
ON VIEW
WEEK DAYS 2-4 P.M.
(or by appointment anyday)
PRICED FROM
$22,600—$44,900
Trade your house and live for less. Don't wait, there are only 15 out of 80 units left.
BROCHURE ON REQUEST
JACK MEARS OAK BAY REALTY LTD.
2194 Oak Bay Ave.
598-3221

CANADA PERMANENT TRUST
ON DOUGLAS ST. AT FORT
Views, Luxury
Superior steel and concrete construction. 2 bedrooms, 2 complete bathrms., swimming pool, sauna, entertainment centre. Acres of gardens. All at the bargain price of $57,500 to $59,900. Phone for appointment. MAUDE DOBSON 658-8837 or 382-9191.

NEARLY NEW
Is this ground level bachelor apartment right by Beacon Hill Park and Dalals Rr. seafront. In immaculate order with its own patio. W-W carpet—frig. and stove, and all the facilities of care-free living. Relax in the whirlpool after a hard days work!! $28,600 (MLS 8863) MRS. MUSTERS, 383-3789 or 382-9191.

Canada Permanent

WATERVIEW AND MARINA
One-bedroom apartment with wall-to-wall, spacious private balcony. Use of sauna, games room and workshop. Excellent financing at 9½%. $27,500. Call: FRED MORGAN at 598-3321 for further information.

OAK BAY TOWERS — $32,000
Delightful one-bedroom apartment with waterview and privacy. You will enjoy walking in the lovely secluded garden. You can live here for less than $50.00 per month. Call me now for further particulars. CONNIE O'REGAN at 598-3321 or 592-0454.
JACK MEARS OAK BAY REALTY LTD.

OAK BAY
ON BEACH DRIVE
SACRIFICE SALE
Luxurious 1-bedroom condominium, sauna, therapeutic pool, secured underground parking, new soundproof concrete building. Ideally located for scenic ocean walks. Private sale. Open to offers. 658-8361.

$28,900
10 per cent financing available. Deluxe 1 bedroom condominium. Wall to wall throughout, garborator, colored appliances, lots of storage, sauna, swirlpool, swimming pool, games and hobby rooms, lovely southern exposure with views and close to all amenities. Owner 386-9364.

ONE-YEAR-OLD TOWNHOUSE situated in a quiet area close to Royal Colwood Golf Course. Three bedrooms, nice LR and DR, large recreation room. A real buy at $42,500 but make an offer. Owner has purchased. BEN GREIG, 388-6231 or 598-3105. Island Pacific Realty Ltd.

2-BEDROOM CONDOMINIUM for sale on Dallas Rd. close to park. 1200 sq. feet on top floor. Quiet and private. Beautiful unobstructed view from three sides in almost new building. Full price $47,500. Good size mortgage at 9¾% and may carry some second. 384-6998.

SPACIOUS 2-BEDROOM CONDOMINIUM, large balcony, utility room, storage room, appliances, heated pool. Near shopping centre bus and schools. $25,900. 384-9752.

258 CONDOMINIUMS AND TOWNHOUSES

the Fairhaven
Self-Owned Apts.
Exclusive
Only 17 Suites
PRIME
Convenient
LOCATION
Down Cook to Southgate ½ block from Beacon Hill Park, one block from shopping, ½ block from bus service.
ONLY ONE LEFT WITH TWO BALCONIES
Luxury quality finish inside and out
Mortgages Available
Prime Location Protects Your Investment
WE'RE HERE TO SERVE YOU SIX DAYS A WEEK
NOON TILL 5 P.M.
(Closed Sundays)
THE FAIRHAVEN
1035 Southgate Ave.
½ block from Beacon Hill Park
Hatley Holdings Ltd.

TOWNHOUSE
SAANICH PENINSULA
Secluded area pleasurable living for your retirement. 1 blk from ocean easy walking distance to shops. 3 BR's 1½ bath, wall-to-wall carpeting. LR and BR drapes included. Low taxes reasonable up-keep, financing available. Price $35,400 firm for viewing call
WELLS HOOKER
656-3924 652-3634
MONTREAL TRUST CO.

CHOICE OAK BAY
$49,900
This ground floor, 1-bedroom condominium is ideal for the single person. The ever-changing waterfront view from bedroom and living room; the high grade w-w and superior decor for your finest furniture; the no-step access to bus and shopping; the large swirl pool and sauna adjacent to your suite and the controlled entrance parking will delight the most fastidious loner. To view call:
ELEANOR SANDERSON
388-4271 384-9610
J. H. Whittome and Co. Ltd.

TOWN HOUSE
This two-bedroom town house, complete with private fenced yard and garden (small), is located within walking distance from shops, buses and recreational facilities. Wall-to-wall throughout. Exclusive listing at $34,000. Existing financing at 9¾%.
THIS WON'T LAST!
KENT MACLEOD
385-7721 385-2016
GARDNER REALTY LTD.

$37,000
1150 SQ. FT.
½ BLK TO SEA
Corner suite very spacious only steps from the sea and park. Walk down town. This fine suite offers all the usual amenities. Very low monthly service charge. Storage area within your own suite. Full price $37,000. Please call CLIFF STRETCH for viewing 479-1667 or 592-3969.
J. H. Whittome and Co. Ltd., Royal Oak Branch

NEW MLS BEAUTY
One bedroom spotless unit on top floor with panoramic view. Only one block to sea and Beacon Hill Park. Finest wall-to-wall, fireplace, dishwasher, self-cleaning oven, garburator. Separate dining room, elevator, private parking, double glass windows with screens. Drapes included. Laundry room next door to unit, balcony with barbecue and woodbox. 2 years old and only $31,500. Call FRED JACKSON, 386-2955 or res. 477-2537. Mayfair Realty.

OPEN HOUSE
1523 NORTH DAIRY ROAD
Sat. 14th, 1:30-4 p.m.
Attractive near new 3-bedroom Townhouse offering in excess of 1500 sq. ft. of excellent living accommodation including 4 new major appliances at a realistic price of only $41,500. Close to Simpsons-Sears. First mortgage of $25,000 available. Vendor will carry substantial 2nd mortgage.
R. JOHNSON W. MICHAELS
382-4251
RITHET AGENCIES LIMITED
714 Fort Street

Views, Luxury
Superior steel and concrete construction. 2 bdrms, 2 complete bathrms, swimming pool, sauna, entertainment centre. Acres of gardens. All at the bargain price of $57,500 to $59,900. Phone for appointment. MAUDE DOBSON 658-8837 or 382-9191.

Canada Permanent

SPARLING REAL ESTATE
Immaculate 2-bedroom townhouse in Sidney. 1½ baths. Patio area in lovely rock garden. $32,500.
Betty Du Temple
656-5511 Res. 652-3219

OAK BAY CONDOMINIUM
1 bedroom on quiet street just one block from the shopping centre. Living room, in-line dining room, kitchen with fridge and stove. Ideal for retired couple. Nice sunny southern exposure. Asking $27,500. For appointment to view phone LEN TAYLOR at 382-9485 or 384-8001 anytime.
The Royal Trust Co.

ON ROCKLAND, NEW LUXURIOUS 2-bedroom, 1½ bath, corner suite on 3rd floor. Over 1100 sq. ft., private balcony, wall-to-wall carpet, sun drapes, hot water heat, color fridge and stove. Walking distance to Beacon Hill Park and downtown. Phone 386-2391 after 5:00 p.m.

COWICHAN BAY ARM
Corner of Pritchard and Cowichan Bay Rd. Seaview condominium, open to view (7 days a week). See our dispaly suite. Electric heat — covered parking, etc., etc. Attractive building — concrete and steel construction. Resident manager. 748-3136 or 748-2080.

SPENCER CASTLE
BY OWNER
Large, luxury view suite, approx. 1400 sq. ft., 2 bedrooms, 2 full bathrooms, clear title, view by appointment only. 383-2689.

258 CONDOMINIUMS AND TOWNHOUSES

SPENCER CASTLE
LUXURY CONDOMINIUM HOMES
PRICED FROM
$63,500
Open Daily
9 a.m. to 9 p.m.
SPENCER CASTLE
2910 COOK ST.
Days 384-4013
Evenings 385-5055
or 598-1060
Proudly presented by
Danzo and Franco Holdings Ltd.

ORCHARD HOUSE
647 Michigan Street
Long Term leases for sale. Secure your accomodation and stop rent increases. 23 storey steel and concrete high rise. Full underground parking. Heated swimming pool. Sauna baths. Swirl pool. Studios from $19,550, 1 bedroom from $26,900, 2 bedrooms, with 1 bathroom, from 36,500 and 2 bedrooms, with 1½ bathrooms, from $38,500. 10% financing available. Open to view, 1:30-4:30 everyday except Sunday, or call 386-2437 anytime.
PACIFIC STRATA SERVICE LTD.
Richard Cane,
Cam MacLean

NEW LISTING
3 BR.
TOWNHOUSE
$44,000
Tucked away just off McKenzie with a rural outlook to Swan Lake and a glimpse of the Olympics. This is an attractive home which has been occupied by the owner since January, 1974. Three bedrooms, two bathrooms, living room, separate dining room with patio off, sundeck, double carport and large storage area in part basement. Excellent financing. Wall-to-wall carpet throughout. New MLS. 9019.
BRENT D. EWING
388-6424 (Res. 658-5661)
BAYSHORE REALTY LTD.
512 Fort Street

3-Bedroom Townhouse
GREAT LOCATION — Very close to all amentities. This townhouse is a pleasure to show being just recently completely redecorated professionally. It has 1½ baths, utility room, sliding glass doors opening onto a large flower surrounded patio. Just by the patio there is a large heated pool. Great place for CHILDREN. Can be purchased with LOW DOWN PAYMENT. This will move fast, so try your offer today. Hugh Yerex, Johnston & Co. Ltd. 385-2471, 479-8169 (anytime).

BURNSIDE—TILLICUM
2 BED. CONDOMINIUM
$24,500
Immaculate, convenient corner apartment on second floor, adjacent to bus, shopping, senior citizens centre, appliances, drapes supplied. Lighting and security patrols by night. No pets or children. 1st mortgage, $12,900 at 9½% may be assumed. Phone 383-3755 after 5.

TOWNHOUSE, BY OWNER. Excellent location, 3 bedrooms, 1½ bathrooms, dining and living room with fireplace, kitchen, rec. room, utility, workshop. Approximately 1,500 square feet. Small back yard, carport. Large 10¼% first mortgage. $41,500. 383-1468.

OWNER MOVING. CONVENIENT 2-bedroom condominium, Esquimalt, harbor view, $25,500, offers, 384-2566, 383-1925.

900 SQUARE FEET, 1 BEDROOM on Dallas Road, all appliances. $34,000. W. Frebold, 386-7414 (24 hrs.)

SPENCER CASTLE
Owner will trade, 1 or 2 condominiums, both having two bedrooms, two bathrooms for house and acreage or commercial property. 383-8593 or 385-2258.

263 GARAGES FOR SALE, RENT OR WANTED

GARAGE WANTED TO RENT, Burnside-Tillicum area. 386-1061.

DOUBLE GARAGE FOR RENT, Fairfield. 383-8127.

265 HOUSES WANTED TO BUY

I WILL PAY ALL CASH
for your home if I find it suitable for rental or renovation. For immediate inspection and same day decisions, call:
BILL CARNEGIE
385-7761 (24 Hrs.) 652-3627 (Res.)
D. F. HANLEY AGENCIES LTD.

WANTED
Several Houses under $35,000, for anxious buyers. Our easy financing results in quick sales.
Douglas Realty Ltd.
388-6275 Loc. 2551

"WANTED"
Young professor needs 2 bedrm.-3 bedrm. home in Oak Bay, near "Windsor Park". Will pay cash! Price up to $55,000. Replies confidential—Please call ELSIE O'BRIEN at 386-2911 anytime. Homefinders, Wall and Redekop Realty Ltd.

Wanted for Cash
Older, repairable houses in any area, preferably with small acreage. Fast, same day decisions. Call:
JOHN WATERMAN
385-7761
D. F. HANLEY AGENCIES LTD.

HELP
Wanted for a young family with $15,000 cash, a lot or acreage with seclusion and 3 bedroom home — at $45,000.00
382-5171 THE ZIEGLERS 592-1768
Canada Trust Co.

CASH CLIENTS
Will pay all cash or cash to mortgage for your 2 or 3-bedroom home with basement if possible. Call Victor Wong, 385-2458 or 479-6569, Byron Price and Assoc Ltd.

WANTED: 2 OR 3-BEDROOM home in Colwood, Langford area. Basement preferred but will consider homes without. Please call MARILYN MOORE, 478-2482 or 386-2911. Homefinders, Wall & Redekop.

"WANTED"
Retired couple would like to buy a 2-bedroom, no-step bungalow, walking distance to Simpsons-Sears. Price up to $42,500. If you would like to sell please call ELSIE O'BRIEN 386-2911 anytime. Homefinders, Wall and Redekop Realty Ltd.

2-BEDROOM HOUSE IN FAIRfield or Oak Bay area, under CMHC Assistance Payments. Not exceeding $30,000. 286-9293.

WANTED: 3-BEDROOM HOUSE garage, in quiet area. Up to $39,500 cash. 479-8650.

Diagonal Drama
Printed Pattern
9321

SIZES
10½-18½
by Marian Martin

Dramatic diagonals accent a perfectly pure and simple shape. See how the line makes you look leaner, smoother across waist and hips. Send!

Printed pattern 9321: half sizes 10½, 12½, 14½, 16½, 18½. Size 14½ (bust 37) takes 1⅞ yds. 60".

$1.00 for each pattern — cash, cheque or money order. Add 15c for each pattern for first-class mail and special handling. Print plainly size, name, address and style number. Send to Marian Martin, The Daily Colonist, Pattern Dept., 60 Progress Ave., Scarborough, Ont. M1T 4P7.

Save! Sew a wardrobe and save dollars — send for new fall-winter pattern catalogue! School, career, casual fashions! Free pattern coupon inside. 75c.

Sew Plus Knit Book with basic tissue pattern, $1.25; Instant Fashion book, $1.00; Instant Sewing book, $1.00.

Afghan Delight!
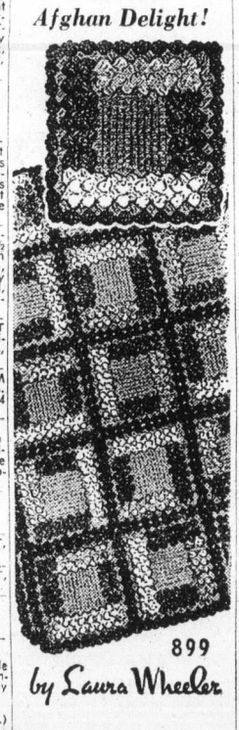
899
by Laura Wheeler

Add warmth and charm to your home with this afghan.

Create a fascinating color-and-design interplay. Crochet 9" squares in afghan and shell stitches. Use worsted in 4 colors. Pattern 899: directions, color schemes.

75 cents each pattern — cash, cheque or money order. Add 15c each pattern for first-class mail and special handling — to Laura Wheeler, The Daily Colonist, Needlecraft Dept., 60 Progress Ave., Scarborough, Ont. M1T 4P7.

The source of inspiration — our new 1975 Needlecraft Catalogue! 180 designs, 3 printed inside. Sent 75c now.

New! Nifty Fifty Quilts, $1.00; New! Ripple Crochet, $1.00; Sew Plus Knit Book has basic tissue pattern, $1.25; Needlepoint Book, $1.00; Flower Crochet, $1.00; Hairpin Crochet Book, $1.00; Instand Crochet Book, $1.00; Instant Money Book, $1.00; Instant Macrame Book, $1.00; Complete Gift Book, $1.00; Complete Afghans No. 14, $1.00; 12 Prize Afghans No. 12, 60c; Book of 16 Quilts No. 1, 60c; Museum Quilt Book No. 2, 60c; 15 Quilts for Today No. 3, 60c; Book of 16 Jiffy Rugs, 60c.

265 HOUSES WANTED TO BUY

Island Pacific Realty
3200 QUADRA 388-6231

I WILL BUY YOUR HOUSE OR DUPLEX IF SUITABLE FOR RENTAL. Please call my agent, FREDDY STARKE, for quick decisions. 388-6231 or 479-3866.

SCOTTISH TEACHER
Urgently requires 2-bedroom home in any area with schools and bus transportation up to $50,000 CASH. CALL CHRIS GRIEG 388-6231 or 479-7995.

UVIC PROFESSOR
Requires 2 to 20 acres with liveable house, prefer Saanich Peninsula, but will consider other. Up to $80,000. URGENT. CHRIS GRIEG 388-6231 or 479-7995.

WANTED FOR POTENTIAL PURCHASER
½ acre or more on Saanich Peninsula with old farm house in any condition. Purchaser can manage up to $50,000. Please call now. SHANE BEFURT, 388-6231 or 388-6275, Loc. 631. PURCHASER anxious to buy.

MUST BE SMALL
Up to $40,000. All cash. Two bedrooms and level lot. Required in any area on bus lines for prairie lady and daughter. Call CHRIS GREIG, 388-6231 or 479-7995.

GOLFER NEEDS
Urgently requires two bedroom home close to Golf Course with basement. Up to $47,000.00. Quickly call LARRY QUAGLIOTTI AT 479-6609 or 388-6231.

TWO ENGLISH LADIES
Urgently require 2 or 3 bedroom home with nice garden. Any nice area. All cash and up to $45,000. URGENT. CALL IRENE DALZIEL 388-6231 or 477-6380.

WANTED FOR COUPLE WITH good down payment and mortgage money available, a 2-bedroom house — must have one good size bedroom, and basement in the Fairfield area or other similar areas. Under $40,000. Please call: MARJ NAPPER at 598-3344 anytime.

AND

Wanted in area of St. Michael's University School, 3-bedroom home with basement. Need parking space for 2 cars. Will pay market value.

Wanted in Oak Bay, Fairfield or Victoria, within walking distance of shops for senior couple, 2-bedroom home with basement. Will pay up to $40,000.

Appreciate your phoning: RUBY REID at 598-3344 anytime.

JACK MEARS
OAK BAY REALTY LTD.

PUT YOUR TRUST IN NATIONAL
LOCAL construction company requires a number of older homes to renovate for rentals. Call June Houghton—477-6185 or 386-2961.

UNIVERSITY AREA — Family home urgently required. Up to $60,000. Call June Houghton 477-6185 or 386-2961.
NATIONAL TRUST CO. LTD.

WANTED
1. Roomy 2-Bdrm, D.R., L.R. Full basmt. Secluded or views, $40,000. Will buy or trade for a larger comfortable Fairfield Condominium.
2. 1-2 Bdrm house on small acreage. Saanich or Peninsula preferred.
3. 3-bdrm, D.R., L.R. Full basmt, 1200 sq. ft. Fairfield. $40-45,000.
Tony Brogan Anna Chandler
388-6275 Local 2472 or 2462
Douglas Realty
385-8784

HOUSES WANTED
Please! A pleasant few step home. Three bedrooms North Foul Bay Road general area. Two mannerly children, one parent is handicapped. Up to $35,000. Quick possession desirable. A nice family! A genuine need! Please call: LYNETTE DELAHUNT at 598-3321. JACK MEARS OAK BAY REALTY LTD.

CASH FOR YOUR HOUSE
INVESTORS NEED HOUSE IN ANY AREA UP TO
$35,000
IMMEDIATE DECISION
CALL
GLENN NICHOLLS
388-6231 OR
388-6275 LOC. 358,
ISLAND PACIFIC REALTY

WANTED
Older house, any condition by carpenter-handyman who wants to fix up and repair. Will pay cash. Call TED PINFOLD. 388-7742 or 382-9191.

Canada Permanent

CASH CLIENT
For your home in Oak Bay. Rooms must be spacious, have dining room and 2 bathrooms. Seaview an added advantage. Up to $85,000. If you have a home like this for sale please call Mr. Simons. 388-9172. Evenings, 652-1731.
Farmers and Merchants Trust Co. Ltd.

HAVE SOME BUYERS
for 2 or 3 bedroom homes. Preferably less than 30 yrs old $35,000 up to $49,000. Call GERRY FINNIGAN, ISLAND PACIFIC REALTY, 388-6231 or 388-6275. Loc. 2516.

PRIVATE, WANT OLDER HOME, will pay cash, condition not essential. 479-2209.

268 LISTINGS WANTED

SHAWNIGAN
LIST YOUR
SHAWNIGAN PROPERTY
WITH
743-5311 J. Ettema 743-2607
383-0311 G. Hodgson 384-7474
SHAWNIGAN REALTY LTD.
Shawnigan Lake 743-5311 / 383-0311

CITY TRUST
Our Shelbourne Plaza Branch is in need of listings to satisfy our many clients wishing to locate in the Gordon Head, University area. We have AMPLE MORTGAGE FUNDS to assist our Sales Staff in selling your property. If you are planning a move, please call Mr. Fortune at 477-9551. We are always available.

SOLD OUT AGAIN
Thinking of selling?-Trying to sell it yourself? Let me take the worry out of selling in today's difficult market, let me put a "SOLD" sign on your property. For confidential valuation call
R. (RUDY) ROST—658-5490 (Res.)
or
NATIONAL TRUST — 386-2961

RIM ROBERTS INVESTMENTS & MANAGEMENT LTD.
702-1175 Douglas St. 388-6691

HOUSES, LOTS, PROPERTIES WANTED TO LIST. CALL BOB KEELING, ISLAND PACIFIC REALTY, 388-6231 OR 383-3860.

LAND WANTED: WOULD LIKE to talk to reasonable people about 3 or 4 acres at a reasonable price. R. W. Kraft, 1248-704 Summit Ave., Prince Rupert, B.C. 624-3609.

271 LOTS FOR SALE

RESIDENTIAL LOTS
1—Beautifully treed half-acre lot located on a quiet cul-de-sac in an area of charming homes. Near Sidney and golf courses. Water and hydro available. $29,500. MLS.
2—Small waterview lot on Chalet Road just north of Birch. Ideal holding for starter or retirement. $13,000. MLS.
3—Large (100x120) lot in Sidney. Ideal for anyone wanting a central location near schools, shopping and transportation. $27,500.
4—Waterview — Tryon Road, ½-acre overlooking Tsehum Harbour. Less than 5 minute walk from Westport Marina. $27,500.
384-8126 G. PERODEAU 656-4525
PEMBERTON HOLMES LTD.

BEAUTIFUL UPLANDS
Fully serviced lot 100'x200', .459 acre on quiet secluded road. Treed and gently sloping, this is prime property and one of the few remaining lots in this area.
ASKING $48,900
Madge or Don Robbins
384-9335, 384-9072 Res.

CENTRAL SAANICH
Attractive large building lots in country setting 20 minutes from town. Fully serviced.
$21,000
John Todd, 384-9335; 598-7849 res.
david burr ltd.
formerly
A. Bernard and Co. Ltd.
655 Fort St. 384-9335

NORTH SAANICH BUILDING SITES
(all on MLS)
Drive by and inspect
CROVAR ROAD: ½-ac. treed, road under construction $20,000
BAXENDALE ROAD: ½-ac. treed, water main in, prime residential $25,000
WAIN ROAD: 1¾-ac. cleared, level. Keep a horse $26,000
DOGWOOD ROAD: ¾-ac. treed, secluded, golf clubs near $27,000
on these and others call
656-4000 K. DROST 656-2427
SAANICH PENINSULA PROPERTIES LTD., SIDNEY

SHAWNIGAN LAKE
Fine view lot on East side, 65x300. Adjoining access to lake, $10,500.
2 HALF-ACRE LOTS
On quiet non-through street with frontage on golf course at Sooke. $16,000 and $14,000. Perc tested. Please call Mr. Custance, 385-2481.
Swinerton, Stewart Clark Ltd.
1318 Blanshard St.

COLWOOD
Lovely level lot 70x150 with a 2-car garage, approx. 780 sq. ft. Some wiring and water to building. Trees and shrubs. Close to Elementary and High schools. A great opportunity.
AND
SEA VIEWS
.6 acre only 18 miles from Victoria. 90 ft. road frontage. $16,000. MLS.
SHIRLEY WILDE
388-4271 478-2459
RUTH LUKAITIS
388-4271 477-5306
J. H. Whittome and Co. Ltd.

SHAWNIGAN REALTY LTD.
Shawnigan Lake 743-5311 / 383-0311

—60x120 Mobile Lot near Shawnigan Lake Village $7900
—1.79 Acre Lot across from Cliffside School. Close to the Lake. $13,900
—½-Acre waterfront lot. $29,900
—3 Lots with new furnished cabin. West Road. $22,900
J. Ettema Res. 743-2607
G. Hodgson Res. 384-7474

SERVICED LOT
50x126 excellent building site. Quiet residential street. Lake Hill district. For details please call
386-2111
HERB SMITH
386-1713 (24 hrs.)
MONTREAL TRUST

CLOSE IN
Large level lot (over 12,000 sq. ft.) Quiet area close to town. Sewer on property. Possibility of duplexing. MLS. For appointment to view please call MARILYN MOORE at 478-2482 or JO LENNOX at 478-2563, Homefinders, Wall and Redekop, 386-2911.

THETIS HEIGHTS
Ideal building site. Deep pie-shaped lot with Millstream creek forming rear boundary

274 PROPERTY WANTED

TWO TO ONE HUNDRED Acres. Must be south of Parksville. Urgent. With or without house. Required for ich investor. But quickly. ..g price for area. BEN ..EIG 388-6231 or 598-3105 and Pacific Realty.

WANTED

.. 7 ACRES, Central Saanich. LILLIAN HENDY or BRIAN ..WN, 479-1667.
.. H. Whittome and Co. Ltd. Royal Oak Branch

..ARE INTERESTED IN YOUR ..ential property, by the lot or ..age. Any area considered. .. Hucker Const. Ltd., 382-9212.

CASH

.. lots or acreage, phone Kasapi ..struction. 386-6191.

SPELL IT OUT

When you have something to sell, the easiest way to find a buyer is to spell it out in print! You do that by placing a low-cost Classified Ad in the newspaper, telling our readers what you have to sell. We'll help you today! Give us a call at 386-2121.

280 ACREAGE FOR SALE AND WANTED

CANADA PERMANENT TRUST
(ON DOUGLAS AT FORT)

Central Saanich View Land

10 acres of gentle sloping land perfect for livestock with pasture and shade trees. Panoramic views. Good drilled well. Asking $85,000 — terms. AL VICKERS, 652-2257 or 382-9191.

Canada Permanent

Was $62,720 Then $50,560 Now $45,000

For the best 6.4 acres of the whole blooming peninsula, next to nursery. Soil, water, drainage are tops. While the price is much lower than any other SIMILAR acreage. Seeing is believing. Call Gaston Godbout, 598-7707.

10 ACRES PROSPECT LAKE $20,000 down

Balance at 9¼%. Tall trees, mossy rocks and some level land for possible pasture at the back of this acreage which is peaceful and secluded yet within the 7 mile circle and priced to sell at $58,000. To view this new exclusive listing by appointment only ... please call: 386-2911, JO LENNOX, 478-2563 or MARILYN MOORE, 478-2482, Homefinders, Wall and Redekop Realty.

HIGHLANDS — ONE 11.4 ACRE and one 10-acre lot. Hydro and telephone. Secluded but only one mile from school bus. $39,500 each. Please contact Gilbert W. Calvert at C. N. MONTAGUE CO. LTD. 384-9318.

280 ACREAGE FOR SALE AND WANTED

Western HOMES Ltd

$19,900 1.64 ACRES FANTASTIC

HIGH ARABLE LAND; SOME TREES, MOSTLY ROLLING MEADOW WITH A BEAUTIFUL PICTURESQUE OUTLOOK. EXCELLENT LOCATION FOR HORSEMEN. ONLY 30 MIN. FROM THE CITY. MLS 8457.

1.36 ACRES NORTH SAANICH NOT MANY LEFT!

TREED GENTLY SLOPING LOT WITH NICE VIEWS AND SOUTHERLY EXPOSURE. RECENTLY PERC TESTED. THIS WILL MAKE AN OUTSTANDING HOMESITE FOR YOUR FAMILY. MLS 8010. ASKING $34,500

FOR FULL DETAILS CALL NOW
Jack Davis
386-3494 (24 hrs.)

6 ACRES

On West Saanich Rd. — good property to develop to your taste — $50,560.

7.5 ACRES

Beautiful home. 4 bedrooms. — 2 bathrms. — 2 floor to ceiling fireplaces; hardwood floors. Dining room off the living room. Mud room with sink at the back door. Utilities down — excellent pumping service — 300 gal. per hour well — creek through property. 3 acres cleared — extra large barn fenced corral — $122,000.00.

2 ACRES

Place an offer on this well treed property close to the city — $27,000.00.

12 ACRES

The last farm on a no through road — well fenced — approx. 7 acres cleared. A real farm. Home has room for further development. A barn and workshop. Good horse or cattle land — flat and excellent for vegetable garden. Creek on the property. Quiet area. $100,000.00.
382-5171 THE ZIEGLERS 592-1768

Canada Trust Co.

HOBBY FARM 20.78 ACRES

Located in the Metchosin area and offering absolute seclusion, this rare property is offered for the price of $179,000. Also included are a 2-bedroom bungalow and a 15-stall horse barn. The entire property is fenced and corralled, and consists of pastures and meadows surrounded by an abundance of large trees. The property is divided into SIX legal parcels of approx. 3.5 acres each. New MLS 9170. Call:
Ed Kraft — 652-3676
J. D. BOSDET LTD.
120-727 Johnson St. 386-3128

RURAL PROPERTIES

1—Two 10-acre treed parcels on Malahat Drive with superlative unobstructed views down Finalyson Arm. Asking $35,000 each. New MLS.
2—11.2 acres on West Saanich Rd. treed view property. Asking $55,000. MLS.
3—10.3 acres off Munns Rd. in Highlands for that secluded building site. Asking $45,000.

DAVID BILLINGHAM
388-6424
BAYSHORE REALTY LTD.,
512 Fort Street

ALMOST WATERFRONT SOOKE—1.8 ACRES

Public access to beach, sea and mountain views. Piped water and perc tested. $26,000 M.L. 8307

MURRAY BLANNIN
388-6424
BAYSHORE REALTY LTD.
512 Fort Street

SHAWNIGAN LAKE VILLAGE
1.125 ACRES
Possible subdividing and possible development for multiple dwelling. Treed, level and summer A-frame, 17x11, plus loft and large deck, all for $29,500 with $14,400 to be assumed if desired. For details call JANINE HALL, 592-6826. — ALSO

Approx. 1.25 acres for $25,900 with small, 1-bdrm. year-round cottage, recently surveyed. Details from subdividing submission available. New lot duplex zoned. Mortgage can be assumed. Call JANINE HALL, 592-6826. Homefinders, Wall and Redekop, 386-2911.

WOODED ACRE WITTY'S LAGOON

Beautiful property on a gentle slope close to the beach. Easily cleared building site with possible seaview. Piped water. MLS $34,900. Mrs. Webb — Johnston and Co. Ltd.—385-2471 or 477-3095

LAND

16.6 acres close in — beautiful view over Elk Lake — cannot be subdivided but certainly suitable for animals and garden. Asking $8,500 per acre.
479-1667 LILLIAN HENDY
386-1234 BRIAN BROWN 479-1667
J. H. Whittome and Co. Ltd.
Royal Oak Branch

2 ACRES SEA VIEW

The ideal spot for your dream home. Good building site. Good well. About 20 minutes drive from downtown. Close to Elementary school. Listed at $29,900. For details please call LOU BLOOMFIELD 386-2955 or Res. 383-2374 (MLS). Mayfair Realty.

METCHOSIN
9.03 acres off Kangaroo Road with year-round spring and view of sea from good building site. Driveway runs throughout property. Good terms available on asking price of $49,000. MLS. For all details, please call:
386-7521 ANNE DUGGAN 598-7817
BOORMAN INVESTMENT CO. LTD.
1111 GOVERNMENT STREET

BUY LAND NOW!
There's not much left! Build to your own specifications on these 2 lovely wooded acres in Holiday Park subdivision in Sooke. 275' road frontage. Partially cleared; on hydro and with a good well. Phone me today! MLS. Asking $23,900. BARBARA RAWLINGS, 386-2911 or 383-5435.
Homefinders, Wall and Redekop Realty Ltd.

PRIVATE INDIVIDUAL LOOKING for acreage with potential for development. Possible some ocean front. Twenty to eighty acres, more if price is right. Prefer to deal direct with owner but willing to work with realtor. Any proposal confidential. Will be in Victoria, Sept. 19th to 21st. P.O. Box 5212, Station B, Victoria.

OVER 7 ACRES ROUGH LAND with stream about one mile north of Shawnigan Lake. $25,500. Call MRS. HARTT at 385-3435 anytime.
P. R. BROWN AND SONS LTD.,
762 Fort Street.
Victoria, B.C.

COWICHAN BAY AREA, 10 acres, good farm land. Creek through property, near Duncan. 382-0997.

2.7 ACRES, METCHOSIN AREA. 478-7097, after 5:00 p.m.

WANTED: SMALL ACREAGE with or without house. 478-2483.

285 UP-ISLAND PROPERTIES

BUILDING LOTS PARKSVILLE

From $9,950 To $13,500

TERMS FROM 10 PER CENT DOWN

Located only 4 minutes drive from Parksville adjacent to Rathtrevor Park within 5 minutes walk from a level sandy beach and Englishman River. ¼ - ⅓ acre lots. Beautifully treed with tall maples, firs and cedars. Blacktopped roads. Call or write to Eagle Realty Ltd., Box 1060 Parksville, for Brochure and Price List.

RARE OCEAN VIEW

View of Georgia Straits, beautiful cedar and maple trees. On water system, blacktop roads and telephone. Easy terms. See this now. Call Pat Fraser, eves. 248-6575, office 248-6191

VIEW LOT—$6950!

That's right! Over ½ acre of sea view property in the Nanoose area near Parksville. Driveway roughed in to a cleared, level building site. This is a bargain! Call Ross Harvey, eves. 248-5273, office 248-6191.

Lot at Eaglecrest $13,000

Call Julia Jenkins, eves. 752-6373, office 248-6191.

QUALICUM VILLAGE

Post and beam 3-bedroom home. Panelled interior. Rough cedar siding ext. W-W carpet throughout. Walking distance to village shops. Call Julit Jenkins, eves. 752-6373, office 248-6191.

Eagle
P.O. Box 1060
Phone 248-6191
Parksville, B.C.

A—10 Unit Motel — $11,800 per unit, — $50,000. down.
B—30 Room Residential Hotel, — $65,000. down.
C—13 Unit Motel — $14,000 per unit, — $60,000. down.
D—72 Suite Waterfront Apt., New — $16,600 per suite — $400,000. down.
E—23 Room Hotel and Beer Parlor, — $95,000. down.
F—9 Suite Apt. — $14,000 per Suite, — $38,000 down.
G—5 Acres zoned Residential — Sewer and Water, — $220,000 Cash.
H—1⅔ Acres zoned Lt. Industrial — sewer and water, — $88,000. Cash
I—Service station and Grocery — $70,000. down.
J—Highly successful Grocery — 4 Suites above, — $185,000 Full Price.
K—24 Unit Motel — Just Listed, — $233,000 with $123,000 down.

Dial Gerry Quigley at Nanaimo Realty Co. Ltd., 754-2311 or evenings at 753-2883.

NANAIMO BARGAIN:

SAVE $$$ — BUY PRIVATELY — THREE GOOD HOMES ON THREE ADJOINING LOTS. (66x132) OPEN TO OFFERS NEAR $125,000. Some 8½% and 9¾% financing. Beautiful views from each home of harbors and Newcastle Channel that even five stories of Moby Dick won't spoil. Many zoning possibilities — condominium, apartment, deluxe hotel, etc. (Two lots on N. Terminal, across from Spa, other on Vancouver Avenue, all south of Cypress Street.) Goes on MLS next week. Phone today, 753-8439 after 5:30 p.m. or weekends all day.

10 ACRES QUADRA ISLAND
10 acres on southern Quadra Island; 1½ miles to Campbell River ferry, 2½ miles to Rebecca Spit provincial park. Property slopes gently from Smiths Road to waterfront Crown reserve land which surrounds it on two sides. Beach easily accessible. Acreage is mostly fir and alder with back third best suited to clearing. On power and phone. Private sale $29,500: Victoria 383-0796. No agents please.

THE CEDARS 380 Brae Rd. Duncan

Ideal starter or retirement 1 bedroom suite for sale. W-W carpet, drapes, stove and fridge. Priced at only $21,000. Two and three bedroom suites also available. To view phone 748-2397 or call at suite 101, 380 Brae Road, Duncan.

½ ACRE WATERFRONT

Just below shopping and golf course in Nanaimo. For only $36,000. Build or invest, these are rare and the town is growing.
JAMIE MACGREGOR
477-1841 477-4270
BLOCK BROS. REALTY

$9,500

This is a 9 acre lot, part of "Black Creek Recreational Properties", approx. 1 hour drive from Courtenay. Nice land — accessible by old logging road. No hydro. M.L. For details, call MELODY VILLENEUVE, 384-8563 of OLYMPIC REALTY LTD., 385-5741.

MACAULAY ROAD
COURTENAY
1.70 Acres — $7,000
8.03 Acres — $20,000
Signs on property
TED BOWDEN — 386-2961
NATIONAL TRUST — VICTORIA

GABRIOLA ISLAND

Lovely "A" frame cottage situated on a secluded ½ acre lot, level, with evergreens. Hydro and water on property. Asking $21,500. FRED JACKSON, 386-2955 or res. 477-2537. Mayfair Realty.

MILL BAY

4½ acres of treed hideaway, south of Mill Bay. R2 zoning gives this property above average future development potential. Priced at $26,000. For details and to view contact Walt Hearn 748-8186 or eves. 743-2479.
ASTRO REALTY LTD.
427 Canada Ave.
Duncan, B.C.

DASHWOOD REAL ESTATE
Parksville — Qualicum Specialists
(Qualicum) Ltd. 752-9266

285 UP-ISLAND PROPERTIES

HOME AND ACREAGE

2.75 acres located 4 miles south of Duncan. The home features 3 bedrooms on main floor, a basement that is finished with 2 bedrooms, rumpus room with fireplace and washroom. There is also a double carport, garage and swimming pool (surface). The acreage is level and in pasture. Priced at $69,500. Quick possession can be arranged.

100 ACRES

Located 6 miles west of Duncan. The acreage is partially cleared and a good homesite. Full price $80,000. Terms available.

COBBLE HILL

½ acre building lot of Telegraph Road south of Duncan. The land is sloping and partially treed. Only 30 minutes from Victoria. Full price $9,500.

FOR DETAILS ON THE ABOVE PROPERTIES CALL CLIFF PASCOE, 748-8105 OR 746-6263.

WANT TO HAVE YOUR OWN BUSINESS?

Look at this! Restaurant in centre of town. Cement block building, approx. 5,000 sq. ft. and 2 rented self-contained suites up. Beer and wine license. Part is used as pool hall. The only private owned building in this block. For information call ART DE WIT, 748-8105 or 746-5402.

DUPLEX—MILL BAY

Near new, 3-bedroom basement on each side, seaview duplex. Within commuting distance of Victoria and Duncan. Call WAYNE DAVIS, 748-8105 or 748-2157.

CANADA PERMANENT TRUST
150 STATION ST.
DUNCAN, B.C.

MODERN COLONIAL

Split-level, 3 b.r., 1200 sq. ft. of modern living situated on lge. sea view lot, sewer, city water. View by Appt. today.

SEA-VIEW

3 b.r., tri-level, dble plumbing, beamed ceilings, colored appliances, s-deck over dble c-p. Fully serviced 1-3 acre. $59,500

REMODELLED HOMES

2-3 b.r., fully serviced view locations. F.P. $29,000
2-4 b.r., fully serviced view locations. F-P. $32,000
1-6 b.r., fully serviced view locations. F.P. $37,500.

QUALITY GROCERY

2 b.r. L-Q's, central location, parking, excellent volume, land, buildings, fixtures, terms available.

FOR FURTHER INFORMATION AND TO VIEW PLEASE CALL "BILL" W. MILLER, NANAIMO REALTY CO. LTD., LADYSMITH BRANCH 245-2252 (eves.) 245-4955.

3 MILES
SOUTH OF
PARKSVILLE
21 ACRES
1600' Sandy Beach FRONT.
1700' Tidal Creek FRONT.
Presently a trailer Park. Lots of room for expansion. For more information on one of the last large waterfront beaches in the Qualicum Parksville area, contact JOHN MORRY 384-8001 or Res. 592-9770, The Royal Trust Co.

PRIVATE SACRIFICE SALE

Serviced beautiful 400 ft. lake front 2½ acres farm, fully landscaped with orchard at Powell River, B.C. Black topsoil, fruit and nut trees, excellent location and sales for market gardening. Large barn with hayloft for 2 cows and poultry. Lovely 5-bedroom home. Hardwood floors, fireplace, 2 baths, oil and electric heat. Finished basement. Secluded. Close to schools and stores. $37,000 cash with easy terms at 7% interest on low balance. Illness forces sale. Clear title. No Agents please! Phone 112-245-2631 or write Box 292, Ladysmith, B.C. V0R 2E0.

Courtenay, B.C.

Commercial Lot, 80x120 MLS
Donna Valikoski or
Mary McGuire
388-6275, Local 2476 or 2438

Lakefront

Approximately 60 miles from Victoria. Swim, fish, enjoy life! Situated high on a park-like terracel lot. 3 bedrooms, full bsmt., stucco home in Youbou. Furniture and boat may be included. Open to offers on $89,900. Vendor will finance. View now. MLS. Call: Donna Valikoski or Mary McGuire, 388-6275, Local 2476 or 2438.
Douglas Realty Ltd.
385-8784

DENMAN ISLE WATERFRONT LOTS

120 feet beach, southern exposure, hydro, close to ferry, ideal retirement property at this low price of $15,000 — with only 10 per cent down, balance at $135 per month at 10 per cent interest. For information on plan contact Frank or Dave McLaughlin, Nanaimo Realty Company Ltd., Nanaimo, B.C. Tel: 754-2311.

OCEAN VIEW ¾-ACRE LOT ON Mudge Island just south of Nanaimo. Lots of trees and privacy, good for investment or summer holding. Full price $7,200 with $1,000 down and take over $62 per month at 9½%. Price includes 12-foot aluminum boat never been used.

Phone or write Glen Galloway — personally,
Box 518, Nanaimo, B.C.
Telephone: Days 754-2311
(leave message care of Nanaimo Realty Co. Ltd.).
Evenings—758-5537.

DOWNTOWN CHEMAINUS 2.8 ACRES

Zoned multi-dwelling. Owner will consider trades, mortgage paper or cash. For details call A. M. CHANDLER, 388-4294

D. F. Hanley Agencies Ltd.

1,250 SQ. FT. OF LIVING space on .6 acre of land furnished and in immaculate condition. 5½ miles North of Duncan, good water supply. You will be pleasantly surprised with this one.
384-8001 BUD ZUCK 598-7215
The Royal Trust Co.

NANOOSE

Beautiful cleared lot in the Dolphin Beach Estate only 10 minutes walk to Schooner Cove Marina. Easy to build on. Only $10,500. M.L.S. 8967. For Details phone
385-7721 BILL WEISS 598-8443
GARDNER REALTY LTD.

FOR SALE IN LADYSMITH, BY builder, 2-bedroom, no basement house, carpets throughout, lot 70x125'. 2 blocks from Shopping Centre. See at Holland Dr. Lot 91. Ladysmith, 245-2488.

290 FARMS FOR SALE AND WANTED

SOOKE
7½ LEVEL ACRES
Good water, 1100 sq. ft. house and farm. Terms, asking $45,900.
SALT SPRING, 43 ACRES
1,400 sq. ft. house and outbuilding, mostly cleared, dramatic views, asking $115,000.
PARKSVILLE, 32 ACRES
Creek 1200 ft. ocean front, $150,000.
HERB SMITH
386-2111 386-1713 (24 Hrs.)
MONTREAL TRUST CO.

HOW TO WRITE

A GOOD

CLASSIFIED ACTION AD

1—IT'S BEST to start your ad with the name of the article or service you have to offer. If you have an apartment, room, etc., for rent, or property for sale; start your ad with the location.

2—BE CLEAR. Readers respond more quickly and favorably when given complete, definite information. Always include the price in your advertisement.

3—MAKE IT EASY for the reader-prospect to reach you. Always give your telephone number or your name and address. If you do not have regular hours, state a preferred time for the prospect to get in touch with you.

4—PLAY SAFE. You get the greatest reader attention by using consecutive insertions. A six-day order is best and costs less, and you can, of course, stop your ad as soon as you get the results you want. You pay only for the days your ad appeared. Lower yearly rates are available to those who wish to keep their services or products before the public.

5—PLACE YOURSELF in the reader's position and ask yourself what you want to know about your offer. The answer you give will make a good Want Ad.
Don't allow the reader to speculate.

6—GIVE YOUR PROSPECT every inducement you can with good copy. Classified action ad readers have the money and are already interested in buying the merchandise or service you information you give are the have to offer; the details and most important.

7—WANT ADS THAT FAIL TO bring the desired results do so usually, not through a lack of readership, but because they are poorly worded or contain inadequate information.

8—TO PLACE YOUR AD, call 386-2121, your direct line number to fast Want Ad action. A courteous, efficient advisor will be glad to help you word and place your order. And remember, Classified Action Ads afford you the most complete coverage. Telephones are open 8:00 a.m. to 6:00 p.m. for you daily Monday through Saturday call:

386-2121

293 GULF ISLAND PROPERTIES

CANADA PERMANENT TRUST
ON DOUGLAS ST. AT FORT

Beautiful Salt Spring Island

Waterfront plus timbered view property overlooking Trincomali Channel. Located at Walker Hook Rd. Price $38,000. Terms available. (MLS.) Call IRMA KULIGOWSKI, 656-5325 or 382-9191.

$7,500

1-3 acre. Level, treed, serviced lot on Mayne Island. Ideal holiday or retirement retreat. Details by phoning HERB McDANNOLD, 479-4127 or 382-9191 (MLS 8048)

BUILD A HOME

On the 7 acres at Fulford Harbour within walking distance of the ferry. The price is just $37,900 not much more than a city lot. Terms available. Views second to none. GRAY LAITE, 656-5267, SID HASLAM, 477-1994 or 382-9191.

Canada Permanent

SALT SPRING ISLAND
VIEW PROPERTY
Superbly designed and built, near new home with magnificent views, situated on over an acre of high view property. Beautiful LR with rock FP and window wall to views, large DR., kitchen with dishwasher and eating area. The 1,800 sq. ft. main floor has 3-BR, and 3 bathrooms (1-3 pce., 1-4 pce.) with Master BR ensuite. There is also an extra BR with 2-pce. plumbing in the basement. Another feature is the top quality Australian wool W-W shag carpeting throughout. Asking price $98,000. Please call
384-8126 J. JAVORSKI 537-2832
384-8126 G. BOULTON 537-2624
PEMBERTON, HOLMES LTD.

293 GULF ISLAND PROPERTIES

SINCE 1887
Pemberton Holmes Ltd.
1002 Government St.

HOMES
1—New 2-Br. bungalow on 1¼ acre. Secluded yet close to main road, a partial view of St. Mary Lake. Could be some terms. Asking $43,900.
2—The view from this A-frame has not changed, the price has. It's now $31,500. with terms.
3—This one Br. log cabin makes an ideal starter or retirement cottage, walking time to Ganges about 15 min. Priced at $27,500. Willing to listen to good offers.
4—3-Br. newly constructed bungalow with distant view of the ocean. $42,500. Terms. MLS

LOTS
1—This ½-acre has the view of views, and there is water and hydro to it. The owner will part with it for $18,500. Cash. Firm.
2—¾-acre Gulf view, water and hydro to lot. $15,500. Cash.
3—1 Acre cleared for building. View of St. Mary Lake and distant mtns. Water and hydro. $12,500. Terms with $5,000 down.
4—Waterfront lot on Fulford Harbor. Water and hydro. Full price $21,500.
5—View lot overlooking Fulford Harbour, see Mt. Baker. Water and hydro. $13,000. Terms.
6—View lot in fully serviced subdivision. $12,500. Terms.

LOTS ON MAYNE ISLAND
1—Waterfront lot on Campbell Bay, water and hydro to lot, good view. Excellent building site. Owner will consider offers to $25,900.
2—Good building lot close to ferry dock. Lots of trees, water and hydro. Try an offer to $10,000 with $5,000 down and balance at 10%.

For these and other properties call
384-8126 G. BOULTON 537-2624
384-8126 J. JAVORSKI 537-2832

ON SALT SPRING
4 new houses to choose from, view St. Mary's Lake, short drive to shops, schools and golf course. From $45,000 — other houses with water frontage and ocean views from $43,900 to $105,000.
Beautiful waterfront lots, 2 acres plus — $22,900 — other building or camping lots starting $9,500.
43-acre farm mostly cleared with 1,400 sq. ft. house and outbuilding, asking $115,000.
ON PENDER ISLAND
Dramatic ocean view lot — $11,000.
Ocean front near Marina — $20,900.
Many other buildings and camping lots starting $5,250. Business properties also available.
For details of above listings or to buy or sell in the Islands please call: Victoria, HERB SMITH, 386-1713 (24 Hrs.) Salt Spring, DALE NEILSON, 537-5541. Vancouver, JIM LEAKE, 943-7862.
MONTREAL TRUST CO.
Ganges Box 570

MILLER and TOYNBEE

Two-bedroom home on the waterfront. Southern exposure. Sundeck, fireplace, wall-to-wall carpeting. Appliances included. Private dock. Guest house. Garage and workshop. Fruit trees. Close to shopping and ferry terminal. Zoned commercial. Full price $65,000 with terms available. MLS No. 8974.

2 acres with 200' waterfront, creosote pilings are in for dock. 2-bedroom, full basement home, attached garage and workshop plus guest cottage. Lots of fruit trees including a producing fig tree. Full price $77,500.

Over eight acres with year round creek. Excellent waterfront with easy access. Family home with marine view. Several outbuildings. Both wooded and arable ground. Plenty of fruit trees and good garden soil. Excellent water supply for both house and garden. $95,000 on terms.

For further information contact Bert Timbers or Harvey Henderson at Miller and Toynbee Realty Ltd., Ganges, B.C. Phone 537-5537 or evenings 537-5391 or 653-4380.

RETIREMENT HOME
SALT SPRING ISLAND
Get away from the big city life and enjoy the peace and quiet of this lovely Island. The immaculate home has 2 bedrooms, dining room, living room has heatilator fireplace and good quality shag, large picture window looking onto beautifully landscaped garden. For further details call:
ELEANOR RUSSELL of
JACK MEARS
OAK BAY REALTY LTD. at
598-3344 anytime.

SALT SPRING SEMI-WATERFRONT
1½ wooded acres. Spotless 2-bedroom bungalow. Panelled interior, wall-to-wall carpet. Modern kitchen. Fine slate living room fireplace. Panoramic ocean views. Most important — access to private beach. Dead-end road close to Ganges. $37,500 full price. Call: LYNETTE DELAHUNT or RALPH NEWTON-WHITE at 598-3321.
JACK MEARS OAK BAY REALTY LTD.

25½ ACRES ON THETIS IS. A beautiful wooded Gulf Island property, ideal for pastures or a tranquil way of life — an excellent investment at $45,000. Easy terms with low mortgage 8½%, near sea, power available, car ferry, phone R. Nixon, 246-9696.

SALT SPRING ISLAND, 5 BEAUTIFUL acres, some cleared, excellent soil, year round stream. new spacious 3 bedroom home, guest cottage, low $70,000, 653-4266.

NORTH PENDER, SMALL treed lot, walking distance to ferry, good well. Full price, $9,500. ⅓ down — terms. 656-4074.

294 MAINLAND AND OUT OF PROVINCE PROPERTIES

200 ACRES
Victoria resident wishes to sell 200 acre farm in Southern Manitoba, buildings and machinery included. Priced to sell quick at $22,500. Will carry mortgage with good down payment. 382-1424 between 5 and 7 p.m.

NOTICE TO CREDITORS
IN THE MATTER OF THE ESTATE OF MABEL FLOWER, formerly of 281 Stewart Avenue, Victoria, British Columbia, deceased.
NOTICE IS HEREBY GIVEN that creditors and others having claims against the estate of the above named deceased are hereby required to send them to NATIONAL TRUST COMPANY LIMITED. 1280 Douglas Street, Victoria, British Columbia, contingent Executor, on or before the 9th day of October. A D 1974. after which date the Executor will distribute the said estate among the parties entitled thereto, having regard only to the claims of which it then has notice.
NATIONAL TRUST COMPANY LIMITED.
Executor.
By its Solicitors.
Messrs. Pearlman & Lindholm.
Victoria, B.C.

DEPARTMENT OF
INDIAN AFFAIRS AND
NORTHERN DEVELOPMENT
PARKS CANADA
TENDER
Contract WR 101-74: Day Use Area, Long Beach—South End Pacific Rim National Park.
Work Includes: Clearing and grubbing, roads, parking area, trails, boardwalk, picnic areas.
Tender Documents: Can be obtained from the Contracts Administrator, Parks Canada Department of Indian Affairs and Northern Development, 134-11th Ave. S.-E. Calgary, Alberta, T2G OX5, on deposit of 25.00 dollars in the form of a certified cheque made payable to the Receiver General for Canada.
Documents may be viewed at the office of the Superintendent, Pacific Rim National Park, Ucluelet, British Columbia and the following Construction Association offices: Vancouver and Victoria, British Columbia.
Sealed tenders marked as to content and addressed to the Contracts Administrator, Parks Canada Department of Indian Affairs and Northern Development, 134-11th Avenue S.-E. Calgary, Alberta T2G OX5 will be received up to 3:00 p.m. (MDT) Tuesday, October 1, 1974.
The lowest or any tender not necessarily accepted.
L. H. Robinson,
Director,
Western Region,
Parks Canada.

NOTICE TO CREDITORS
IN THE MATTER OF THE ESTATE OF FRANCES ISABELLA HALL, formerly of 799 CAVE STREET, Victoria, British Columbia, deceased.
NOTICE IS HEREBY GIVEN that creditors and others having claims against the estate of the above named deceased are hereby required to send them to NATIONAL TRUST COMPANY, LIMITED. 1280 Douglas Street. Victoria. British Columbia. Executor on or before the 9th day of October. A D 1974. after which date the Executor will distribute the said estate among the parties entitled thereto, having regard only to the claims of which it then has notice.
NATIONAL TRUST COMPANY LIMITED.
Executor.
By its Solicitors.
Messrs. Pearlman & Lindholm.
Victoria, B.C.

CONSTRUCTION TENDER
Sealed tenders will be received by the undersigned for construction of OFFICE BUILDING FOR THE REGIONAL DISTRICT OF COMOX-STRATHCONA, COURTENAY, B.C., comprising a single storey masonry building with a floor area of approximately 8,500 sq. ft. Tenders will be received on or before 4 p.m. on Friday, 11th October, 1974, at the Regional District offices, Courtenay.
Plans and specifications may be obtained by General Contractors from the office of Alan Murnaghan, Architect, 460 Sixth Street, Courtenay, B.C., upon deposit of $50.00 for each set.
The Contract Documents will also be available for inspection at the Bid Depositories in Nanaimo and Victoria.
Each tender must be accompanied by an approved Bid Bond in the amount of Ten Thousand Dollars ($10,000.00) and a letter of consent to surety.
The lowest or any tender will not necessarily be accepted.
J. E. Hiebert,
Secretary-Treasurer,
Regional District of
Comox-Strathcona,
463 Fifth Street
Courtenay, B.C

RITCHIE BROS.
AUCTION NOTICE
PLACE: Mica Dam Contractors yard, near Airport in Kamloops, B.C. (across the road from Airport entrance).
DATE: Thursday, September 19th, 1974 — 10:00 A.M.
ON BEHALF OF: Mica Dam Contractors Ltd. and other owners.
CRAWLER TRACTORS: 1973 IHC TD 8C, s.n. 4420004U1536 c/w Hyd. angle tilt dozer. 1969-Cat D4-s.n. 655833 c/w Hyd. angle Dozer-Ripper -new Rails. 1965 IHC TD15B, s.n. 67773; 1960 Cat D7, s.n. 17A15965; LOADERS: 1974 John Deere 4/0 Loader Backhoe s.n. 296732T.281 Hrs. 1968 Cat 988, s.n. 87A2379 c/w Grapple-Tube-Loc Canopy. 1965 IHC TD15, s.n. TD150M903, c/w forks; Cat 950, s.n. 58H496, c/w bucket; Michigan 75A, s.n. C98447. c/w bucket; 1964 Scoopmobile, LD5, s.n. Z675; SHOVELS: 1967 Bucyrus Erie 71B excavator, s.n. 129211, c/w shovel; 1967 Bucyrus Erie hyd. backhoe 30H, s.n. 129122, c/w bucket; DROTT Model L 901 Hyd. Backhoe s.n. 1270. SKIDDERS: 1973 Clarke 677, s.n. 504-A-834 CAC; FORKLIFT: 1968 Yale electric, s.n. 139387, c/w charger; Yale electric shop lift truck Model M20R4S090, s.n. 139387, c/w charger; 3-Timber Toter 4 x 4 s.n. TT38462, TT31459, TT28358, Powered Detroit 453. SCRAPERS: Cat 80 pull scraper Letourneau s.n. 67595; AUTOMOBILES: 2-1971 Chev Belaires, s.n. 21527, 76116; SERVICE TRUCKS: 1971 GMC 3500 1 ton, s.n. F70722404; 1971 GMC 2500 custom ¾ ton. s.n. FT0762410; 1971 Ford F250 crew cab, s.n. 64869; 1970 GMC carryall, s.n. 73311; 1970 Chev panel, s.n. 148412; 1970 GMC fuel truck, 2 compartment, 3600 gal., s.n. 103984, c/w power hose reels; 1970 GMC fuel truck, 2 compartment 3000 gal. s.n. 083007; 1969 Chev C50, s.n. 83511, c/w a-frame Lincoln welder, steel deck and hoist; 1969 Chev C60, HD, s.n. 835057, amp welder; 1968 Chev C60 line truck, s.n. 113243, c/w 6T Pitman crane; 1968 Chev C60 flat deck, c/w a-frame, power winch and manual winch; 1968 Chev carral, s.n. 120403; 1968 GMC 9500-3000 gal. water truck, s.n. AS 2044, 1968 Chev C50 s.n. 109795, c/w 200 amp welder; 1965 Reo E7320 transit mixer. 671 power, P.T.O., Challenger mixer 8 yd., TRACTOR TRUCK: 1967 Mck 887, s.n. 1014 (no engine); 1970 Ford 750, s.n. F75F11381355 LOG TRUCKS: 1972 Pacific P9 diesel s.n. T7256-576, c/w pacific trailer, 2-1972 Pacific P9 Log T-Powered by Cummins, 350 Jake brake, c/w 73 Page & Page Trailers; 1970 Kenworth s.n. 85709, c/w 335 Cummins, Columbia trailer; 1969 Kenworth, s.n. 84502, c/w 335 Cummins, Hiab; 1963 IHC. s.n. CW2928114, c/w Columbia trailer; TRAILERS: Large selection including 10-36'-40' Hiboys, shop trailers; 1965 Brentwood 40 Ton D.D. Lowbed BTL 15335 9' Wide w/ Beaver Tail; Linden Equipment c/w sliding axle & walking beam. GRADERS: Austin Western, s.n. 6730, c/w 4 x 4 side shift; PAVING EQUIPMENT: Port. Barber Green 840, s.n. 830-47-29 continuous asphalt plant: Layton hyd. wheel paver; Bros-Packer, 73-Deluxe roll pac hyd. driveway roller: Galeon roller; Holt roller; Roll Pac roller; TRANSFORMERS: 6-1968 K50 KVA Pioneer 60 cycl. s phase; HOUSEBOAT: 20' houseboat, alum. pontoon, w/73 Johnson 50 h.p. electric start; LUMBER CARRIER: 4 — Gerlinger Model 6045, s.n. 1775, 1362, 1539, 1110. MISCELLANEOUS EQUIPMENT: Concrete pumps; Gunite machines; concrete buggies; pumps; diesel generators; compressors (port. & diesel); tanks cat parts; vibratory compactors; steel core rope; meters; welders; impact wrenches; jack hammers; large amount of contractor's supplies & stock.
PHONE AT SALE SITE: (604) 376-0323 or (604) 376-2229.
Phone or write for FREE Brochure;
RITCHIE BROS.
AUCTIONEERS LTD.
920 BRIDGEPORT ROAD
RICHMOND (Vancouver), B.C.
NATIONWIDE AUCTIONEERS

NOTICE TO CREDITORS
IN THE MATTER OF THE ESTATE OF ALFRED JOHN SUTHERLAND, formerly of 1011 Clare Street, Victoria, British Columbia, deceased.
NOTICE IS HEREBY GIVEN that creditors and others having claims against the estate of the above named deceased are hereby required to send them to THE CANADA TRUST COMPANY. 650 View Street. Victoria, British Columbia, Executor, on or before the 9th day of October, A.D 1974, after which date the Executor will distribute the said estate among the parties entitled thereto, having regard only to the claims of which it then has notice.
THE CANADA TRUST COMPANY,
Executor.
By its Solicitors.
Messrs. Pearlman & Lindholm,
Victoria, B.C.

LUNDS
926 FORT ST
AUCTION
TODAY, 9:30 A.M.
View from 8:00 A.M.
FURNISHINGS - RUGS
APPLIANCES
TABLE SAW
BLOCK and TACKLE
Interesting
CANE ROCKERS
METAL CABINETS
POWER MOWERS
BOX TRAILER—4'x8'
SMALL LOTS
LUNDS AUCTIONEERS & APPRAISERS PHONE 386-3308

RITCHIE BROS.
AUCTION NOTICE
PLACE: Calgary, Alberta
DATE: Thursday, September 26, 1974 - 10:00 A.M.
ON BEHALF OF: B-Line Express Ltd.
TANDEM TRUCK TRACTORS: 3 1971 — F-700 c/w Cummins engines; s/n 1999; 2000; 1996; 1971-Kenworth conventional with sleeper tandem tractor s/n 119984 c/w 8V71 G.M. engine; 3 — 1967-Mack R-700 tandem tractor w/673 Mack engine s/n 1101; 1100; 1099; 1967-Kenworth cabover single axle tractor s/n 82918; c/w 270 Cummins engine; 1966-Kenworth cabover tandem tractor s/n 82703 c/w NH 250 Cummins diesel engine; 1970-White Freightliner cabover tandem tractor s/n CA210ZV049122 c/w NH 270 Cummins engine; 1970 White Freightliner cabover tandem tractor s/n CA213HV-049077 c/w NH 270 Cummins engine. BODY VANS: 3 — 1969 GMC single axle 16' body van c/w refrigeration s/n C9553 PO13477 c/w 292 6 cyl. engine; s/n C95553PO13-174; C95539PO13175; 1969 — I.H.C. single axle 18' heated body van s/n 416600Co35602 c/w V-345 engine; 3—1968 — Fargo single axle 16' insulated body van c/w slant 6 cyl. engine s/n D5C2412385; D5C2412916; D5L2J17199; 1965 — I.H.C. single axle 16' steel flatdeck truck s/n CY58087E6 c/w V-345 engine; 1964—I.H.C. single axle 16' body van s/n 1600CW40661FG c/w 6 cyl. engine; 1964 — Single Axle 16' stack and rack truck s/n 5213C c/w 6 cyl. engine; 1960—B-30 Mack single axle 18' heated body van tractor s/n 30P4615 c/w Mack gas engine; 1959 —I.H.C. single axle 14' body van truck s/n 1910C c/w 6 cyl. engine. TANDEM AXLE CITY TRACTORS: —1960—B-75 Mack tandem tractor s/n B-7532512 c/w 205 Mack engine; 1960—B-61 Mack tandem tag axle tractor s/n 29903 c/w 170 Mack engine; 1958—B61 Mack tandem tag axle tractor s/n 20885 c/w 170 Mack engine; 1957—B-61 Mack tandem tag axle tractor s/n 11616 c/w 170 Mack engine.
SINGLE AXLE CITY TRACTORS: 1958—B-61 Mack single axle tractors s/n 21502 c/w 170 Mack engine; 1961—H-61 Mack single axle trans. c/w 170 Mack engine; s/n 5391; 1963—Ford 800 cabover single axle tractor s/n 135471G45196751L c/w V-8 engine; 1964—I.H.C. 1700 cabover single axle tractor s/n CW-55461F8 c/w V-345 engine; 1964—I.H.C. R200 single axle tractor s/n CW181876G c/w V-6 engine; 1964—G.M.C. single axle tractor s/n DB-17011F871576 c/w 671 GM diesel engine; 5 spd.
TRACTORS C/W HYDRAULIC LIFTS: — 1964—Hayes clipper cabover tandem tractor s/n 3122536 c/w 250 Cummins engine; 1967—Dodge single axle 16' steel flatdeck s/n 983656 c/w hyd. lift on box, winch and ginpoles. 60000 No. telescopic new crane mounted c/w outriggers. REFRIGERATED MEAT RAILER TRAILER:—6—1971 Can Car 42' refrigerated tandem meat railer trailer s/n 371-3150-001, 371-3150-002, 371-3150-003, 371-3293-002, 371-3293-003, c/w Kemlite walls, sliding bogies; 2 — 1970—Freuhauf, 40' refrigerated tandem meat railer trailers s/n's DXK 793401 and DXK 793402; 5—1969 Freuhauf 40' refrigerated tandem meat railer trailers s/n's DXK 698901, DXK 742701, DXK 742702, DXK 742703, DXK 773301; 3—1967 Can Car 25' pup refrigerated tandem meat railer trailers s/n's, 674096; 663153; 6717502; 3—1967—Can Car 25' pup refrigerated single axle meat railer trailers s/n 67401, 674097; 6320060; 2—1969—Freuhauf 40' tandem insulated reefer vans s/n's DXK 698902 and DXK 698905; 5—1969 Freuhauf 40' x 102" wide tandem insulated reefers vans s/n's DXJ675802; DXJ675803; DXJ675804; DXJ675805; DXJ654703; 2—1971 — Freuhauf 45' x 102" wide tandem insulated volume vans s/n's DXM-874101 x DXM874102.
HIBOYS: 2—1972-Freuhauf 45' x 102" wide hiboys s/n's 32P259501 and 32P291401; 2—1955—Timpte 20' hiboys s/n's 2811 and 2801.
SINGLE AXLE CITY PICKUP AND DELIVERY PUP TRAILERS: 4—1955—20' pup single axle vans s/n's WE8911; C4748; 535755; 535879.
CARS: 1973—Plymouth Fury II 2 door s/n's PM23G3D102317; 1973—Plymouth Fury II 2 door s/n. AM-2303D128521; 1972—Plymouth Fury II 4 door s/n PM41K2O271332; 1972—Datsun 2 door s/n PL510330109; 1972—Datsun 2 door s/n PL510323293; 1967—Buick Electra 4 door hardtop s/n 4843974301247.
PICKUPS: 1970—G.M.C. ½ ton pickup s/n CE 1341259345 c/w 350 V-8 engine; 1969—Chevrolet ½ ton pickup s/n CS 1471121125 c/w 292 6 cyl. engine.
HOLIDAY TRAILER: 1972—Nomad 22' tandem trailer s/n A09171526-F, sleeps 8 people.
TANKERS: 2—7000 Gal. Freuhauf tandem axle gas trailers; 1—I.H.C. 3000 gal. tanker truck c/w hoses and reels.
FORKLIFTS: 2 — Hyster propane 5000 No. hard rubber tired; 3—1970 propane mobilelift 6000 No.; 5—Yale electric hand jacks c/w chargers.
MISCELLANEOUS: small sandblaster and 125 CFM portable compressor; 1972—Thermo Liner converter gear (single axle) Dual wheel forklift trailer c/w ramps; 4'x8" mahony plywood; plywood doors.
BOATS: 16 foot runabolt (marine plywood const.) w/ 80 H.P. Westbend (Chrysler) inboard-outboard Conv. Top. 1200 lb. boat trailer.
Write or phone for FREE Brochure
RITCHIE BROS. AUCTIONEERS
920 Bridgeport Road
Richmond, B.C. V6X 1S1
Phone: (604) 273-7564
Telex: 04-508759
RITCHIE BROS.
AUCTIONEERS LTD.
920 BRIDGEPORT ROAD
RICHMOND (Vancouver), B.C.
NATIONWIDE AUCTIONEERS

Ku Klux Klan man charged in Calgary

CALGARY (CP)—The Imperial Wizard of the Alberta branch of the Klu Klux Klan was charged Friday with criminal negligence causing the death of a Mexican immigrant.

Tearlach Dunsford-Mac A' Phearsoin, 25, of Calgary entered no plea in provincial court and was remanded in custody to Monday.

Mac A' Phearsoin was arrested shortly after midnight Thursday night after Eilas Acuilar Ramirez, 23, was found shot in a northwest Calgary home.

Police said Ramirez died in hospital of a single bullet wound in the chest.

Parlez-vous Francais? No? No job!

Quebec's new language law sets tough tone

MONTREAL (CP) — A Quebec government manual discloses that application of the province's new language legislation will require that French-speaking employees be given priority in hiring and all English-speaking workers eventually learn French.

But no time limit is set for compliance with provisions of the legislation which established French as the province's official language.

The Gazette says it obtained a copy of galley proofs of the French-language version of the manual and says the proofs were released to certain business leaders July 31, the day the legislation was proclaimed law.

Leo Gagne of the government's Office de la Langue Francaise said the document is not considered secret. It will be issued once printing is complete.

Under the legislation, the government eventually will require businesses to have certificates of French-speaking status. The certificate will be needed by any company selling to the government or eligible for financial incentives.

The manual indicates enforcement of the legislation will mean that anglophones without adequate fluency in French will find certain key positions closed to them.

The manual says:

"In conformity with the defection of French as the language of work, internal communications are in French. All members of the personnel must therefore have a knowledge of French with the degree of such knowledge varying according to their function.

"Language ability should be integrated with career plans and policies of recruitment and promotion."

English lessons are recommended as a way of opening up key positions to Francophones. French courses are recommended not only for anglophones, but also for persons whose mother tongue is French and who habitually use English versions of technical terms.

The manual suggests that companies set up internal committees to assess the French skill of each employee and to decide on how the transition to the use of French as the language of work is to be made. The government offers to help in drafting a program to follow.

Downtown BONUS DAY

Downtown Bonus Day continues Saturday at the Bay . . . shop for great bonus values throughout the store while quantities last!

the Bay

ENTERTAINMENT '75

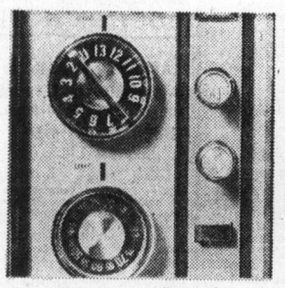

Automatic colour and fine tuning
Perfect colour and tuning are locked in with the push of a button.

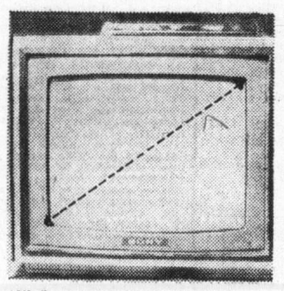

12" diagonally measured screen
It's big enough for comfortable viewing, and the picture is sharp, clear, and well-defined.

Get up 'n' go with 12" Trinitron Colour by Sony!

Sony's 12" colour TV is lightweight to carry — but a heavyweight when it comes to beautiful, natural colour. The exclusive Trinitron lens brings you the ultimate in sharp, detailed colour reception. And like any great TV, it's 100% solid state for top performance and dependability. Also features automatic colour and fine tuning control, walnut finished cabinet, and dipole VHF antenna. Approximate weight 42 lbs.

$459

Home Entertainment Centre,

Sony's portable 17" Trinitron TV. Colour it great!

Now you can have the revolutionary Trinitron lens in a large-size portable too! Sony's Trinitron means the sharpest, clearest, most colourful picture you can find. And the name Sony means 100% solid state quality. With instant picture and sound, automatic push-button fine tuning and colour control, lighted channel indicators, recessed carrying handle, and VHF antenna. Approximate weight, 57 lbs.

$669

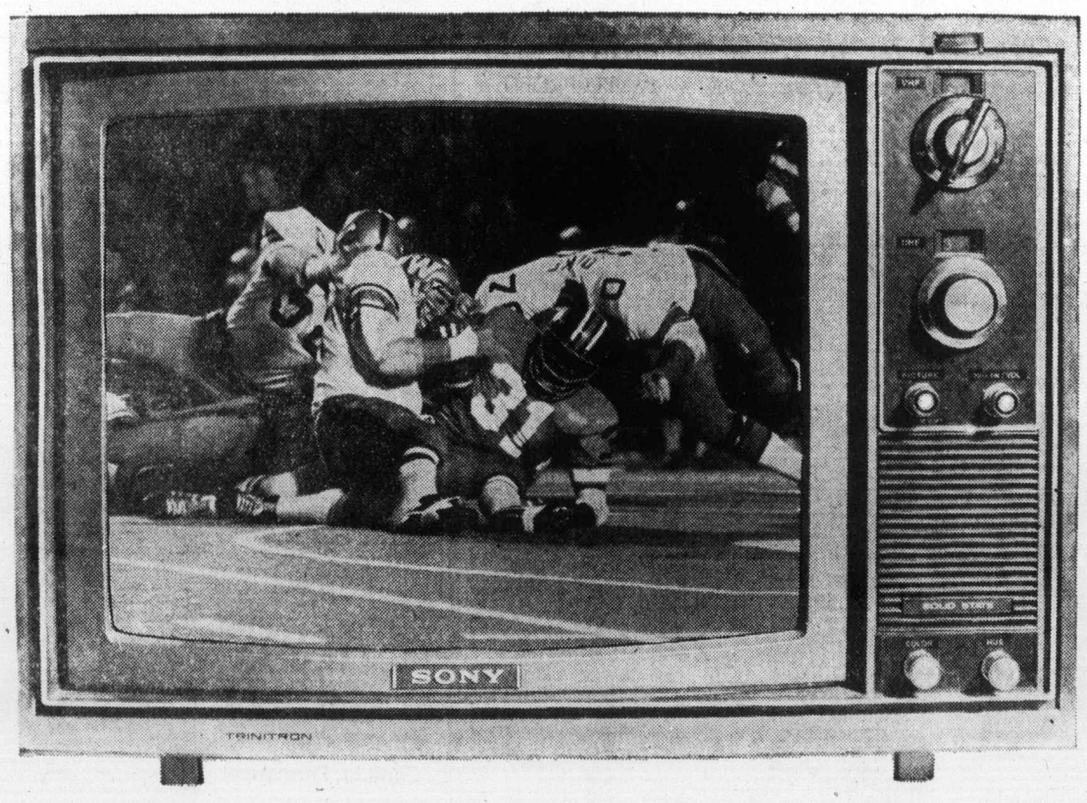

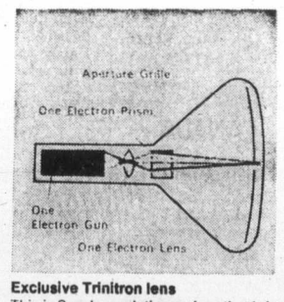

Exclusive Trinitron lens
This is Sony's revolutionary lens that brings you exceptional sharpness, detail, and colour definition.

Instant picture and sound
No more waiting for your set to warm up. Sony does it instantly!

Where competitive prices are a policy, not just a promise.

DAILY STORE HOURS: 9:30 A.M. TO 5:30 P.M. THUDSDAY AND FRIDAY TO 9:30 P.M.
PHONE 385-1311. FREE CUSTOMER PARKING

Hudson's Bay Company

The Daily Colonist.

ABOUT TV

Week Commencing September 14, 1974

The Sex Symbol

Connie Stevens, in a powerful role unlike anything she has ever done before, stars in the brutally frank drama of an internationally-famous Hollywood star destroyed by too much success and too little love, in The Sex Symbol, the Tuesday Movie of the Week at 8:30 p.m. on Channel 4. The story follows beautiful young Kelly Williams (Miss Stevens) to Hollywood where she becomes a glamorous star, only to have her life end in tragedy.

SATURDAY, SEPTEMBER 14

8 A.M.
2—French Program
4—Hong Kong Phooey
5—Emergency Plus
6—McGowan and Company
7—Speed Buggy
8—McGowan and Company
12—Speed Buggy
13—Cartoon

8:30 A.M.
2—French Program
4—Gilligan — Cartoon
5—Run, Joe Run
6—Uncle Bobby
7—Scooby Doo
8—Uncle Bobby
12—Superman
13—Cartoon

9 A.M.
2—French Program
4—Devlin
5—Land of the Lost
6—Wrestling
7—Jeannie
8—Kiddies on Kamera
12—Jeannie
13—Contact

9:30 A.M.
2—French Program
4—Super Friends
5—Sigmund
6—Wrestling
7—Partridge Family-Cartoon
8—Fantastica
12—Partridge Family-Cartoon
13—Contact

10 A.M.
2—French Program
4—Super Friends
5—Pink Panter
6—Golden Years
7—Valley of Dinosaurs
8—Story Theatre
12—Valley of Dinosaurs
13—Movie: Hudson's Bay

10:30 A.M.
2—French Program
4—College Football
5—Star Trek — Cartoon
6—Movie Review
7—Shazam
8—Hudson Brothers
11—Across The fence
12—Shazam
13—Movie continued

11 A.M.
2—CFL: Calgary at Ottawa
4—Football continued
5—Baseball: Teams TBA
6—CFL: Calgary at Ottawa
7—Harlem Globetrotters
8—Rupert Bear
11—Idea Thing
12—Flintstones Comedy Hour
13—Movie continued

11:30 A.M.
2—Football continued
4—Football continued
5—Baseball continued
6—Football continued
7—Hudson Brothers
8—Pete's Place
11—Wally's Workshop
12—Flintstones continued
13—Movie continued

12 NOON
2—Football continued
4—Football continued
5—Baseball continued
6—Football continued
7—U.S. of Archie
8—Movie Review
11—Bobby Goldsboro
12—U.S. of Archie
13—Roller Games

12:30 P.M.
2—Football coninuted
4—Football continued
5—Baseball continued
6—Football continued
7—Fat Albert
8—Travel '74
11—Celebrity Bowling
12—Fat Albert
13—Roller Games

1 P.M.
2—Football continued
4—Football continued
5—Baseball continued
6—Football continued
7—Children's Film Festival
8—Know Your Sports
11—Big Blue Marble
12—Children's Film Festival
13—Movie: It Takes All Kinds

1:30 P.M.
2—Sportsweek
4—Football continued
5—Baseball continued
6—Sportsweek
7—Film Festival continued
8—Outdoor Sportsman
11—Rifleman
12—Film Festival continued
13—Movie continued

2 P.M.
2—TBA
4—Movie: Billy The Kid
5—World Open Golf
6—Under Attack
7—Sports Spectacular
8—Canadian West
11—Movie: Poor Little Rich Girl
12—Sports Spectacular
13—Movie continued

2:30 P.M.
2—TBA
4—Movie continued
5—Golf continued
6—Under Attack
7—Sports continued
8—Roller Derby
11—Movie continued
12—Sports continued
13—Movie continued

3 P.M.
2—World of Man
4—Movie continued
5—Golf continued
6—Travel '74
7—Dialogue
8—Roller Derby
11—Movie continued
12—Outlook
13—Movie: Santa Fe Trail

3:30 P.M.
2—Kiahanie
4—Movie continued
5—Movie: Dr. Cook's Garden
6—Outdoor Sportsman
7—Audubon Wildlife
8—Under Attack
11—Movie continued
12—News Conference
13—Movie continued

4 P.M.
2—Bugs Bunny
4—Lucky Jim
5—Movie continued
6—Bugs Bunny
7—Hee Haw
8—Under Attack
9—Sesame Street
11—Wrestling
12—Funorama
13—Movie continued

4:30 P.M.
2—Bugs Bunny
4—NFL Game of the Week
5—Movie continued
6—Bugs Bunny
7—Hee Haw
8—Wide World of Sports
9—Sesame Street
11—Wrestling continued
12—Funorama
13—Movie continued

5 P.M.
2—Horse Race
4—Wide World of Sports
5—Election Preview
6—Horse Race
7—News
8—Wide World continued
9—Mister Rogers
11—UFO
12—Manhunter
13—Movie continued

5:30 P.M.
2—TBA
4—Wide World continued
5—News
6—TBA
7—News
8—Wide World continued
9—Electric Company
11—UFO continued
12—Manhunter continued
13—Other People, Places

ALL TIMES ARE LOCAL

CHANNELS RESERVE RIGHT TO MAKE LAST-MINUTE CHANGES

EVENING PROGRAMS

6 P.M.
2—Update
4—Wide World continued
5—News
6—Update
7—Movie: Quiller Memorandum
8—Wrestling
9—Zoom
11—Star Trek
12—News
13—Wrestling

6:30 P.M.
2—Flipside
4—News
5—How Come?
6—Flipside
7—Movie continued
8—Wrestling
9—Carrascolendas
11—Star Trek continued
12—Page 12
13—Wrestling

7 P.M.
2—Par 27
4—Lawrence Welk
5—Truth or Consequences
6—Griff
7—Movie continued
8—Emergency
9—Boarding House
11—Mission: Impossible
12—Channel 12 Special
13—Boxing

7:30 P.M.
2—Maude
4—Lawrence Welk
5—Let's Make a Deal
6—Griff continued
7—Movie continued
8—Emergency continued
9—Washington Week
11—Mission: Impossible continued
12—Hollywood Squares
13—Boxing

8 P.M.
2—TBA
4—New Land
5—Emergency
6—Happy Days
7—All In The Family
8—Streets of San Francisco
9—Wall Street Week
11—Jimmy Dean
12—All in the Family.
13—Soul Train

8:30 P.M.
2—Zoo Gang
4—New Land continued
5—Emergency continued
6—Movie: M-A-S-H
7—New Candid Camera
8—Frisco Streets continued
9—American Dream Machine
11—Hank Thompson
12—World at War
13—Soul Train

9 P.M.
2—Zoo Gang continued
4—Kung Fu
5—Movie: Klute
6—Movie continued
7—Mary Tyler Moore
8—Movie: Klute
9—Dream Machine continued
11—Nashville Music
12—World at War continued
13—Movie: Shrinking Man

9:30 P.M.
2—Bless This House
4—Kung Fu continued
5—Movie continued
6—Movie continued
7—Bob Newhart
8—Movie continued
9—Democratic Process — Special
11—Buck Owens
12—Bob Newhart
13—Movie continued

10 P.M.
2—Inside Canada
4—Kung Fu continued
5—Movie continued
6—Movie continued
7—Carol Burnett
8—Movie continued
9—Special continued
11—Porter Wagoner
12—Carol Burnett
13—Movie continued

10:30 P.M.
2—In The Mood
4—Kung Fu continued
5—Movie continued
6—Movie continued
7—Carol Burnett continued
8—Movie continued
9—Opera Special
11—Wilburn Brothers
12—Carol Burnett continued
13—Movie continued

11 P.M.
2—News
4—News
5—Movie continued; News
6—Movie: Klute (11:15)
7—Movie: Walk on the Wild Side
8—Movie continued; News
9—Special continued
12—Dragnet
13—Movie: Return from the Past

11:30 P.M.
2—Movie: The Birds (11:40)
4—Movie: A Funny Thing Happened (11:45)
5—Movie: Crosscurrent
6—Movie continued
7—Movie continued
8—News
12—Movie: A Girl Named Tamiko.
13—Movie continued

12 MIDNIGHT
2—Movie continued
4—Movie continued
5—Movie continued
6—Movie continued
7—Movie continued
8—Movie: Before Winter Comes (11:15)
12—Movie continued

12:30 A.M.
2—Movie continued
4—Movie continued
5—Movie continued
6—Movie: Big Country (1:30)
7—Movie continued
8—Movie: Investigation of a Citizen Above Suspicion (2:25)
12—Movie continued

ALL TIMES ARE LOCAL

CHANNELS RESERVE RIGHT TO MAKE LAST-MINUTE CHANGES

Highlights and New Season Premieres

Story Theatre, on 8 at 10. Return of this excellent children's series featuring favorite folk tales interpreted by a fine cast of talented actors. (30 mins.)

Hudson Brothers, on 8 at 10:30. CTV debut of a new children's series starring the Hudson Brothers. (30 mins.)

Children's Film Festival, on 7 at 12 at 1. Paganini Strikes Again — a 1974 TV-movie from England about a group of schoolboy detectives who try to solve a jewel shop robbery. (60 mins.)

Manhunter, on 12 at 5. Debut of a new crime-drama series starring Ken Howard (star of last year's Adam's Rib series) as a Depression-era country boy with a knack for catching criminals. His quarry in this opening episode is a train-robbing family headed by a tough gun-toting mother (Ida Lupino). (60 mins.)

Emergency, on 8 at 7 and 5 at 8. It's the third season for this series about the firemen-paramedic team with tonight's opening episode featuring football's Larry Csonka, comedian Shelley Bergman and actress Carol Wayne in the guest cast. (60 mins.)

Channel 12 Special, on 12 at 7. See Spot Run: The Biography of a Commercial — a look at how TV ads are made. (30 mins.)

Maude, on 2 at 7:30. Walter and Vivian are caught in the midst of an apparently ardent kiss in tonight's episode of the comedy series starring Bea Arthur in the title role. (30 mins.)

The New Land, on 4 at 8. Debut of a new drama series about a 19th-century Scandinavian family living in the United States. Regular cast members include Scott Thomas, Bonnie Bedelia and Kurt Russell. (60 mins.)

All in the Family, on 7 and 12 at 8. The fifth season for the Bunker family begins with a four-part economic crisis. In Part 1 tonight they face the alarming fact that Archie's union is going on strike. All the regular cast members are back. (30 mins.)

Streets of San Francisco, on 8 at 8. Karl Malden and Michael Douglas begin their third season as the bay-city detectives and tonight's episode opener finds them investigating the death of a fellow officer. Guest cast includes Leslie Nielsen, Susan Strasberg and Robert Drivas. (60 mins.)

Zoo Gang, on 2 at 8:30. British horror star Peter Cushing appears in tonight's episode of the drama series about four former resistance fighters turned modern-day crime-fighters. John Mills, Barry Morse, Brian Keith and Lilli Palmer star. (60 mins.)

New Candid Camera, on 7 at 8:30. People caught unawares by a hidden camera with host Alan Funt. (30 mins.)

Great American Dream Machine, on 9 at 8:30. Americans' attitudes toward death are examined in segments ranging from the satiric to the solemn. (60 mins.)

World At War, on 12 at 8:30. Return of an excellent series featuring a film history of the Second World War. This BBC series chronicles the events of the conflict from the rise of Hitler to the Allied victory. Tonight: Films from national and private sources detail the growth of Nazism and Hitler's rise to power. (60 mins.)

Kung Fu, on 4 at 9. An excellent guest cast (Patricia Neal, Edward and Eddie Albert) highlights this two-hour third-season opener, starring David Carradine as Caine. Tonight's episode finds him searching for his grandfather's murderer, and also serves to introduce a new and recurring adversary — the Order of the Avenging Dragon — whose members are sworn to destroy the fugitive priest. (2 hrs.)

Mary Tyler Moore, on 7 at 9. Tonight's fifth season opener finds the newsroom embroiled in the controversial question of whether a reporter should reveal a news source to a federal grand jury. A normally obliging Mary is refusing to do so and she faces a jail sentence for her stand. All the regular cast members are back, with the exception of Rhoda (Valerie Harper) who now has her own series. (30 mins.).

Bob Newhart, on 7 and 12 at 9:30. Returning for a third season, this comedy series starring Newhart and Suzanne Pleshette begins where the old season left off — the romance between Bob's sister (Pat Finley) and their neighbor Howard (Bill Daily). The episode opens with a normally rational Bob refusing to let his sister move in with Howard. (30 mins.)

State of the Democratic Process, on 9 at 9:30. A report on the Democrat's view on the balance of power between the executive and legislative branches of government, presented by Sen. Walter Mondale of Minnesota. (60 mins.)

Carol Burnett, on 7 and 12 at 10. It's the eighth season for Carol and tonight she opens with her traditional opening-night guest Jim Nabors. (60 mins.)

In the Mood, on 2 at 10:30. Guests tonight include drummer Gene Krupa and singer Lynn McNeil. (30 mins.)

Opera Special, on 9 at 10:30. The Death Goddess. The traditional Oriental theatre art of "rakugo" (a comic satire on human nature) is given a contemporary setting in this Japanese opera written for television. The story centres on an undertaker who receives the power to save the dying. (60 mins.)

Rock Concert, on 7 at 1. A tribute to Jim Croce featuring a performance taped before his death highlights tonight's concert starring the Carpenters, Randy Newman, Loggins and Messina and Cashman and West. (90 mins.).

Movies

Dr. Cook's Garden (xxx), on 5 at 3:30. Bing Crosby, in a rare dramatic role, is excellent in this 1971 drama about a kindly, small-town practitioner whose flower beds harbor a dread secret.

M-A-S-H (xxxx), on 6 at 8:30. This is the 1970 smash hit that spawned the TV series, and like the series, the movie takes a lighthearted look at Army surgeons in wartime Korea, but goes further in combining outlandish pranks and insults with explicitly bloody operating-room scenes. As the original Hawkeye and Trapper, Donald Sutherland and Elliott Gould are excellent, with Gary Burghoff repeating his role as Radar.

Klute (xxxx), on 5 and 8 at 9. Jane Fonda won an Oscar for her portrayal of Bree Daniels, a big-city call girl who becomes involved with a small-town detective named John Klute (Donald Sutherland) and his search for a missing man in the seamy underworld of New York. Filmed in 1971, it's an excellent adult mystery that doesn't dodge issues or the intelligence of its audience.

Walk on the Wild Side (xx), on 7 at 11. botched-up 1962 film adaptation of Nelson Algren's hard-hitting novel about the sinful side of life in New Orleans, starring Laurence Harvey, Barbara Stanwyck, Jane Fonda, Capucine and Anne Baxter.

Klute (xxxx), on 6 at 11:15. (See earlier for details.)

A Girl Named Tamiko (xx), on 12 at 11:30. A Moderately interesting 1962 drama that has Laurence Harvey playing a Eurasian who is a bitter expatriate from Tokyo, eager to gain admission to the United States. Supporting cast includes France Nuyen, Martha Hyer and Michael Wilding.

The Birds (xx), on 2 at 11:40. Not considered one of Hitchcock's best, this 1963 thriller presents a somewhat terrifying vision of what might happen if our feathered friends suddenly went mad. Rod Taylor, Tippi Hedren and Suzanne Pleshette star.

A Funny Thing Happened on the Way to the Forum (xxxx), on 4 at 11:15. 1966 semi-musical burlesque comedy on the manners and morals in ancient Rome, highlighted by a fine cast of funnymen that includes Zero Mostel, Phil Silvers and Jack Gilford.

Before Winter Comes, on 8 at 12:15. No rating available on this 1969 English-made drama with Israeli star Topol portraying a charismatic interpreter in an Austrian border camp for displaced persons in 1945. An excellent supporting cast includes David Niven, Anthony Quayle and Anna Karina.

The Big Country (xxx), on 6 at 1:30. An entertaining big-scale 1958 western, directed by William Wyler, and starring Gregory Peck, Jean Simmons, Carroll Baker, Charlton Heston and Burl Ives (who won an Oscar for best supporting actor in this film).

STORY THEATRE — This award-winning children's series returns to Channel 8 at 10 a.m. on Saturdays. Favorite folk tales are interpreted with a minimum use of words and a maximum use of the visual and expressive. Pictured above are Melinda Dillon and Peter Bonerz in a scene from Master of All Masters. Others in the regular cast include Mina Kolb and Dick Schaal.

SEASON PREMIERE — The New Land, a new ABC-TV drama series which follows the struggles and triumphs of a Scandinavian immigrant family who come to America in 1858 to start a new life on a Minnesota farm, premieres on Saturday at 8 p.m. on Channel 4. Scott Thomas (right), Bonnie Bedelia (centre) and Kurt Russell (left) star.

Sports Highlights

SATURDAY

Wrestling 9 a.m. (6)

College Football 10:45 a.m. (4). Stanford vs. Penn State.

CFL Football 11 a.m. (2, 6). Stampeders vs Rough Riders

Baseball 11:15 a.m. (5).

Roller Games 12 noon (13).

World Open Golf Championship 2 p.m. (5). From Pinehurst Country Club, N.C.

CBS Sports Spectacular 2 p.m. (7, 12). Marlboro Cup horse race.

Roller Derby 2:30 p.m. (8)

Wrestling 4 p.m. (11).

NFL Game of the Week 4:30 p.m. (4).

Wide World of Sports 4:30 p.m. (8).

Horse Race 5 p.m. (2, 6). The B.C. Derby.

Wide World of Sports 5 p.m. (4). Southern 500 stock-car race.

Wrestling 6 p.m. (8, 13).

Boxing 7 p.m. (13)

SUNDAY

NFL Football 10 a.m. (2). Dolphins vs. Patriots.

NFL Football 10 a.m. (5). Browns vs. Bengals.

NFL Football 10 a.m. (7, 12). Redskins vs. Giants.

College Football '74 12 noon (4). Previewing the new season.

Roller Games 12:30 p.m. (13).

World Open Golf Championship 1 p.m. (5). From Pinehurst Country Club, N.C.

NFL Football 1 p.m. (7, 12). Rams vs. Broncos.

College Football Highlights 3:30 p.m. (5).

Cougar Football Highlights 4 p.m. (5). Kansas vs. Washington State.

CFL Football 4 p.m. (8). Lions vs. Alouettes.

Husky Football Highlights 5 p.m. (4). Cincinnati vs. Washington.

College Football 7:30 p.m. (13). Replay: San Francisco State vs. UPS.

MONDAY

NFL Football 7 p.m. (4). Raiders vs. Bills.

NHRA Summernational Championships 10 p.m. (13).

TUESDAY

World Series of Hockey 5 p.m. (8). Russia vs. WHA Team Canada.

WEDNESDAY

Baseball 5 p.m. (2, 6). Mets vs. Expos.

CFL Football 5 p.m. (8). Roughriders vs. Tiger-Cats.

NFL Action '74 10 p.m. (13). The 1973 Minnesota Vikings.

THURSDAY

World Series of Hockey 5 p.m. (2, 6). Russia vs. WHA Team Canada.

WFL Football 8:30 p.m. (11). Texans vs. Americans.

MARY McCREARY, who writes and sings her own songs, plays the piano and does all her own arrangements, will be featured on The Boarding House, on Saturday at 7 p.m. on Channel 9.

Attention!
Home Gardeners
CEDAR and CREOSOTED FIR TIES
6 Feet by 8" by 6"

Enhance the appearance of your home and garden with the imaginative use of these handsome cedar and creosoted fir ties. They have been used effectively in hundreds of ways, including streetside curbs, garden steps, and in decorative raised garden beds, but remember, their uses are limited only by the extent of YOUR imagination only $2.50 each

for more information call:
384-0912
SHELL STATION
JORDAN RIVER, B.C.

IF It's **TIRES** It's
WESTERN OK TIRE
2968 Douglas, near Mayfair

OK DOUGLAS ST. BURNSIDE GORGE RD.
WESTERN OK TIRE STORE
2968 Douglas
John Cicerri, Opr.
HILLSIDE AVE.

WITH ZENITH
"The Quality Goes In Before the Name Goes On"
THIS IS WHERE IT'S AT . . .

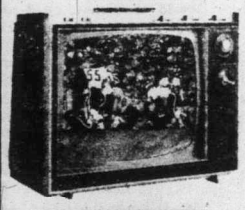

MAIS YOUR ZENITH TV AND STEREO HEADQUARTERS
REMOTE CONTROL COLOR PORTABLE
Space Command 100
Compact! Big screen! Super sharp! The distinctive, contemporary styled cabinet is in popular Rosewood color with a Black top. The control panel is in sharply contrasting Black and Rosewood color. Slide controls for color level, tint and volume are placed high on the set above the picture screen for the convenience of viewers. Cabinet size 16½" H, 21" W, 18¼ D.

Not Ready to Buy?
RENT A COLOR TV TODAY
Call 385-2435

ONLY $499

Mais FURNITURE and APPLIANCES
1821 Cook Open Fri. 'til 9 385-2435
EASY TERMS ON THE SPOT FINANCING

SUNDAY, SEPTEMBER 15

8 A.M.
2—Malor Plum Pudding
4—Action Inner City
5—Eucharist for Shut Ins
6—Rex Humbard
7—Day of Discovery
8—Rex Humbard
11—Jim Swaggart
12—Day of Discovery

8:30 A.M.
2—French Program
4—Agriculture U.S.A.
5—Gardening
6—Rex Humbard
7—Oral Roberts
8—Rex Humbard
11—Billy James Hargis
12—Channel 12 Special

9 A.M.
2—Meeting Place
4—Jabberywocky
5—Eight Lively Arts
6—Day of Discovery
7—Eye on the Northwest
8—Grassroots
11—Trans-World Mission
12—Anchor

9:30 A.M.
2—Meeting Place continued
4—Vision On
5—The Answer
6—Grassroots
7—NFL Pre-Game Show
8—Homer James
11—Day of Miracles
12—NFL Pre-Game Show

10 A.M.
2—NFL: Dolphins vs. Patriots
4—Vision On
5—NFL: Cleveland at Cincinnati
6 —Oral Roberts
7—NFL: Redskins v. Giants
8—Oral Roberts
11—Lifestyle '74
12—NFL: Redskins vs. Giants

10:30 A.M.
2—Football continued
4—Lassie's Rescue Rangers
5—Football continued
6—World of Travel
7—Football continued
8—Album TV
11—Hour of Power
12—Football continued

11 A.M.
2—Football continued
4—Goober
5—Football continued
6—It Is Written
7—Football continued
8—It Is Written
11—Hour of Power
12—Football continued

11:30 A.M.
2—Football continued
4—Make A Wish
5—Football continued
6—Garner Ted Armstrong
7—Football continued
8—Garner Ted Armstrong
11—My Favorite Martian
12—Football continued

12 NOON
2—Football continued
4—College Football Highlights
5—Football continued
6—Sports Review
7—Football continued
8—Good News
11—Rifleman
12—Football continued
13—Clem Humbard

12:30 P.M.
2—Sports Week
4—Highlights continued
5—Football continued
6—I Believe in Miracles
7—Football continued
8—Journal International
11—Rex Humbard
12—Football continued
13—Roller Games

1 P.M.
2—Movie: TBA
4—Impact
5—World Open Golf
6—Country Way
7—NFL: Rams vs. Bronoos
8—Country Way
11—Rex Humbard
12—NFL: Rams vs. Broncos
13—Roller Games

1:30 P.M.
2—Movie continued
4—Issues and Answers
5—Golf continued
6—Homer Jones
7—Football continued
8—Star Trek
11—I Believe In Miracles
12—Football continued
13—Westerners

2 P.M.
2—Movie continued
4—Primary Preview
5—Golf continued
6—You Really Can
7—Football continued
8—Star Trek continued
11—Voice of Calvary
12—Football continued
13—Movie: The Violent Ones

2:30 P.M.
2—Movie continued
4—Preview continued
5—Golf continued
6—Movie: Day the Earth Moved
7—Football continued
8—Question Period
11—Movie: Cat People
12—Football continued
13—Movie continued

3 P.M.
2—Movie continued
4—Civilisation
5—World of Survival
6—Movie continued
7—Football continued
8—Untamed World
11—Movie continued
12—Football continued
13—Movie continued

3:30 P.M.
2—Gardening (2:45)
4—Civilisation coninued
5—College Football Highlights
6—Movie continued
7—Football continued
8—Bobby Goldsboro
11—Movie continued
12—Football continued
13—Movie continued

4 P.M.
2—West
4—Rookies
5—Cougar Football Highlights
6—Island Country Garden
7—Movie: Agony and the Ecstasy
8—CFL: Lions vs. Alouettes
9—Sesame Street
11—Movie: Angel and the Badman
12—Funorama
13—Movie: The Tarnished Angels

4:30 P.M.
2—Country Canada
4—Rookies continued
5—Highlights continued
6—Country Canada
7—Movie continued
8—Football continued
9—Sesame Street
11—Movie continued
12—Funorama
13—Movie continued

5 P.M.
2—Music To See
4—Husky Football Highlights
5—Meet the Press
6—Music To See
7—Movie continued
8—Football continued
9—Mister Rogers
11—Movie continued
12—Sons and Daughters
13—Movie continued

5:30 P.M.
2—Impressions
4—Highlights continued
5—News
6—Feed Back
7—Movie continued
8—Football continued
9—Electric Company
11—Here Come the Brides
12—Sons, Daughters continued
13—Movie continued

ALL TIMES ARE LOCAL

CHANNELS RESERVE RIGHT TO MAKE LAST-MINUTE CHANGES

EVENING PROGRAMS

6 P.M.
2—World of Disney
4—News
5—My Partner the Ghost
6—News
7—Movie continued
8—News
9—Zoom
11—Here Come the Brides
12—Tom Jones
13—Movie: Black Veil for Lisa

6:30 P.M.
2—World of Disney
4—Viewpoint
5—Partner continued
6—News
7—Movie continued
8—News
9—Carrascolendas
11—Mission: Impossible
12—Tom Jones continued
13—Movie continued

7 P.M.
2—Beachcombers
4—National Geographic
5—Wild Kingdom
6—Beachcombers
7—World at War
8—Fred Davis
9—Festival Films
11—Mission: Impossible continued
12—Rhoda
13—Movie continued

7:30 P.M.
2—Irish Rovers
4—National Geographic continued
5—World of Disney
6—Irish Rovers
7—Apple's Way
8—Movie: Day the Earth Moved
9—Journey to Japan
11—Lifestyle '74
12—Apple's Way
13—College Football

8 P.M.
2—The Waltons
4—Movie: Fiddler on the Roof
5—World of Disney
6—The Waltons
7—Apple's Way continued
8—Movie continued
9—Evening at Pops
11—Probe
12—Apple's Way continued
13—Football continued

8:30 P.M.
2—Waltons continued
4—Movie continued
5—Columbo
6—Waltons continued
7—Kojak
8—Movie continued
9—Evening at Pops
11—Probe continued
12—Good Times
13—Movie Continued

9 P.M.
2—Sam Adams
4—Movie continued
5—Columbo continued
6—Sam Adams
7—Kojak continued
8—Kojak
9—Masterpiece Theatre
11—Day of Discovery
12—Movie: Friendly Persuasion
13—Football continued

9:30 P.M.
2—Sam Adams continued
4—Movie coninued
5—Columbo continued
6—Sam Adams continued
7—Kojak continued
8—Kojak continued
9—Masterpiece Theatre
11—Access
12—Movie continued
13—King's Corner

10 P.M.
2—Elements of Survival — Special
4—Movie continued
5—Columbo continued
6—Elements of Survival — Special
7—Kojak continued
8—Kojak continued
9—Firing Line
11—Kroeze Brothers
12—Movie continued
13—Wesfbrook Hospital

10:30 P.M.
2—Special continued
4—Movie continued
5—News
6—Special continued
7—Protectors
8—Kolak continued
9—Firing Line
11—Garner Ted Armstrong
12—Movie continued
13—Old-time Gospel Hour

11 P.M.
2—News
4—Movie continued
5—Bobby Goldsboro
6—News: Capital Comment
7—News
8—News
12—Movie continued, News
13—Old-time Gospel Hour

11:30 P.M.
2—Movie: World Premiere (11:40)
4—Movie continued; News
5—Movie: The Thief
6—Movie: Before Winter Comes (11:45)
7—Face the Nation
8—Capitol Comment
12—Movie: Night of the Lepus

12 MIDNIGHT
2—Movie continued
4—Movie: Shop Around the Corner (12:15)
5—Movie continued
6—Movie continued
7—Movie: Gunfight at O.K. Corral
8—Movie: Big Country
12—Movie continued

12:30 A.M.
2—Movie continued
4—Movie continued
5—Movie continued
6—Movie: Investigation of a Citizen Above Suspicion (1:55)
7—Movie continued
12—Movie continued

ALL TIMES ARE LOCAL

CHANNELS RESERVE RIGHT TO MAKE LAST-MINUTE CHANGES

Highlights and New Season Premieres

Meeting Place, on 2 at 9. Return of the religious series that introduces viewers to churches of various denominations across Canada. Today: the baptism of two children by the Rev. Paul Philpet. (60 mins.)

Untamed World, on 8 at 3. This program's seventh season opens with a study of the Maquiritare, who live isolated from the outside world, in the jungles along the Orinoco River. (30 mins.)

Rookies, on 4 at 4. It's the third season for this crime-drama series about a trio of idealistic young police officers. Today's opener begins with a search for an arsonist who murders firemen. Bruce Fairburn joins the cast as an intense new officer assigned to work with the team. Regular cast members returning include Georg Stanford Brown, and Gerald S. O'Loughlin. (60 mins.)

Sons and Daughters on 12 at 5. The 1974 TV-movie Senior Year spawned this series about the sometimes rocky romance of two high school sweethearts in the 1950s. The opening episode picks up where the movie left off (after the death of Jeff's father and the divorce between Anita's parents) with the gift of an expensive locket. It's meant to be a token of Jeff's (Gary Frank) love for Anita (Glynnis O'Connor) but there is nothing simple about the problems it creates. (60 mins.)

World of Disney, on 2 at 6 and 5 at 7:30. Disney's 21st season gets underway with, The $1,000,000 Duck, a comedy about a research scientist who plans to cash in on a pet duck that lays gold-yolked eggs. Cast includes Dean Jones, Sandy Duncan and the late Joe Flynn. (First of two parts.) (60 mins.)

My Partner the Ghost, on 5 at 6. Return of the British series about two pirate detectives—one a real person, the other a ghost—who battle crime together. Kenneth Cope and Mike Pratt star. (60 ins.)

Tom Jones, on 12 at 6. A musical-variety special, filmed in England with host Tom Jones and his guest Robert Goulet, Kenny Rogers and the First Edition, Lulu and the Ace Trucking Company. (60 mins.)

Beachcombers, on 2 and 6 at 7. It's the third season for this popular family series filmed in British Columbia and starring Bruno Gerussi. (30 mins.)

World at War, on 7 at 7. Debut of a BBC series that chronicles the events of the Second World War, from the rise of Hitler to the Allied victory. (30 mins.)

Fred Davis, on 8 at 7. Fred talks with actress Hermione Gingold, who discusses her long film career and famous people she has known. (30 mins.)

Rhoda, on 12 at 7. Debut of a new series starring Emmy-winner Valerie Harper who leaves the Mary Tyler Moore Show for a new life in New York. In tonight's opening episode, she goes to New York for a vacation and promptly falls in love with a handsome divorced businessman. Nancy Walker continues in her role as Rhoda's mother with the addition of Julie Kavner as Rhoda's sister. (30 mins.)

The Waltons, on 2 and 6 at 8. John-boy (Richard Thomas) starts college in this episode that finds his first day a disaster—he can't seem to do anything right. (60 mins.)

Evening at Pops, on 9 at 8. The theme is Old-Timers Night, as Arthur Fiedler and the Boston Pops welcome harmonica virtuoso Richard Hayman (long-time musical arranger for the Pops). (60 mins.)

Columbo, on 5 at 8:30. Bumbling detective Columbo (Peter Falk) jogs into a fourth season trying to keep pace with a physical fitness instructor, who is also a murderer. Guest cast for tonight's opener include Robert Conrad and Pat Harrington. (2 hrs.)

Kojak, on 7 at 8:30 and 8 at 9. Kojak (Telly Savalas) opens his second season with a special two-hour episode about two syndicate families on the verge of gangland war. Guest cast includes Michael Constantine (Room 222).

Good Times, on 12 at 8:30. The Evans family's second season gets off to a roaring start, with Florida (Esther Rolle) rampaging around the house leaving her hapless family thoroughly bewildered. (30 mins.)

Sam Adams, on 2 and 6 at 9. A special two-part Canadian drama focusing on a small-town chief of police who doubles as coach of a junior hockey team. In Part 1, Sam (James Blendick) must contend with the townspeople's reactions to a vicious on-ice fight involving his best players; and, nudity in a local drama production. Supporting cast includes Linda Goranson, Mike Keating and Daphne Gibson. (60 mins.)

Masterpiece Theatre, on 9 at 9. Part 2 of the Unpleasantness at the Bellona Club finds Lord Wimsey (Ian Carmichael) searching for the last person to see the murder victim (an elderly club member) alive. (60 mins.)

Elements of Survival, on 2 and 6 at 10. A three-part report focusing on world population, food supplies and the socio-politics of both. The first program centers on the world population explosion, which, at the current two per-cent per-year growth rate, could find 1974's 3.9 billion mark doubled by 2009. Filmed around the globe, the documentary examines population growth — and its checks — from cultural, political and psychological viewpoints. (60 mins.)

Firing Line, on 9 at 10. Sen. James Buckley joins his brother William F. Buckley Jr. for an evaluation of Watergate's impact on conservatism in the United States. (60 mins.)

Key to Ratings:
Excellent xxxx
Good xxx
Fair xx
Poor x

Movies

The Day the Earth Moved, on 6 at 2:30 and 8 at 7:30. Special effects highlight this 1974 made-for-TV drama starring Jackie Cooper and Cleavon Little as earthquake experts who use aerial photography to predict quakes. The conflict here is trying to convince townpeople that an earthquake is due to hit. Supporting cast includes Stella Stevens, William Windom and Beverly Garland.

Fiddler on the Roof (xxxx), on 4 at 8. A superb 1971 film adaptation of the Broadway smash hit (the longest running show in Broadway history) starring the fine Israeli actor Topol as the central character Tevye, the impoverished Ukranian milkman. As life in the village under czarist rule becomes more tense, what sustains Tevze are his wife, five daughters, great zest for life and unfailing devotion to Hebrew traditions. Great music — fine entertainment for the whole family.

Friendly Persuasion (xxxx), on 12 at 9. Gary Cooper, Doroth McGuire and Anthony Perkins star in this beautifully made 1956 film about an Indiana Quaker family in the 1860s.

The Thief (xxx), on 5 at 11:30. An offbeat 1952 story of a Communist spy forced to kill an FBI agent, and how his conscience causes him to give himself up. Unusual in that there is no dialogue; the only sounds are the musical score and background noises. Ray Milland stars.

Night of the Lepus, on 12 at 11:30. No rating available on this 1972 horror tale about monster rabbits terrorizing a small Arizona town, starring Stuart Whitman and Janet Leigh.

World Premiere (xxx), on 2 at 11:40. A somewhat dated (1941) but still entertaining Hollywood satire, starring John Barrymore and Frances Farmer.

Before Winter Comes, on 6 at 11:45. A 1969 English-made drama with Israeli star Topol portraying a charismatic interpreter in an Austrial border camp for displayed persons in 1945. An excellent supporting cast includes David Niven, Anthony Quayle and Anna Karina.

Gunfight at the O-K. Corral (xxx), on 7 at midnight. Burt Lancaster and Kirk Douglas star in this excellent 1957 western that traces the events leading up to the shoot-out between Wyatt Earp and Doc Holliday and the Clanton gang on October 26, 1881, which has become a part of American folklore.

The Big Country (xxx), on 8 at midnight. Veteran director William Wyler's 1959 western saga focusing on a bitter range feud over water rights, with a fine cast that includes Gregory Peck, Jean Simmons, Charlton Heston, Carroll Baker and Burl Ives (who won an Oscar for best supporting role).

The Shop Around the Corner (xxx), on 4 at 12:15. A humorous 1941 romantic tale, set in a Budapest gift sore, starring Jamers Stewart and Margaret Sullivan.

Investigation of a Citizen Above Suspicion (xxxx), on 6 at 1:55. This complex, Italian-made suspense drama about the dangers of Fascism, won an Oscar for best foreign film of 1970. Dubbed into English.

WALT DISNEY PREMIERE—Research scientist Albert Dooley (Dean Jones) right, barks at his pet duck which lays solid gold eggs to prove to Treasury agent Finley Hooper (Joe Flynn) the bird isn't a fraud, in first-run comedy, $1,000,000 Duck, premiering on The Wonderful World of Disney on Sunday at 6 p.m. on Channels 2 and 5 at 7:30.

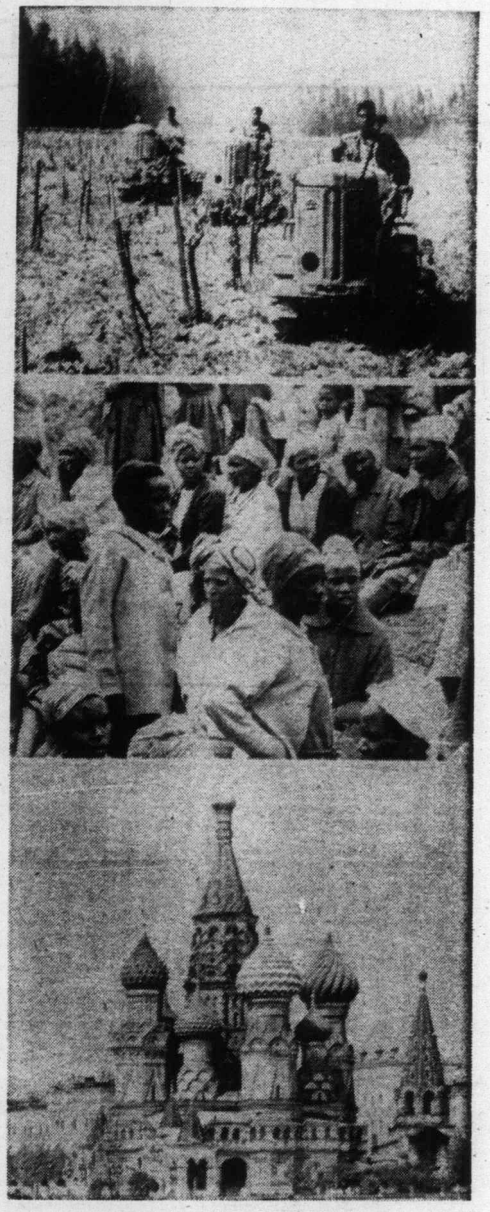

CBC SPECIAL — Egypt, Kenya and the Soviet Union (top to bottom) are just three nations visited by CBC producer Doug Lower to prepare Elements of Survival, a trilogy of major documentaries to be telecast on Channels 2 and 6 at 10 p.m. beginning this Sunday. The programs focus on the population spiral, world food resources and the very survival of civilization.

New Shows In CTV Fall Lineup

By JAMES NELSON

TORONTO — Ten new shows will be seen this fall and winter on the CTV Television Network during evening hours, including a new Thursday night documentary series.

Michael Maclear, former CBC foreign correspondent, will star in the series which CTV says will emphasize highly-visual personal reporting and investigation.

The privately-owned network apparently is concentrating its new programs on Thursdays to compete with the CBC's fall and winter program schedule, featuring some of its headliner new shows that night.

The CTV Thursday night lineup, effective Sept. 9, also features **Excuse My French**, a situation comedy series based on an English-speaking Montreal law student married to a French-Canadian girl; **Funny Farm**, a family show employing live actors and animated cartoons; and a new western drama, Nakia, set in New Mexico.

Question Period, with Bruce Phillips as moderator and Charles Lynch and Doug Fisher as regular panelists, also returns to the CTV network Sunday afternoons. **Ian Tyson** and the **Pig and Whistle** are back on Mondays, **Marcus Welby MD**, on Tuesdays, and live hockey telecasts or movies will again occupy most of Wednesday evenings.

Three program series will run successively on CTV early Sunday evenings, starting with **Oompapa**, a beer-garden-style song and dance show from Vancouver, followed by **Sing A Song** with Bobby Gimby from Toronto, and later in the season, **The John Allan Cameron Show** from Montreal.

CTV also is launching two new day-time game shows, **It's Your Move** from Montreal, and **He Knows, She Knows** from Ottawa.

Early-morning programs include University of the Air, at 6 a.m., followed by **Definition**, described by the network as a hilarious new game show in which "yawn kippur" is defined as "a tired fish."

Other new CTV shows this fall are:

Harry O—A detective drama set in San Diego, imported from Warner Brothers for late Tuesday night showing.

That's My Mama—A situation comedy set in a Washington barber shop, co-produced in the U.S. by Canadian Allan Blye.

Swiss Family Robinson—A Canadian-produced TV version of the classic 19th century story of a shipwreck on a tropical island, filmed in Jamaica and near Toronto.

A new variety show for children, **The Hudson Brothers' Razzle Dazzle Show**, is being fed to the network for late Saturday forenoon showing, but CTV affiliated stations may show the program at other hours.

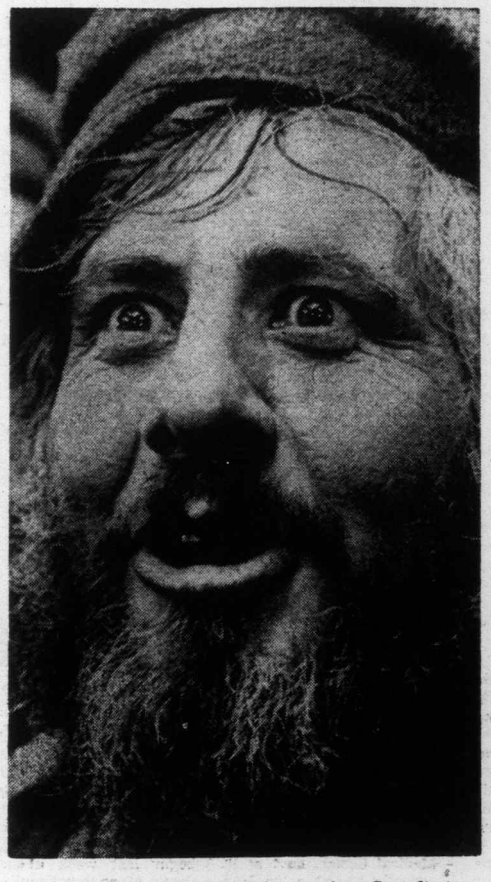

"IF I WERE A RICH MAN . . ." sings Israeli star Topol, as Tevye, in the film version of Broadway's longest running play, Fiddler on the Roof, to be telecast on Sunday at 8 p.m. on Channel 4.

YOUR HEADQUARTERS FOR Viles

• NATURALLY WE HAVE IT IN STOCK •

• *Complete Selection on Display*

• *Free Delivery Anywhere in B.C.*

Continental Home Supply Ltd.

716 JOHNSON STREET Phone 386-2458

MONDAY, SEPTEMBER 16

8 A.M.
4—Jeff's Collie
5—Today
6—Canada A.M.
7—J. P. Patches
8—Canada A.M.
11—Porky Pig
12—Frisky Frolics
13—Cartoons

8:30 A.M.
4—News
5—Today
6—Island Good Morning
7—Captain Kangaroo
8—Romper Room
11—New Zoo Review
12—Frisky Frolics
13—Cisco Kid

9 A.M.
4—News
5—Seattle Today
6—Party Game
7—News
8—Kareen's Yoga
9—Masterpiece Theatre
11—Joker's Wild
12—Joker's Wild
13—Burke's Law

9:30 A.M.
4—Not for Women Only
5—Seattle Today
6—Pay Cards
7—News
8—Pay Cards
9—Masterpiece Theatre
11—Gambit
12—Gambit
13—Burke's Law

10 A.M.
2—Mon Am|; Friendly Giant
4—Merv Griffin
5—High Rollers
6—Mon Am|; Friendly Giant
7—Now You See It
8—Consumer Show
9—Ripples; Families
11—Calendar
12—Now You See It
13—Detectives

10:30 A.M.
2—Mr. Dressup
4—Merv Griffin
5—Hollywood Squares
6—Mr. Dressup
7—Love of Life
8—Definition
9—Earthkeeping
11—Calendar
12—Love of Life
13—Jack LaLanne

11 A.M.
2—Sesame Street
4—Merv Griffin
5—Jackpot
6—Talk Back
7—Young and the Restless
8—Jean Cannem
9—All About You; Art Cart
11—Get Smart
12—Young and the Restless
13—Honey West

11:30 A.M.
2—Sesame Street
4—Pyramid Game
5—Celebrity Sweepstakes
6—Talk Back
7—Search for Tomorrow
8—Jean Cannem
9—Sesame Street
11—Mayberry R.F.D.
12—Search for Tomorrow
13—Galloping Gourmet

12 NOON
2—Luncheon Date
4—Password
5—Jeopardy
6—News; Ida Clarkson
7—News
8—News ;It's Your Move
9—Sesame Street
11—My Favorite Martian
12—Merv Griffin
13—Movie: Bad Blonde

12:30 P.M.
2—Luncheon Date
4—Split Second
5—Days of Our Lives
6—Ida Clarkson
7—As the World Turns
8—Movie: Foreign Intrigue (12:45)
9—Telecourse — Boating
11—Eddie's Father
12—Merv Griffin
13—Movie continued

1 P.M.
2—Little Concert
4—All My Children
5—Doctors
6—Hogan's Heroes
7—Guiding Light
8—Movie continued
9—Math; Earthkeeping
11—Movie: Lady of Vengeance
12—Merv Griffin
13—Movie continued

1:30 P.M.
2—Ed Allen
4—Let's Make a Deal
5—Another World
6—FBI
7—Edge of Night
8—Movie continued
9—Earthkeeping; Cover
11—Movie continued
12—Match Game
13—Movie continued

2 P.M.
2—Valley Sketches
4—Newlywed Game
5—How to Survive a Marriage
6—FBI continued
7—Price Is Right
8—Movie continued
9—People; Science
11—Movie continued
12—Price Is Right
13—Outer Limits

2:30 P.M.
2—Edge of Night
4—One Life to Live
5—Somerset
6—Edge of Night
7—Match Game
8—Somerset
9—Reaching: Explorers
11—Movie continued; Cartoons
12—Mike Douglas
13—Outer Limits continued

3 P.M.
2—Juliette
4—General Hospital
5—Name That Tune
6—It's Your Move
7—Tattletales
8—Another World
9—Nova
11—Casper—Cartoon
12—Mike Douglas
13—Cisco Kid

3:30 P.M.
2—Take 30
4—Girl In My Life
5—Movie: The Fly
6—Take 30
7—Movie: Suddenly Last Summer (Part 1)
8—What's the Good Word?
9—Nova continued
11—Speed Racer
12—Mike Douglas
13—Cartoons

4 P.M.
2—Family Court
4—Brady Bunch
5—Movie continued
6—Family Court
7—Movie continued
8—He Knows, She Knows
9—Sesame Street
11—Flintstones
12—Funorama
13—Cliffhangers

4:30 P.M.
2—Eye of the Beholder
4—Bonanza
5—Movie continued
6—Eye of the Beholder
7—Movie continued
8—Brady Bunch
9—Sesame Street
11—Munsters
12—Bewitched (4:50)
13—Cartoons

5 P.M.
2—One Northern Summer
4—Bonanza
5—Movie continued
6—Flying Nun
7—News
8—Ironside
9—Mister Rogers
11—Gilligan's Island
12—Invaders (5:20)
13—Batman

5:30 P.M.
2—Partridge Family
4—News
5—News
6—News
7—News
8—Ironside continued
9—Electric Company
11—Bewitched
12—Invaders
13—Virginian

ALL TIMES ARE LOCAL

CHANNELS RESERVE RIGHT TO MAKE LAST-MINUTE CHANGES

EVENING PROGRAMS

6 P.M.
2—Klahanie
4—News
5—News
6—News
7—News
8—News
9—Zoom
11—That Girl
12—Invaders
13—Virginian continued

6:30 P.M.
2—Hourglass
4—News
5—News
6—News
7—Mike Douglas
8—News
9—Book Beat
11—FBI
12—News
13—Virginian continued

7 P.M.
2—Hourglass
4—NFL: Raiders vs. Bills
5—Truth or Consequences
6—Gunsmoke
7—Mike Douglas
8—Ian Tyson
9—Environment
10—People's Law School
11—FBI continued
12—Monroes
13—Journey to Adventure

7:30 P.M.
2—Reach For The Top
4—Football continued
5—Hollywood Squares
6—Gunsmoke
7—Police Surgeon
8—Rookies
9—Day at Night
10—Natural Gardening
11—Ironside
12—Monroes continued
13—Wanderlust

8 P.M.
2—Mary Tyler Moore
4—Football continued
5—Born Free
6—Mary Tyler Moore
7—Gunsmoke
8—Rookies continued
9—Movie: Winter Light
10—Gardening continued
11—Ironside continued
12—New Candid Camera
13—Movie: This Earth Is Mine

8:30 P.M.
2—This Is The Law
4—Football continued
5—Born Free continued
6—This Is The Law
7—Gunsmoke continued
8—Oompapa
9—Movie continued
10—Tennis Time
11—Beverly Hillbillies
12—Let's Make A Deal
13—Movie continued

9 P.M.
2—Cannon
4—Football continued
5—Movie: What's the Matter With Helen?
6—Cannon
7—Maude
8—On The Buses
9—Movie continued
10—TBA
11—Movie: Carrie
12—Maude
13—Movie continued

9:30 P.M.
2—Cannon continued
4—Football continued
5—Movie continued
6—Cannon continued
7—Rhoda
8—Pig and Whistle
9—Male Menopause—Special
10—TBA
11—Movie continued
12—Friends and Lovers
13—Movie continued

10 P.M.
2—Naked Mind
4—Medicine Men
5—Movie continued
6—Naked Mind
7—Medical Center
8—Ironside
9—Special continued
11—Movie continued
12—N.Y.P.D.
13—Auto Racing

10:30 P.M.
2—People Of Our Time
4—News
5—Movie continued
6—People Of Our Time
7—Medical Center
8—Ironside continued
9—Day at Night
11—Movie continued
12—Dan August
13—Auto Racing continued

11 P.M.
2—News
4—Movie: The Proud And The Damned
5—News
6—News
7—News
8—News
11—Untouchables
12—Dan August continued
13—Name of the Game

11:30 P.M.
2—News
4—Movie Continued
5—Johnny Carson
6—News
7—Movie: Night of the Lepus (11:45)
8—News
11—Untouchables
12—Movie: Couple Takes a Wife
13—Name Of The Game

12 MIDNIGHT
2—Movie: You Are What You Eat
4—Movie continued
5—Johnny Carson
6—Movie: Night of Terror
7—Movie continued
8—Movie: The Impossible Years
12—Movie continued
13—Name of the Game

12:30 A.M.
2—Movie continued
4—Movie continued
5—Tomorrow (1:00)
6—Movie: Spin a Dark Web (1:30)
7—Movie continued
8—Movie: The Last Hunt (2:00)
12—Movie continued

ALL TIMES ARE LOCAL

CHANNELS RESERVE RIGHT TO MAKE LAST-MINUTE CHANGES

Highlights and New Season Premieres

Not For Women Only, on 4 at 9:30, Barbara Walters focuses on culinary styles this week. Today: Jewish cookery with guest Sam Levenson. (30 mins.)

Journey to Adventure, on 13 at 7. Return of a series of travel films narrated by Gunther Less. Tonight — a look at the orange industry in Israel and a tour of ancient historical sites. (30 mins.)

Wanderlust, on 13 at 7:30. Debut of a new series of travel films hosted by Bill Burrud. (30 mins.)

Born Free, on 5 at 8. The lioness Elsa is suspected of stampeding elephants and killing villagers' goats, in tonight's episode of this family drama series starring Gary Collins and Diana Muldaur as George and Joy Adamson. (60 mins.)

Oompapa, on 8 at 8:30. Debut of a new musical variety series from Vancouver with singers Ruth Nichol and Jeff Hyslop and the Alpenhaus dancers making up the regular cast. Guest on tonight's opener is singer Don Cant. (30 mins.)

Cannon, on 2 and 6 at 9. William Conrad plays the dual role of Cannon and a lookalike hit man with religious scruples, in tonight's episode of this popular crime-drama series. Guest cast includes Richard Kiley, Ray Danton and Christopher Connelly. (60 mins.)

Maude, on 7 and 12 at 9. Walter and Vivian are surprised in the midst of an aparently ardent kiss on tonight's episode of Maude, starring Bea Arthur in the title role. (30 mins.)

Rhoda, on 7 at 9:30. Tonight's episode finds Rhoda (Valerie Harper) facing a city dwellers nightmare — trying to find a cheap apartment.

Male Menopause, on 9 at 9:30. Plain talk and humor combine with dramatic sketches in this report on the anxieties of the middle-aged man. Host William Windom is joined by comedienne Anne Meara and folk singer Oscar Brand to talk about the male menopause. (60 mins.)

Friends and Lovers, on 12 at 9:30. Debut of a new comedy series starring Paul Sand as Robert Dreyfuss, an ingenius bachelor bass player whose heart has no strings. Tonight's episode finds Robert swept off his feet by a beautiful ballerina, played by real-life ballet star Andrea Marcovicci. (30 mins.)

Naked Mind, on 2 and 6 at 10. Actors from the Charlottetown Festival perform dramatic scenes from Anne of Green Gables, Johnny Belinda and Kronborg—1582. The common emotional conflicts portrayed in the scenes are then analyzed by a panel consisting of the festival's producer Jack McAndrew, actress Barbara Hamilton, writer-broadcaster Donald Cameron and humorist Henry Morgan. (30 mins.)

Medicine Men, on 4 at 10. Healthy Divorce, is tonight's topic of discussion by two experts in the field divorce. (30 mins.)

Medical Centre, on 7 at 10. Evangelist-turned actor Marjoe Gortner guest stars in an episode about a cancer patient (Meredith Baxter) torn between the promise of a cure by her faith-healer husband

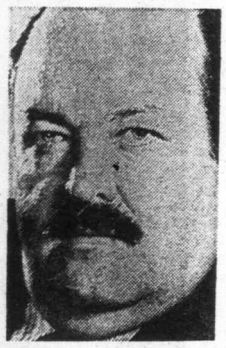

WILLIAM CONRAD
. . . on 2 and 6 at 9 p.m.

(Gortner), and the realization that if he fails, she will die. Chad Everett is Dr. Gannon. (60 mins.)

Ironside, on 8 at 10. Conclusion of a two-part episode begin last week about the death of an emotionally disturbed woman that leads Ironside (Raymond Burr) to a psychiatrist who uses hypnosis to turn his patients into programmed killers. Guest cast includes Sian Barbara Allen, Carolyn Jones and Bill Bixby. (60 mins.)

NYPD, on 12 at 10. A semi-documentary series filmed on location, that dramatizes the work of the New York Police Department. (30 mins.)

NHRA Summernational Championships, on 13 at 10. Speeds of 225 miles an hour are reached on the quarter-mile track at Englishtown, N.J., as top dragsters compete for $373,000 in prize money. (60 mins.)

People of Our Time, on 2 and 6 at 10:30. The Politics of Experience, an analysis of personal relationships by writer-psychiatrist R. D. Laing. (30 mins.)

Day at Night, on 9 at 10:30. Host James Day talks with S. Dillon Riplay, secretary of the Smithsonian Institution, who comments on the objectives of museums and the significance of historical artifacts. (30 mins.)

Johnny Carson, on 5 at 11:30. Johnny's away tonight and guest host Roy Clark welcomes singer Della Reese and actor Alex Karras. (90 mins.)

Movies

Suddenly Last Summer (xxx), on 7 at 3:30. (Part 1) A 1960 film version of Tennessee Williams' macabre play about a woman undergoing psychiatric analysis after a traumatic experience. An excellent cast includes Elizabeth Taylor, Katherine Hepburn and Montgomery Clift. (Conclusion tomorrow, same time and channel.)

Winter Light (xxxx), on 9 at 8. Swedish director Ingmar Bergman's stark 1963 drama about a pastor who feels deserted by God, with flawless performanees by Max von Sydow, Ingrid Thulin and Gunnar Bjornstrand.

This Earth Is Mine (xx) on 13 at 8. A good cast (Rock Hudson, Jean Simmons, Dorothy McGuire and Claude Rains) highlights this 1959 drama about a proud California winegrowing family during Prohibition.

What's the Matter with Helen? on 5 at 9. A macabre 1971 drama about a depression-era Hollywood dancing school run by a pair of sinister widows whose unpleasant past threatens their future. A competent cast includes Debbie Reynolds, Shelley Winters, Dennis Weaver and Agnes Moorehead.

Carrie (xxxx), on 11 at 9. Superior dramatic fare best describe this excellent 1952 film adaption of Theodore Dreiser's grim and powerful novel about a turn-of-the-century young woman who runs off with a married man and goes on to become a noted actress while he sinks to the depths. Jennifer Jones is excellent in the title role, but Laurence Olivier is flawless in the role of her married lover.

The Proud and the Damned (xx), on 4 at 11. Routine 1972 western-adventure starring Chuck Connors.

The Couple Takes a Wife, on 12 at 11:30. A 1972 made-for-TV comedy about a young working couple who hire a gorgeous maid, starring Bill Bixby, Paula Prentiss, Valerie Perrine and Nanette Fabray.

Night of the Lepus, on 7 at 11:45. Stuart Whitman and Janet Leigh star in this 1972 thriller about monster rabbits terrorizing a small Arizona town.

You Are What You Eat, on 2 at midnight. A 1968 documentary acount of the hippie lifestyle in the United States at that time, highlighted by an excellent rock score by composer John Simon.

Night of Terror (xx), on 6 at midnight. A 1972 crime-drama about a syndicate killer's pursuit of a young woman unaware of his motive, starring Donna Mills, Martin Balsam and Chuck Connors.

The Impossible Years (xx), on 8 at midnight. A lightweight 1968 comedy about the problems of a psychiatrist and his two teen-aged daughters, starring David Niven and Lola Albright.

Spin a Dark Web (x), on 6 at 1:30. Routine 1956 crime-drama about a woman who lures a man into a life of crime.

The Last Hunt (xx), on 8 at 2. Good performances by Robert Taylor and Stewart Granger highlight this rugged 1956 western about two buffalo hunters in the 1880s.

New Comedy Series a 'Certain Hit'

By LAWRENCE LAURENT

In the fall of 1971 the most certain hit of the new season was Funny Face, starring Sandy Duncan.

The most certain hit in advance of the 1972 season was a dreadful little situation comedy called Bridget Loves Bernie. It did have big ratings but was dropped only because the network grew weary of being assailed with complaints from both Catholics and Jews.

Last year, with the arrival of September, the television forecasters were unanimous that a program that would take up residence among the 10 top-rated programs would be M-A-S-H.

This season the honor goes to an untried situation comedy with the title of Paul Sand in Friends and Lovers.

The four "certain hits" are dissimilar. Funny Face was about a young model-actress in Hollywood. Bridget Loves Bernie was Abie's Irish Rose brought up to date, and M-A-S-H is a comedy about a surgical unit near the Korean front in the 1950s.

This season's Paul Sand in Friends and Lovers centres on Robert Dreyfuss, a young musician who yearns to play with a symphony orchestra.

All of which means that the four "most certain hits" of the past four years have only one thing in common: Each was scheduled at 8:30 p.m. Saturday on the CBS television Network.

This is the safest, most sheltered, best protected half hour in national television. It falls neatly after All in the Family (8 p.m.), which will usually attract half of all the people who are watching television.

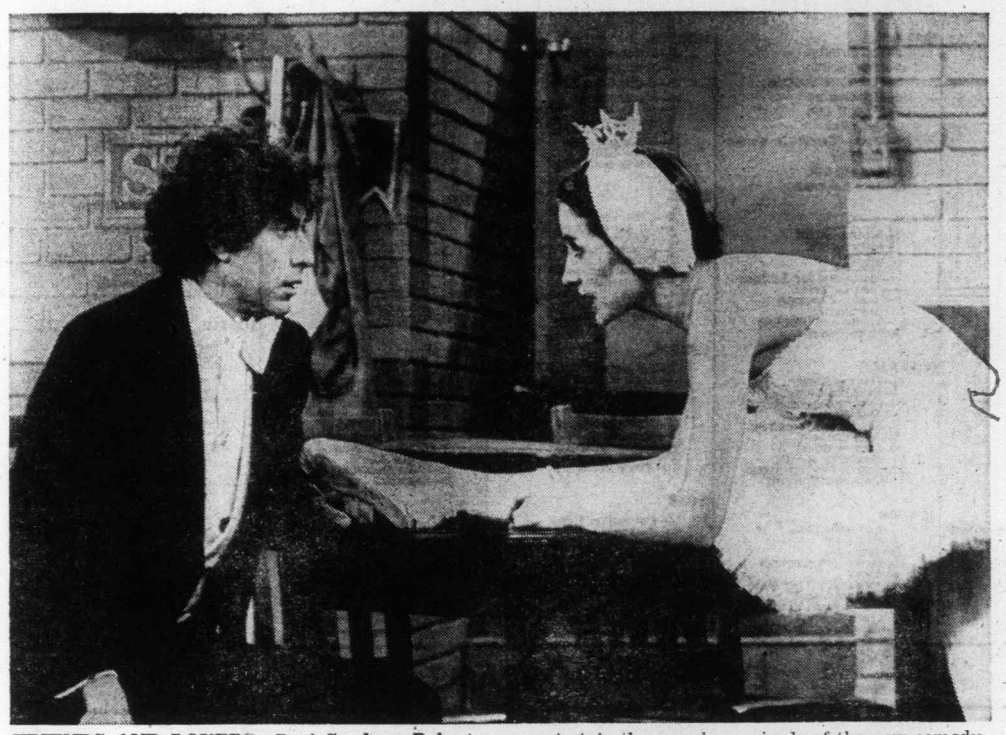

FRIENDS AND LOVERS—Paul Sand, as Robert Dreyfuss, a bass player with the Boston Symphony Orchestra, is swept off his feet by a lovely ballerina, played by real-life ballet star Andrea Marcovicci, in the premiere episode of the new comedy series, Friends and Lovers, to be telecast on Monday at 9:30 p.m. on Channel 12, and Friday at 7:30 p.m. on Channel 7.

In the jargon of network television: "You could put a TV test pattern between 8:30 and 9 p.m. and still get huge ratings."

Better, The Mary Tyler Moore Show provides a strong following program; further assurance that viewers will sit still for nearly anything between Archie Bunker and Mary Richards.

The scheduling of Paul Sand in Friends and Lovers also marks the emergence of MTM Productions as a major film producer.

MTM, for the uninitiated, stands for Mary Tyler Moore, which is now turning out three Saturday night network television series. The shows, besides Mary's own, star Bob Newhart and Paul Sand. Or, if you like precision, the entire Saturday night CBS schedule, after Archie Bunker until Carol Burnett, is from MTM Productions.

So now that little kitten—made up as a cute switch on the lion of M-G-M—doesn't have to meow any more.' The kitten is entitled to roar.

In tapping Paul Sand for a TV series, Moore was choosing a person who has unusual training. Not until the age of 11 did the Los Angeles-born Sand begin to study acting.

His first teacher was Viola Spolin, later to be known as the mother of Second City. Later, he studied with Paul Sills, now famed for his Story Theater television series.

Sand had grown to a full 6 feet and was a lean 150-pounder at Los Angeles City College when he saw a French film, Les Enfants du Paradis. The central character was a mime, and Sands was so taken with the art of mime that he moved to Paris to study with Marcel Marceau. Sand spent a year with Marceau's famed mime troupe at the Renaissance Theater.

He came back to Los Angeles to find a stunning lack of demand for a person with all his excellent training. He was hired as a "sort of dancer" and appeared with Judy Garland (a pretty good "sort of dancer" herself) during a series of concert performances.

But things picked up after that. He went to work for Paul Sills and the Second City company in Chicago and went with that improvisational troupe for its run in New York City. He went back to Los Angeles to join Story Theatre, and when that show went to New York, Paul Sand won a Tony award as Broadway's best supporting actor.

He was in a movie called The Hot Rock with Robert Reford, and he made a number of television appearances, including visits to The Carol Burnett Show and The Mary Tyler Moore Show.

Now Paul Sand has a certain hit, and he's certain to be much more entertaining than a test pattern.

Washington Post

A PAT ON THE SHOULDER leads to trouble as Rue McClanahan, as Vivian Harmon, is comforted by Bill Macy as Walter Findlay, after she quarrels with her husband Arthur (Conrad Bain) in the second episode of the new season of Maude (starring Beatrice Arthur) to be telecast Monday at 9 a.m, on Channels 7 and 12, and Saturday at 7:30 p.m. on Channel 2.

SEASON PREMIERE — Vancouver actor - singer - dancer Jeff Hyslop is the host of a new musical variety program, Oompapa, to be telecast on Monday at 8:30 p.m. on Channel 8.

Montague
BRIDGMAN
Ltd.
China Crystal Gifts
811 Government St 383-0821

TUESDAY, SEPTEMBER 17

8 A.M.
4—Jeff's Collie
5—Today
6—Canada A.M.
7—J. P. Patches
8—Canada A.M.
11—Porky Pig
12—Cartoons
13—Cartoons

8:30 A.M.
4—News
5—Today
6—Island Good Morning
7—Captain Kangaroo
8—Romper Room
11—New Zoo Review
12—Cartoons
13—Cisco Kid

9 A.M.
4—News
5—Seattle Today
6—Party Game
7—News
8—Kareen's Yoga
9—Work, Art
11—Joker's Wild
12—Joker's Wild
13—Burke's Law

9:30 A.M.
4—Not for Women Only
5—Seattle Today
6—Pay Cards
7—News
8—Pay Cards
9—Electric Company
11—Gambit
12—Gambit
13—Burke's Law

10 A.M.
2—Mon Ami; Friendly Giant
4—Merv Griffin
5—High Rollers
6—Mon Ami; Friendly Giant
7—Now You See It
8—Consumer Show
9—Music; Science
11—Calendar
12—Now You See It
13—Shortcuts to Sewing

10:30 A.M.
2—Mr. Dressup
4—Merv Griffin
5—Hollywood Squares
6—Mr. Dressup
7—Love of Life
8—Definition
9—Work, Caroline's Corner
11—Calendar
12—Love of Life
13—Jack LaLanne

11 A.M.
2—Sesame Street
4—Merv Griffin
5—Jackpot
6—Talk Back
7—Young and the Restless
8—Jean Cannem
9—Music; Explorers
11—Get Smart
12—Young and Restless
13—Honey West

11:30 A.M.
2—Sesame Street
4—Pyramid Game
5—Celebrity Sweepstakes
6—Talk Back
7—Search for Tomorrow
8—Jean Cannem
9—Sesame Street
11—Mayberry R.F.D.
12—Search for Tomorrow
13—Galloping Gourmet

12 NOON
2—Luncheon Date
4—Password
5—Jeopardy
6—News; Ida Clarkson
7—News
8—News; It's Your Move
9—Sesame Street
11—My Favorite Martian
12—Merv Griffin
13—Movie: Terror Street

12:30 P.M.
2—Luncheon Date
4—Split Second
5—Days of Our Lives
6—Ida Clarkson
7—As the World Turns
8—Movie: Attack (12:45)
9—Telecourse—Boating
11—Eddie's Father
12—Merv Griffin
13—Movie continued

1 P.M.
2—Little Concert
4—All My Children
5—Doctors
6—Hogan's Heroes
7—Guiding Light
8—Movie continued
9—Ripples; Music
11—Movie: Los Tarantos
12—Merv Griffin
13—Movie continued

1:30 P.M.
2—Ed Allen
4—Let's Make a Deal
5—Another World
6—FBI
7—Edge of Night
8—Movie continued
9—Reach Out; All About You
11—Movie continued
12—Match Game
13—Movie continued

2 P.M.
2—Coronation Street
4—Newlywed Game
5—How to Survive a Marriage
6—FBI continued
7—Price is Right
8—Movie continued
9—Music, Images
11—Movie continued
12—Price Is Right
13—Lost in Space

2:30 P.M.
2—Edge of Night
4—One Life to Live
5—Somerset
6—Edge of Night
7—Match Game
8—Somerset
9—World Understanding; Art
11—Movie continued; Cartoons
12—Mike Douglas
13—Lost in Space continued

3 P.M.
2—Juliette
4—General Hospital
5—Name That Tune
6—It's Your Move
7—Tattletales
8—Another World
9—Day at Night
11—Casper—Cartoon
12—Mike Douglas
13—Cisco Kid

3:30 P.M.
2—Take 30
4—Girl In My Life
5—Movie: Babe Ruth Story
6—Edge of Night
7—Movie: Suddenly Last Summer (Part 2)
8—What's the Good Word
9—English—Fact and Fantasy
11—Speed Racer
12—Mike Douglas
13—Cartoons

4 P.M.
2—Family Court
4—Brady Bunch
5—Movie continued
6—Family Court
7—Movie continued
8—He Knows, She Knows
9—Sesame Street
11—Flintstones
12—Cartoons
13—Cliffhangers

4:30 P.M.
2—Mr. Wizard
4—Bonanza
5—Movie continued
6—Mr. Wizard
7—Movie continued
8—Brady Bunch
9—Sesame Street
11—Munsters
12—Bewitched (4:50)
13—Bullwinkle

5 P.M.
2—Youth Confrontation
4—Bonanza
5—Movie continued
6—Flying Nun
7—News
8—Hockey: Canada vs. USSR
9—Mister Rogers
11—Gilligan's Island
13—Batman

5:30 P.M.
2—Partridge Family
4—News
5—News
6—News
7—News
8—Hockey continued
9—Electric Company
11—Bewitched
12—Outcasts
13—Virginian

ALL TIMES ARE LOCAL

CHANNELS RESERVE RIGHT TO MAKE LAST-MINUTE CHANGES

EVENING PROGRAMS

6 P.M.
2—Friends and Lovers
4—News
5—News
6—News
7—News
8—Hockey continued
9—Zoom
11—That Girl
12—Outcasts continued
13—Virginian continued

6:30 P.M.
2—Hourglass
4—News
5—News
6—News
7—Mike Douglas
8—Hockey continued
9—The Naturalists
11—FBI
12—News
13—Virginian continued

7 P.M.
2—Hourglass
4—To Tell the Truth
5—Truth or Consequences
6—Hawaii Five-O
7—Mike Douglas
8—Hockey continued
9—Evening At Pops
10—Minto Cup Lacrosse
11—FBI continued
12—Movie: A Time for Every Season
13—Journey to Adventure

7:30 P.M.
2—Black Beauty
4—Exploration Northwest
5—Name That Tune
6—Hawaii Five-O
7—$25,000 Pyramid
8—Hockey continued
9—Evening At Pops
10—Lacrosse continued
11—Ironside
12—Movie continued
13—True Adventure

8 P.M.
2—Happy Days
4—Happy Days
5—Movie: Terror on the 40th Floor
6—Happy Days
7—Good Times
8—Marcus Welby
9—America — Alistair Cooke
10—Lacrosse continued
11—Ironside continued
12—Movie continued
13—Movie: Bright Victory

8:30 P.M.
2—Police Story
4—Movie: The Sex Symbol
5—Movie continued
6—Police Story
7—M-A-S-H
8—Marcus Welby continued
9—Eye to Eye
10—Lacrosse continued
11—Beverly Hillbillies
12—Movie continued
13—Movie continued

9 P.M.
2—Police Story continued
4—Movie continued
5—Movie continued
6—Police Story continued
7—Hawaii Five-O
8—Ironside
9—Jeanne Wolf with . . .
10—Outlook
11—Movie: Red Garters
12—Hawaii Five-O
13—Movie continued

9:30 P.M.
2—Front Page Challenge
4—Movie continued
5—Movie continued
6—Front Page Challenge
7—Five-O continued
8—Ironside continued
9—Performance
10—Outlook
11—Movie continued
12—Hawaii Five-O
13—Movie continued

10 P.M.
2—Nature of things
4—Marcus Welby, M.D.
5—Primary Election Coverage
6—Nature of Things
7—Barnaby Jones
8—Griff
9—Journey to Japan
11—Movie continued
12—Evil Touch
13—Outdoors

10:30 P.M.
2—Nature continued
4—Marcus Welby, M.D.
5—Election Coverage continued
6—Nature continued
7—Barnaby Jones continued
8—Griff continued
9—Day at Night
11—Movie continued
12—Cannon
13—Country Carnival

11 P.M.
2—News
4—News
5—News
6—News
7—News
8—News
11—Untouchables
12—Cannon continued
13—Name of the Game

11:30 P.M.
2—News
4—Wide World Special
5—Johnny Carson
6—News
7—Movie: Couple Takes a Wife (11:45)
8—News
11—Untouchables
12—Movie: The Glass House
13—Name of the Game

12 MIDNIGHT
2—Movie: TBA
4—Special continued
5—Johnny Carson
6—Movie: Norliss Tapes
7—Movie continued
8—Movie: Maltese Bippy
12—Movie continued
13—Name of the Game

12:30 A.M.
2—Movie continued
4—Special continued
5—Tomorrow (1:00)
6—Movie: Comanche Station (1:30)
7—Movie continued
8—Movie: The Minotaur (2:00)
12—Movie continued

ALL TIMES ARE LOCAL

CHANNELS RESERVE RIGHT TO MAKE LAST-MINUTE CHANGES

Highlights and New Season Premieres

Not for Women Only, on 4 at 9:30. Italian cooking is spotlighted in Barbara Walters' second of five programs on culinary styles. (30 Mins.)

World Series of Hockey, on 8 at 5. Beginning an eight-game series between Team Canada and the USSR with tonight's opener telecast live from the Quebec Colliseum. WHA Team Canada players include Gordie Howe and Bobby Hull, with the Soviet squad led by Valery Kharlamov and goalie Vladistav Tretiak. (3 Hrs. Approx.)

Hawaii Five-O, on 6 at 7 and 7 and 12 at 9. Guest star James Olson portrays a psychotic explosives expert threatening to trigger a volcanic eruption unless his money demands are met, in tonight's episode of this long-running crime-drama series.

Happy Days, on 2, 4 and 6 at 8. Fonzie (Henry Winkler) sells Richie a hot rod that is hotter than they realize of the comedy series starring Ron Howard as Richie, a clean cut 1950s teenager. (30 Mins.)

Good Times, on 7 at 8. An 18th birthday party for J. J. (Jimmie Walker) turns into a sad affair when his father tries to buy him a present, and is refused credit, in part 1 of a two-part episode of this comedy series starring Esther Rolle as Florida. (30 Mins.)

Marcus Welby, M.D., on 8 at 8 and 4 at 10. Sian Barbara Allen guest stars as a pregnant diabetic who insists on making a difficult journey in order to have her baby delivered by Dr. Welby, in tonight's episode of this popular medical series, starring Robert Young and James Brolin. (60 Mins.)

America, on 9 at 8. PBS repeats Alistair Cooke's Emmy-winning series in 26 half-hour segments. In this first episode, Cooke reflects on pre-Columbian America, details Columbus's 1492 voyage and retraces Coronado's search for the legendary Seven Cities of Gold. (30 Mins.)

Police Story, on 2 and 6 at 8:30 Singer Frankie Avalon has a cameo role and James Farentino returns as an undercover vice officer in tonight's episode about a psychopath who murders prostitutes. Excellent supporting cast includes Harry Guardino, Hari Rhodes and Tina Louise. (60 Mins.)

Jeanne Wolf With . . ., on 9 at 9. Hostess Ms. Wolf talks with the star of the Brady Bunch, Florence Henderson, who discusses the conflicts between a career and family life. (30 Mins.)

Front Page Challenge, on 2 and 6 at 9:30. CBC-TV's longest running series begins its 18th season tonight from Winnipeg, with regular panelists Gordon Sinclair, Pierre Berton and Betty Kennedy. (30 Mins.)

Performance, on 9 at 9:30. The Baltimore Chamber Players perform Haydn's Divertimento in B Flat Major. (30 mins.)

Nature of Things, on 2 and 6 at 10. A documentary special — The Cree of Paint Hills — focuses on the Indian tribe living on the east shore of James Bay. Examined are the life style and customs of the Cree people, and the dangers posed by the technological encroachment of the white man. (60 mins.)

1974 Primary Election Coverage, on 5 at 10. Live coverage of today's voting results for key legislative posts in the U.S. (60 mins.)

Journey to Japan, on 9 at 10. One thousand years of Japanese history are traced through the development of the country's armor. Examples include 4th-century suits of iron. (30 mins.)

Day at Night, on 9 at 10;30. Host James Day talks with jazz pianist Marian McPartland who discusses her interest in teaching jazz to children and the experiences which introduced her to the jazz world. (30 mins.)

Cannon, on 12 at 10:30. Cannon (William Conrad) begins his fourth season by using a woman as a decoy to trap her former boyfriend, a gangster who has slipped back into town. Stefanie Powers guests stars as the young woman. (60 mins.)

Wide World Special, on 4 at 11:30. On location at the training camps of George Foreman and Muhammad Ali, who are seen preparing for their upcoming heavyweight championship bout in Zaire (Africa) on September 24. Host Jim Brown interviews the fighters. (90 mins.)

PIERRE BERTON
. . . on 2 and 6 at 9:30

Movies

Suddenly Last Summer (xxx), on 7 at 3:30. Conclusion. (See yesterday, same time and channel for details.)

A Time for Every Season, on 12 at 7. A 1972 documentary look at the wilderness of northern Alaska as a guide takes his city-bred nephew on a spring-to-autumn survey.

Terror on the 40th Floor, on 5 at 8. John Forsythe, Joseph Campanella and Don Meredith star in this 1974 TV-movie about a group of party-goers trapped on the top floor of a blazing skyscraper.

Bright Victory (xxx), on 13 at 8. Excellent direction and a fine performance by Arthur Kennedy highlights this 1952 drama about the crisis-laden rehabilitation of a Second World War soldier blinded in battle. Peggy Dow is perfect as the understanding woman who gives him the courage to go on.

The Sex Symbol, on 4 at 8:30. Connie Stevens plays the title role in this controversial (the film was due for release last spring but was cancelled by the network) 1974 TV-movie about the rise and fall of a neurotic movie star. The plot is loosely based on the life of Marilyn Monroe but was considered controversial because of the inference of the star's relationship with a prominent political figure. Supporting cast includes Shelley Winters, Jack Carter and Don Murray.

Key to Ratings:
Excellent xxxx
Good xxx
Fair xx
Poor x

Red Garters (xx), on 11 at 9. A 1954 musical spoof of westerns starring Rosemary Clooney and Guy Mitchell.

The Glass House (xxx), on 12 at 11:30. Truman Capote (In Cold Blood) wrote this hard-hitting 1972 prison drama about a schoolteacher serving a one-year sentence for manslaughter. The film was made at the Utah State Prison with performances by real guards and convicts. Professional cast includes Alan Alda (M-A-S-H), Vic Morrow, Dean Jagger and Billy Dee Williams.

The Couple Takes a Wife (xx), on 7 at 11:45. Bill Bixby, Paula Prentiss and Valerie Perrine star in this 1972 comedy about a young working couple who hire a pretty maid. Myrna Loy and Robert Goulet appear in cameo roles.

The Norliss Tapes, on 6 at midnight. A 1973 made-for-TV thriller about a writer investigating the case of a walking dead man, starring Roy Thinnes and Angie Dickinson.

The Maltese Bibby (x), on 8 at midnight. A 1969 Dan Rowan-Dick Martin farce.

Commanche Station (xx), on 6 at 1:30. A well-made 1960 western about a lawman tracing his wife who was kidnapped by Indians. Randolph Scott stars.

The Minotaur (x), on 8 at 2. A 1960 Italian-made adventure starring Rosana Schiaffino as twin sisters—one good, one evil.

ALISTAIR COOKE'S AMERICA—This historical montage of America depicts some of the highlights and topics to be covered in the 26 half-hours of Alistair Cooke's award-winning series, America, to be repeated on Channel 9 beginning on Tuesday at 8 p.m.

FLORENCE HENDERSON, singer-actress and star of the Brady Bunch, is the guest of Jeanne Wolf on her interview series to be telecast Tuesday at 9 p.m. on Channel 9.

WORLD WIDE SPECIAL—Muhammed Ali (left) describes for program host Jim Brown how he intends to take the world's heavyweight boxing title away from George Foreman, in On Location: With George Foreman and Muhammed Ali, a Wide World Special to be telecast on Tuesday at 11:30 p.m. on Channel 4. The program visits the training camps of both fighters in advance of their championship bout in Zaire, on September 24.

TV SERVICE GUIDE

MAGNAVOX
Factory authorized
Service Color TV or Stereo
Other Makes Serviced too
THE TRADERS
715 Finlayson 388-6264

TELEVISION SERVICE CENTRE
1011 Cook Street at Fort
383-6083
Same Day Service in Our Shop or in Your Home
RENTALS AND SALES

Kent's
Specializing in
• ELECTROHOME
• ZENITH • HITACHI
• SALES • SERVICE
• RENTALS
742 FORT ST. 383-7104

Electrohome
CONSUMER SERVICE
385-3384
2533 Government

"Color TV Specialists"
RCA
CUSTOMER SERVICE
• Enquire about Our Factory Service Contracts •
2661 DOUGLAS
382-8141

IT PAYS TO ADVERTISE in the TV SERVICE GUIDE

For Fast, Reliable Color TV Service
Call
CITY CENTRE TV
University Heights Centre
Open Daily 10 a.m.-10 p.m.
477-6971

VICTORIA TV SALES AND SERVICE
Bill Duchman Jr. announces a second Zenith location at Peacy's Hardware in the Esquimalt Plaza.
For low cost sales and service, call us today at
960 Lodge St. or
PHONE 382-5009

SIMPSONS Sears
TV Repairs
388-9111 For Free Pick Up & Delivery
Charge It on Your Simpsons-Sears All Purpose Account

EATON'S
Television and Appliance Repair
Dial 382-7141
Ask for Appliance Repairs

WEDNESDAY, SEPTEMBER 18

8 A.M.
4—Jeff's Collie
5—Today
6—Canada A.M.
7—J.P. Patches
8—Canada A.M.
11—Porky Pig
12—Frisky Frolics
13—Cartoons

8:30 A.M.
4—News
5—Today
6—Island Good Morning
7—Captain Kangaroo
8—Romper Room
11—New Zoo Revue
12—Frisky Frolics
13—Cisco Kid

9 A.M.
4—News
5—Seattle Today
6—Party Game
7—News
8—Kareen's Yoga
9—America
11—Joker's Wild
12—Joker's Wild
13—Burkes' Law

9:30 A.M.
4—Not for Women Only
5—Seattle Today
6—Pay Cards
7—News
8—Pay Cards
9—Electric Company
11—Gambit
12—Gambit
13—Burke's Law

10 A.M.
2—Mon Ami; Friendly Giant
4—Merv Griffin
5—High Rollers
6—Mon Ami; Friendly Giant
7—Now You See It
8—Consumer Show
9—Ripples, Covers
11—Calendar
12—Now You See It
13—Detectives

10:30 A.M.
2—Mr. Dressup
4—Merv. Griffin
5—Hollywood Squares
6—Mr. Dressup
7—Love of Life
8—Definition
9—Science; Music
11—Calendar
12—Love of Life
13—Jack LaLanne

11 A.M.
2—Sesame Street
4—Merv Griffin
5—Jackpot
6—Talk Back
7—Young and the Restless
8—Jean Cannem
9—Families, Freinds; Math
11—Get Smart
12—Young and the Restless
13—Honey West

11:30 A.M.
2—Sesame Street
4—Pyramid Game
5—Celebrity Sweepstakes
6—Talk Back
7—Search for Tomorrow
8—Jean Cannem
9—Sesame Street
11—Mayberry R.F.D.
12—Search for Tomorrow
13—Galloping Gourmet

12 NOON
2—Luncheon Date
4—Password
5—Jeopardy
6—News; Ida Clarkson
7—News
8—News; It's Your Move
9—Sesame Street
11—My Favorite Martian
12—Merv Griffin
13—Movie: City Without Men

12:30 P.M.
2—Luncheon Date
4—Split Second
5—Days of Our Lives
6—Ida Clarkson
7—As the World Turns
8—Movie: Gentlemen Marry Brunettes (12:45)
9—Telecourse — Boating
11—Eddie's Father
12—Merv Griffin
13—Movie continued

1 P.M.
2—Little Concert
4—All My Children
5—Doctors
6—Hogans Heroes
7—Guiding Light
8—Movie continued
9—Music; Ripples
11—Movie: Denver and Rio Grande
12—Merv Griffin
13—Movie continued

1:30 P.M.
2—Ed Allen
4—Let's Make A Deal
5—Another World
6—FBI
7—Edge of Night
8—Movie continued
9—Music; Explorers
11—Movie continued
12—Match Game
13—Movie continued

2 P.M.
2—Coronation Street
4—Newlywed Game
5—How to Survive a Marriage
6—FBI Continued.
7—Price Is Right
8—Movie continued
9—Work; Caroline's Corner
11—Movie continued
12—Price Is Right
13—Time Tunnel

2:30 P.M.
2—Edge of Night
4—One Life to Live
5—Somerset
6—Edge of Night
7—Match Game
8—Somerset
9—Earthkeeping
11—Cartoons (2:45)
12—Mike Douglas
13—Time Tunnel continued

3 P.M.
2—Juliette
4—General Hospital
5—Name That Tune
6—It's Your Move
7—Tattletales
8—Another World
9—Idea Thing
11—Casper — Cartoon
12—Mike Douglas
13—Cisco Kid

3:30 P.M.
2—Take 30
4—Girl in My Life
5—Movie: So Big
6—Take 30
7—Movie: Mister Roberts (Part 1)
8—What's the Good Word?
9—English — Fact and Fancy
11—Speed Racer
12—Mike Douglas
13—Cartoons

4 P.M.
2—Family Court
4—Brady Bunch
5—Movie continued
6—Family Court
7—Movie continued
8—He Knows, She Knows
9—Sesame Street
11—Flintstones
12—Funorama
13—Cliffhangers

4:30 P.M.
2—Eye of the Beholder
4—Bonanza
5—Movie continued
6—Eye of the Beholder
7—Movie continued
8—Brady Bunch
9—Sesame Street
11—Munsters
12—Bewitched (4:50)
13—Bullwinkle

5 P.M.
2—Baseball: New York at Montreal
4—Bonanza
5—Movie continued
6—Baseball: New York at Montreal
7—News
8—CFL: Roughriders vs. Tiger-Cats
9—Mister Rogers
11—Gilligan's Island
12—Outsider (5:20)
13—Batman

5:30 P.M.
2—Baseball continued
4—News
5—News
6—Baseball continued
7—News
8—Football continued
9—Electric Company
11—Bewitched
12—Outsider
13—Virginian

ALL TIMES ARE LOCAL

CHANNELS RESERVE RIGHT TO MAKE LAST-MINUTE CHANGES

EVENING PROGRAMS

6 P.M.
2—Baseball continued
4—News
5—News
6—Baseball continued
7—News
8—Football continued
9—Zoom
11—That Girl
12—Outsider continued
13—Virginian continued

6:30 P.M.
2—Baseball continued
4—News
5—News
6—Baseball continued
7—Mike Douglas
8—Football continued
9—Nurse Practitioner
11—FBI
12—News
13—Virginian continued

7 P.M.
2—Baseball continued
4—To Tell the Truth
5—Truth or Consequences
6—Baseball continued
7—Mike Douglas
8—Football continued
9—Book Beat
10—Island Hobbyist
11—FBI Continued
12—Challenging Sea
13—Journey to Adventure

7:30 P.M.
2—Canadian Sports Report
4—Untamed World
5—Treasure Hunt
6—Canadian Sports Report
7—New Price is Right
8—Banjo Parlor
9—Day at Night
10—Pele — Soccer Champ
11—Ironside
12—Hollywood Squares
13—Wanderlust

8 P.M.
2—Hourglass
4—That's My Mama
5—Little House on the Prairie
6—Flying Nun
7—Sons and Daughters
8—That's My Mama
9—You Owe It To Yourself
10—Britain on Parade
11—Ironside continued
12—Doctor in the House
13—Movie: Pillow Talk

8:30 P.M.
2—Hourglass
4—Movie: Day The Earth Moved
5—Little House continued
6—Bobby Goldsboro
7—Sons, Daughters, continued
8—Movie: American in Paris
9—American Dream Machine
10—It's Your Dime
11—Beverly Hillbillies
12—M.A.S.H.
13—Movie continued

9 P.M.
2—Wild Kingdom
4—Movie continued
5—Lucas Tanner
6—Sons and Daughters
7—Cannon
8—Movie continued
9—Dream Machine continued
10—It's Your Dime
11—Movie. To Catch a Thief
12—Owen Marshall
13—Movie continued

9:30 P.M.
2—Keith Hampshire
4—Movie continued
5—Lucas Tanner continued
6—Sons, Daughters continued
7—Cannon continued
8—Movie continued
9—Boarding House
10—It's Your Dime
11—Movie continued
12—Owen Marshall continued
13—Movie continued

10 P.M.
2—Partridge Family
4—Get Christie Love!
5—Petrocelli
6—Ironside
7—Manhunter
8—Movie continued
9—Festival Films
11—Movie continued
12—Movie: TBA
13—NFL Action

10:30 P.M.
2—TBA
4—Christie Love continued
5—Petrocelli continued
6—Ironside continued
7—Manhunter continued
8—Movie continued
9—Day at Night
11—Movie continued
12—Movie continued
13—Country Place

11 P.M.
2—News
4—News
5—News
6—News
7—News
8—News
11—Untouchables
12—Movie continued; News
13—Name of the Game

11:30 P.M.
2—News
4—Wide World Special
5—Johnny Carson
6—News
7—Movie: Glass House (11:45)
8—News
11—Untouchables
12—Movie: Tick, Tick, Tick
13—Name of the Game

12 MIDNIGHT
2—Movie: Beware of Pity
4—Special Continued
5—Johnny Carson
6—Movie: Streetcar Named Desire
7—Movie continued
8—Movie: The Undefeated
12—Movie continued
13—Name of the Game

12:30 A.M.
2—Movie continued
4—Special continued
5—Tomorrow (1:00)
6—Movie: La Traviata (2:30)
7—Movie continued
8—Movie: Indian Fighter (2:30)
12—Movie continued

ALL TIMES ARE LOCAL

CHANNELS RESERVE RIGHT TO MAKE LAST-MINUTE CHANGES

Highlights and New Season Premieres

That's My Mama, on 4 and 8 at 8. Mama (Theresa Merritt) practices a little matchmaking as she tries to set up swinging Clifton with a supposedly prissy young woman. (30 mins.)

Sons and Daughters, on 7 at 8 and 6 at 9. Vicious gossip threatens Anita's (Glynnis O'Connor) reputation after she and Jeff (Gary Frank) are observed at a motel apparently checking in, on tonight's episode of this new drama series set in the fifties. (90 mins.)

Great American Dream Machine, on 9 at 8:30. An interview with cellist Pablo Casals, who died last year at the age of 95, highlights tonight's final Dream Machine series. Other segments include a profile of burlesque queen Blaze Starr; a tour of Hamburger University, the training ground for McDonald's restaurant managers; and a survey; of American attitudes to adultry through films clips, interviews and music. (60 mins.)

O. J. SIMPSON
. . . on 4 at 11:30 p.m.

Lucas Tanner, on 5 at 9. The second episode of this new drama series starring David Hartman concerns his romance with a newspaperwoman, who is trying to persuade him to give up his teaching career. Marilyn Mason guests stars with cameo appearances by pro athletes Don Drysdale, Maury Wills and Joe Kapp. (60 mins.)

Cannon, on 7 at 9. William Conrad plays the dual role of Cannon and a lookalike hit man with religious scruples, in tonight's episode of this popular crime-drama series. Guest cast includes Richard Kiley, Ray Danton and Christopher Connelly. (60 mins.)

Keith Hampshire, on 2 at 9:30. Second season opener, at a new time and day, with singing host Keith Hampshire and his pop music machine show. (30 mins.)

Boarding House, on 9 at 9:30. In the last show of this series, Wendy Waldman, a folk-rock singer in the minstrel tradition, sings her own compositions. (30 mins.)

Get Christie Love! on 4 at 10. In the second episode of this new crime-drama series starring Teresa Graves, Christie and her partner come under fire from police internal affairs when a criminal they arrested accuses them of taking a bribe. (60 mins.)

Petrocelli, on 5 at 10. Guest star Rick Nelson portrays a country-music star accused of murdering a blackmailer in the second episode of this new drama series starring Barry Newman as a big-city lawyer practising in a small town. (60 mins.)

Manhunter, on 7 at 10. In tonight's episode of this new crime-drama series starring Ken Howard as a Depression-era crimefighter, a bitter detective, blinded by a gang of thieves, hired Barrett (Howard) to help find the men responsible for his handicap. (60 mins.)

Festival Films, on 9 at 10. Manhattan Melody, an award-winning student film that presents a comic odyssey of a New Jersey drum majorette who flees to New York City. (30 mins.)

NFL Action '74, on 13 at 10. Sweeping to a Title, a profile of Viking QB Fran Tarkenton who entered the 1973 season with a reputation as a loser, and how he finally silenced his critics. (30 mins.)

Day at Night, on 9 at 10:30. Host James Day talks with journalist Ernest Gruening, who explains his views on the Vietnam War, American politics and civil rights. (30 mins.)

Country Place, on 13 at 10:30. Return of a country music series hosted by Jim Ed Brown with regulars Blake Emmons and the Gems. (30 mins.)

Wide World Special, on 4 at 11:30. O. J. Simpson is roasted tonight, taking his lumps from host Howard Cosell, Frank Gifford, Joe Namath, Dick Butkus, Fred Williamson, actor Ernest Borgnine, impressionist Frank Gorshin and comics Slappy White, Gabriel Kaplan, Norm Crosby and Pat Cooper. (90 mins.)

Movies

So Big (xxx), on 5 at 3:30. A 1953 film adaptation of Edna Ferber's Pulitzer Prize-winning novel about the life of a midwest farm woman in the thirties. Jane Wyman and Sterling Hayden star.

Mister Roberts (xxxx), on 7 at 3:30. (Part 1.) A superb 1955 comedy about life aboard a Second World War cargo ship with the unforgettable characters played by Henry Fonda, James Cagney, Jack Lemmon (Oscar winner) and Dick Powell, Conclusion tomorrow same time and channel.

The Day the Earth Moved, on 4 at 8:30. A 1974 TV drama starring Jackie Cooper and Cleavon Little aerial photographers who have less trouble predicting earthquakes than convincing some townspeople that their village is the next to be hit.

An American in Paris (xxxx), on 8 at 8:30. Great Gershwin songs and classic dance numbers by Leslie Caron and Gene Kelly highlight this entertaining, 1951 Oscar-winning musical. Recommended.

To Catch a Thief (xxx), on 11 at 9. An excellent 1955 Alfred Hitchcock comedy-thriller about a suave high society thief (Cary Grant) romancing a beautiful rich girl (Grace Kelly).

Tick, Tick, Tick, on 12 at 11:30. Ex-football player Jim Brown plays a new sheriff in a hostile Southern county in this 1970 drama.

The Glass House (xxx), on 7 at 11:45, Truman Capote (In Cold Blood) wrote this hard-hitting 1972 prison drama about a schoolteacher serving a one-year sentence for manslaughter. The film was made at the Utah State Prison, and features performances by real guards and inmates. Professional cast members include Alan Alda (M-A-S-H), Vic Morrow, Dean Jagger and Billy Dee Williams.

Beware of Pity, on 2 at midnight. A 1946 English-made drama that tells the story of a tragic romance between a crippled baroness who falls in love with a dashing but cold officer. Lilli Palmer stars.

A Streetcar Named Desire (xxxx), on 6 at midnight. Flawless performances by Marlon Brando, Vivien Leight, Kim Hunter and Karl Malden highlight this superb 1951 film adaptation of Tennessee Williams play about repression and lust in New Orleans. Miss Hunter and Karl Malden both won Oscars for their performances, and the movie made Brando a star.

The Undefeated (xx), on 8 at midnight. John Wayne and Rock Hudson star in this 1969 western-adventure set in post-Civil War America.

La Traviata (xxx), on 6 at 2:30. An excellent 1966 film adaptation of Verdi's opera with Anna Moffo as the doomed courtesan of mid-19th century Paris.

The Indian Fighter (xx), on 8 at 2:30. A 1955 action-filled western starring Kirk Douglas as a wagon train leader.

TV Cartoons Becoming More Relevant?

By TOM SHALES

NEW YORK — Millions of North American children will plop down before their television sets Saturday morning as they have on Saturdays past, but this year, things are going to be a little different, and some of them are bound to notice.

The TV networks, which began their new season of kiddie shows last Saturday, have considerably revamped their schedules and are introducing new programs designed, in part, to comply with and appease hostile critics of network children's fare — mainly consumer groups and government officials.

Tell-tale signs of change are evident in the new shows that help make up ABC Funshine Saturday, CBS Socko Saturday and NBC Saturday Celebration: Living, flesh-and-blood human beings will at last invade program territory formerly dominated, almost exclusively, by cartoons.

—Physical violence will be nearly non-existent. Between the peak children's hours of 8 a.m. and 12 noon, it will be almost impossible to see anybody slug or shoot anybody else on a network show.

—Buffer zones between program material and commercials within shows will make it clear which is the commercial and which is the show.

—And what the networks call "pro-social values" will help redeem even the silliest cartoons, though not every new show has been injected with a dose.

The "pro-social" messages are everywhere, minor or major — from the ersatz superhero who stops to buckle the safety belt in his supercar, to the extremely obvious warmth, understanding and all-around wholesomeness of a cartoon family plainly patterned after The Waltons.

"One should always wear a helmet when riding a cycle," notes Penrod Pooch when he changes from auto to bike during a comic chase in ABC's Kung Phooey.

"This rock sure has a lesson in it" exclaims the teenage cartoon star of CBS's U.S. of Arachie after witnessing the results of gold fever at Sutter's Mill.

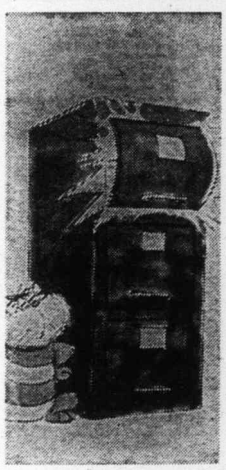

Kong

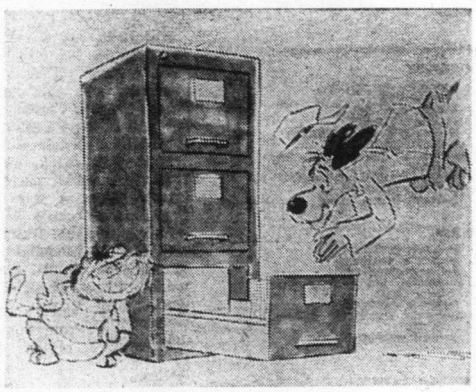

Hong

"It takes a lot of trust to make a friend," a wise papa counsels his kids not long after a humanoid monkey has stolen his lighter in NBC's Land of the Lost.

With such devices, the networks hope to fend off further pressure to reform their children's fare. ABC and CBS, in addition, have assembled rosters of academic consultants whose duties may include the reviewing of scripts and the revision of elements considered potentially damaging to children, and thus to the network's image.

Despite all the good intentions, shows previewed this week at network headquarters (not all shows were available for screening) demonstrate that the schedules still include sizeable amounts of the same old junk.

NBC, for instance, nearly proves that real people can be as one-dimensionally dull as their cartoon counterparts with a new live-on-tape series called Land of the Lost. It's fun — with animated model dinosaurs chasing people around a classy jungle created out of TV's Chroma-key technology — but the human values seem nil, the human depth infinitesimal, and the dialogue hootable.

"I don't know how we got here or why," says dad as a dinosaur charges, "but I think we're in another world."

This live action show about a family that plummets over a waterfall into a Land that Time Forgot just happens to be scheduled opposite CBS's Valley of the Dinosaurs, an animated show about a family that plummets through a whirlpool into a land time can't quite recall either.

On this one, the cave people have the best lines. "We leave the errlok to the meelok," says Gorok.

Valley will "demonstrate scientific principles," CBS pledged, and on the first show, the principle is that a lever can help move a big fat rock. Only seconds later, children can see the lever being called upon again by yet another cave-dwelling clan, this one played by humans on ABC's Korg: 70,000 B.C. Korg was originally announced by the network last spring as Krog.

Actually, Krog is the most unusual new show and in some ways the most daring. Though the cave folk speak English, it is kept otherwise accurate to what anthropologists know or speculate about prehistoric man. There are no incongruous dinosaurs chasing Korg, Bok, Mara, Tane, Tor and Ree around the "remote areas of Southern California" where the low-profile adventure show was filmed. Burgess Meredith narrates and three technical advisers keep things consistent and credible.

People scoffed when ABC announced a "pro-social" animated version of the old situation-comedy Gilligan's Island, but The New Adventures of Gilligan is surprisingly successful. The comedy is fairly funny and the opening show's message about "suspicion and distrust," if sappy, could scarcely hurt. It is unfortunate that the stereotype dumb-blonde movie starlet character was retained in the transition from flesh to paper.

NBC has only three new shows: Lost, Run Joe Run, about a fugitive German shepherd, and Wheelie and the Chopper Bunch, a moronic cartoon in which cars kiss, dance and drink sodas.

New CBS entries include the live-action Harlem Globetrotters Popcorn Machine, one that shows some promise but falls flat in its premiere. The Globetrotters have cue card trouble, the canned kiddie laughter is intrusive, and the demonstrable talents of young Rodney Allen Rippy consist mainly of putting his hand over his mouth and giggling.

All commercials within programs must now be preceded by what the networks call a "bumper," which indicates a commercial ahead, by rule of the National Association of Broadcasters (NAB). ABC uses music and animation; CBS has a spoken announcement; NBC slaps on a slide.

The Washington Post

Phooey

. . . Well, They Are More Expensive

By BRUCE RUSSELL

HOLLYWOOD — Rising costs have almost brought to an end the making of animated cartoons for movies but television has stepped into the breach to keep the flow of cartoon production going.

Dozens of cartoon features are being produced at studios throughout the Los Angeles area particularly for the children's programs on the three networks on Saturday and Sunday mornings.

But animators say there is one major difference between cartoons for movies and television cartoons.

Few of the television cartoon characters are original. Most are borrowed or derived from books, comic books, films or earlier television series.

Chuck Jones, one of Hollywood's leading animators, said: "One of the reasons why little original work is being done these days is that networks want something that has had exposure — they feel that if something is already known to the public, it gets better ratings."

Jones recently produced cartoons based on the Dr. Seuss and Charlie Brown children's books for evening television.

To keep costs within the strict budgets imposed by television networks for daytime television shows, a number of shortcuts have to be used including drawing a limited number of frames.

He said cartoons done for films and quality cartoons done for nighttime television have 20,000 full drawings per half-hour compared with 2,000 full drawings for daytime television shows.

Basic drawings are used over and over and the position of an eye or an arm is changed from frame to frame.

This is usually referred to as "limited animation" although even a half-hour cartoon made like this can cost $75,000.

Walt Disney Productions, once the backbone of the animation industry but now reduced to one full-length feature every three years and an occasional short feature, refers to this reduced number of drawings slightly as "cheating animation."

The main producers of children's daytime television shows are Filmation Studios, which produces the award-winning Fat Albert cartoons about black children, and Hanna-Barbera Studios.

Valley of the Dinosaurs

Between them they provide 95 per cent of children's daytime programming on network television.

The Saturday morning cartoons have long been a prime target of educationists who complained, particularly in the '60s, that their mindless violence and noise were bad for children.

But Norm Prescott, chairman of Filmation Studios, said there has been a move by the networks to get violence out of the cartoons and get some social relevance into them.

Fat Albert, based on the stories of black comedian Bill Cosby, is produced with the help of a committee of university educationists who pass on all plot ideas and scripts. But Prescott said it would be wrong for children's weekend television to be made entirely educational.

"Kids are are in school for five days a week. They don't want to be lectured to on the sixth and seventh day."

Reuter

THURSDAY, SEPTEMBER 19

8 A.M.
4—Jeff's Collie
5—Today
6—Canada A.M.
7—J. P. Patches
8—Canada A.M.
11—Porky Pig
12—Frisky Frolics
13—Cartoons

8:30 A.M.
4—News
5—Today
6—Island Good Morning
7—Captain Kangaroo
8—Romper Room
11—New Zoo Revue
12—Frisky Frolics
13—Cisco Kid

9 A.M.
4—News
5—Seattle Today
6—Party Game
7—News
8—Kareen's Yoga
9—Environment
11—Joker's Wild
12—Joker's Wild
13—Burke's Law

9:30 A.M.
4—Not For Women Only
5—Seattle Today
6—Pay Cards
7—News
8—Pay Cards
9—Electric Company
11—Gambit
12—Gambit
13—Burke's Law

10 A.M.
2—Mon Ami; Friendly Giant
4—Merv Griffin
5—High Rollers
6—Mon Ami; Friendly Giant
7—Now You See It
8—Consumer Show
9—Music; You
11—Calendar
12—Now You See It
13—Shortcuts to Sewing

10:30 A.M.
2—Mr. Dressup
4—Merv Griffin
5—Hollywood Squares
6—Mr. Dressup
7—Love of Life
8—Definition
9—Art; Covers
11—Calendar
12—Love of Life
13—Jack LaLanne

11 A.M.
2—Sesame Street
4—Merv Griffin
5—Jackpot
6—Talk Back
7—Young and the Restless
8—Jean Cannem
9—Music; Ripples
11—Get Smart
12—Young and the Restless
13—Honey West

11:30 A.M.
2—Sesame Street
4—Pyramid Game
5—Celebrity Sweepstakes
6—Talk Back
7—Search for Tomorrow
8—Jean Cannem
9—Sesame Street
11—Mayberry R.F.D.
12—Search for Tomorrow
13—Galloping Gourmet

12 NOON
2—Luncheon Date
4—Password
5—Jeopardy
6—News: Ida Clarkson
7—News
8—News; It's Your Move
9—Sesame Street
11—My Favorite Martian
12—Merv Griffin
13—Movie: Last of the Few

12:30 P.M.
2—Luncheon Date
4—Split Second
5—Days of Lives
6—Ida Clarkson
7—As the World Turns
8—Movie: The Best Man (12:45)
9—Telecourse—Boating
11—Eddie's Father
12—Merv Griffin
13—Movie continued

1 P.M.
2—Little Concert
4—All My Children
5—Doctors
6—Hogan's Heroes
7—Guiding Light
8—Movie continued
9—Work; Music
11—Movie: Copper Canyon
12—Merv Griffin
13—Movie continued

1:30 P.M.
2—Ed Allen
4—Let's Make a Deal
5—Another World
6—FBI
7—Edge of Night
8—Movie continued
9—Art; Math
11—Movie continued
12—Match Game
13—Movie continued

2 P.M.
2—Generation
4—Newlywed Game
5—How to Survive a Marriage
6—FBI continued
7—Price Is Right
8—Movie continued
9—Music; Science
11—Movie continued
12—Price Is Right
13—Lost in Space

2:30 P.M.
2—Edge of Night
4—One Life to Live
5—Somerset
6—Edge of Night
7—Match Game
8—Somerset
9—Covers; Families, Friends
11—Cartoons (2:45)
12—Mike Douglas
13—Lost in Space continued

3 P.M.
2—Juliette
4—General Hospital
5—Name That Tune
6—It's Your Move
7—Tattletales
8—Another World
9—Day at Night
11—Casper — Cartoon
12—Mike Douglas
13—Cisco Kid

3:30 P.M.
2—Take 30
4—Girl In Life
5—Movie: Never Let Me Go
6—Take 30
7—Movie: Mister Roberts (Part 2)
8—What's the Good Word
9—Speak Out
11—Speed Racer
12—Mike Douglas
13—Cartoons

4 P.M.
2—Family Court
4—Brady Bunch
5—Movie continued
6—Family Court
7—Movie continued
8—He Knows, She Knows
9—Sesame Street
11—Flintstones
12—Funorama
13—Cliffhangers

4:30 P.M.
2—Hi Diddle Day
4—Bonanza
5—Movie continued
6—Hi Diddle Day
7—Movie continued
8—Brady Bunch
9—Sesame Street
11—Munsters
12—Bewitched (4:50)
13—Bullwinkle

5 P.M.
2—Hockey: Russia vs. Canada
4—Bonanza
5—Movie continued
6—Hockey: Russia vs. Canada
7—News
8—Ironside
9—Mister Rogers
11—Gilligan's Island
12—Circle of Fear (5:20)
13—Batman

5:30 P.M.
2—Hockey continued
4—News
5—News
6—Hockey continued
7—News
8—Ironside continued
9—Electric Company
11—Bewitched
12—Circle of Fear
13—Virginian

ALL TIMES ARE LOCAL

CHANNELS RESERVE RIGHT TO MAKE LAST-MINUTE CHANGES

EVENING PROGRAMS

6 P.M.
2—Hockey continued
4—News
5—News
6—Hockey continued
7—News
8—News
9—Zoom
11—That Girl
12—Circle of Fear
13—Virginian continued

6:30 P.M.
2—Hockey continued
4—News
5—News
6—Hockey continued
7—Mike Douglas
8—News
9—Day at Night
11—FBI
12—News
13—Virginian continued

7 P.M.
2—Hockey continued
4—To Tell the Truth
5—Truth or Consequences
6—Hockey continued
7—Mike Douglas
8—Funny Farm
9—Alternatives for Washington
10—Sky Tonight
11—FBI continued
12—Magician
13—Journey to Adventure

7:30 P.M.
2—TBA
4—Wild Refuge
5—Let's Make a Deal
6—TBA
7—Jeopardy
8—Excuse My French
9—Environment
10—You and the Law
11—Ironside
12—Magician continued
13—True Adventure

8 P.M.
2—Hourglass
4—Odd Couple
5—Sierra
6—Lawrence Welk
7—The Waltons
8—Streets of San Francisco
9—Evening at Pops
10—Student Forum
11—Ironside continued
12—The Waltons
13—Movie: The Shrike

8:30 P.M.
2—Hourglass
4—Paper Moon
5—Sierra continued
6—Lawrence Welk
7—Waltons continued
8—Frisco Streets continued
9—Evening at Pops
10—Project Travel
11—WFL: Texans vs. Americans
12—Waltons Continued
13—Movie continued

9 P.M.
2—Sportscene
4—Streets of San Francisco
5—Ironside
6—Police Woman
7—Movie: Support Your Local Gunfighter
8—Kung Fu continued
9—International Performance
10—Capital Planning
11—Football continued
12—Mary Tyler Moore
13—Movie continued

9:30 P.M.
2—Partridge Family
4—'Frisco Streets continued
5—Ironside continued
6—Police Woman continued
7—Movie continued
8—Maclear
9—Performance continued
10—Capital Planning
11—Football continued
12—Movie: Boy, Did I Get A Wrong Number
13—Movie continued

10 P.M.
2—House of Pride
4—Harry O
5—Movin' On
6—Rockford Files
7—Movie continued
8—Nakia
9—Renoir
11—Football continued
12—Movie continued
13—This Is Music

10:30 P.M.
2—TBA
4—Harry O continued
5—Movin' On continued
6—Rockford Files continued
7—Movie continued
8—Nakia continued
9—Day at Night
11—Football continued
12—Movie continued
13—High Rollers

11 P.M.
2—News
4—News
5—News
6—News
7—News
8—News
11—Football continued
12—Movie continued; News
13—Name of the Game

11:30 P.M.
2—News
4—Wide World Special
5—Johnny Carson
6—News
7—Movie: Tick, Tick, Tick (11:45)
8—News
11—Untouchables
12—Movie: Waterhole No. 3
13—Name of the Game

12 MIDNIGHT
2—Movie: Ill Met By Moonlight
4—Special continued
5—Johnny Carson
6—Movie: Grapes of Wrath
7—Movie continued
8—Movie: This Could Be the Night
11—Untouchables continued
12—Movie continued
13—Name of the Game

12:30 A.M.
2—Movie continued
4—Special continued
5—Tomorrow (1:00)
6—Movie: Storm Over the Nile (2:35)
7—Movie continued
8—Movie: Day of the Outlaw (2:10)
12—Movie continued

ALL TIMES ARE LOCAL

CHANNELS RESERVE RIGHT TO MAKE LAST-MINUTE CHANGES

Highlights and New Season Premieres

Not for Women Only, on 4 at 9:30. Part 4 of a five-part look at culinary styles looks at soul food, with a feast whipped up by Barbara Walters' guest Verta Mae, author of Vibration Cooking. (30 mins.)

Excuse My French, on 8 at 7:30. Second episode in a new CTV comedy series about the marriage between an English-Canadian law student and a French-Canadian waitress, finds the wife's eccentric unit hiding out in the newlyweds apartment. (30 mins.)

The Waltons, on 7 and 12 at 8. John-Boy's (Richard Thomas) first day at college turns out to be a disaster in tonight's episode of this popular drama series. (60 mins.)

Streets of San Francisco, on 8 at 8 and 4 at 9. Keller (Michael Douglas) becomes romantically involved with his new neighbor (Brenda Vaccaro), unaware that she is a freelance hit woman come to town to kill him, in tonight's episode of 'Frisco Streets. (Douglas and Miss Vaccaro are sweethearts in real-life). (60 mins.)

Evening at Pops, on 9 at 8. It's Old-Timers' Night as Arthur Fiedler and the Boston Pops welcome harmonica virtuoso Richard Hayman, long-time musical arranger for the Pops, for a medley of great tunes. (60 mins.)

Paper Moon, on 4 at 8:30. To win second prize — a badly needed car tuneup — Mose (Christopher Conelly) enters Addie (Jodie Foster) in a small-town Shirley Temple Talent Contest, which is roughly like entering Annie Oakley in the Miss America Pageant, in tonight's episode of this new comedy series. (30 mins.)

Ironside, on 5 at 9. In a conclusion of a two-part episode, the death of an emotionally disturbed woman leads Ironside (Raymond Burr) to a psychiatrist who uses hypnosis to turn his patients into programmed killers. Guest cast includes Sian Barbara Allen, Carolyn Jones and Bill Bixby. (60 mins.)

Police Woman, on 6 at 9. William Windom guest stars as a modeling-agency owner who lures teen-age girl into white slavery overseas, in tonight's episode of this new crime drama series starring Angie Dickinson in the title role. (60 mins.)

Police Surgeon, on 8 at 9. Singer Lainie Kazan portrays a nightclub entertainer who is the willing pawn in a syndicate boss's attempts to eliminate his sompetition, in tonight's episode of the crime-drama series starring Sam Groom in the title role. (30 mins.)

International Performance, on 9 at 9. Music and dance in a love motif with segments including Tchaikovsky's Romeo and Juliet, a tone poem based on Shakespeare's tragedy; and dancers Clair Motte and Milenko Banovitch in a ballet set to Monteverdi's 17th-century dramatic cantata, The Combat of Tancredo and Clorinda. (60 mins.)

Mary Tyler Moore, on 12 at 9. Tonight's fifth season opener finds the newsroom embroiled in the controversial question of whether a reporter must reveal his news source to a Federal grand jury. A normally obliging Mary is refusing to do so, and she faces a jail sentence for her stand. (30 mins.)

Maclear, on 8 at 9:30. With a view toward the upcoming 1976 Olympic games to be held in Canada, Michael Maclear examines how the ideal of pure competition has been tarnished by drug usage, as athletes, prompted by national pride, are turning to new and powerful drugs to improve their performance. The program includes interviews with athletes, doctors and Olympic officials.

House of Pride, on 2 at 10. Debut of a new CBC half-hour serial in at least 26 parts, an original drama about a contemporary Canadian family — four generations of love, conflict, rivalries and the ties that bind. Episodes have been filmed from Halifax to Vancouver with local actors in featured roles and scripts, in part, done by regional writers. Chapter 1 provides an introduction to the Pride family and its cantankerous patriarch, who, at 91, wants to see his family assembled before he dies. (With the nightmare of Jalna still fresh in the CBC's mind, let us hope this series will not make the same mistakes — Ed.) (30 mins.)

Movin' On, on 5 at 10. A rambunctious 14-year-old is making life miserable for Claude Akins and Frank Converse in tonight's episode of this new drama series about a pair of truck drivers. (60 mins.)

Rockford Files, on 6 at 10. Rockford (James Garner) becomes a target for a killer in tonight's episode of this new crime-drama series. (60 mins.)

Renoir, on 9 at 10. A documentary study tracing the life and career of French impressionist painter Pierre August Renoir. (30 mins.)

This Is Music, on 13 at 10. From London's Talk of the Town nightclub, music with Tony Bennett and Billy Eckstine. (30 mins.)

Day at Night, on 9 at 10:30. Host James Day talks with controversial newspaper columnist Jack Anderson. (30 mins.)

Wide World Special, on 4 at 11:30. Postponed from an earlier date, host Dick Cavett talks with two-time Oscar winner Bette Davis, who reflects on her 43-year career. (90 mins.)

Movies

The Best Man (XXXX), on 8 at 12:45. Superb 1964 film adaptation of Gore Vidal's Broadway hit about a power struggle for the U.S. Presidential nomination, with excellent performances by Henry Fonda, Cliff Robertson and Lee Tracy.

Never Let Me Go (xx), on 5 at 3:30. Clark Gable and Gene Tierney star in this 1953 drama about an American newsman who tries to rescue a woman from behind the Iron Curtain.

Mister Roberts (xxxx), on 7 at 3:30. Conclusion. See yesterday, same time and channel for details.

The Shrike (xxxx), on 13 at 8. Jose Ferrer directs and stars in this excellent 1955 film version of Joseph Kramm's powerful tale about a man driven to the brink of ruin by his domineering (well played by June Allyson).

Support Your Local Gunfighter, on 7 at 9. A 1971 comedy-western starring James Garner, Suzanne Pleshette, Joan Blondell and Jack Elam.

Boy, Did I Get a Wrong Number (x), on 12 at 9. A 1966 comedy clunker with Bob Hope and Phyllis Diller.

Waterhole No. 3 (xxx), on 12 at 11:30. An entertaining 1963 western satire with an excellent cast that includes James Coburn, Carroll O'Connor (All in the Family), Joan Blondell and Claude Akins.

Tick, Tick, Tick, on 7 at 11:45. Ex-football player Jim Brown plays a new black sheriff in a hostile Southern county in this 1970 drama.

Ill Met by Moonlight, on 2 at midnight. A 1957 English-made drama about Second World War British soldiers plotting a kidnapping on German-occupied Crete, starring Dirk Bogarde and Marius Goring.

The Grapes of Wrath (xxxx), on 6 at midnight. An all-time great film is this 1940 adaptation of John Steinbeck's grim and powerful novel about impoverished migratory workers and their struggle to get to California to find work. John Ford's direction and a superb cast (Henry Fonda, Jane Darwell and John Carradine) make this story of a group of people who were almost destroyed by the depression, a "must."

This Could Be the Night (xxx), on 8 at midnight. An entertaining 1957 comedy about a demure school teacher who takes a part-time secretarial job in a sleazy night club, starring Jean Simmons, Anthony Franciosa and Paul Douglas.

Day of the Outlaw (xx), on 8 at 2:10. Robert Ryan, Burl Ives and Tina Louise star in this gloomy 1959 western about the U.S. Cavalry on the trail of a ruthless band of outlaws.

Storm Over the Nile (xxx), on 6 at 2:35. A well-acted, 1955 English-made adventure about an officer in the Foreign Legion who set out to prove he is not the coward he was accused of being. Cast includes Anthony Quale, Laurence Harvey and Mary Ure.

Key to Ratings:
Excellent xxxx
Good xxx
Fair xx
Poor x

PAPER MOON—Addie (Jodie Foster) is forced to enter a small-town Shirley Temple Talent Contest, on Thursday's episode of Paper Moon to be telecast at 8:30 on Channel 4.

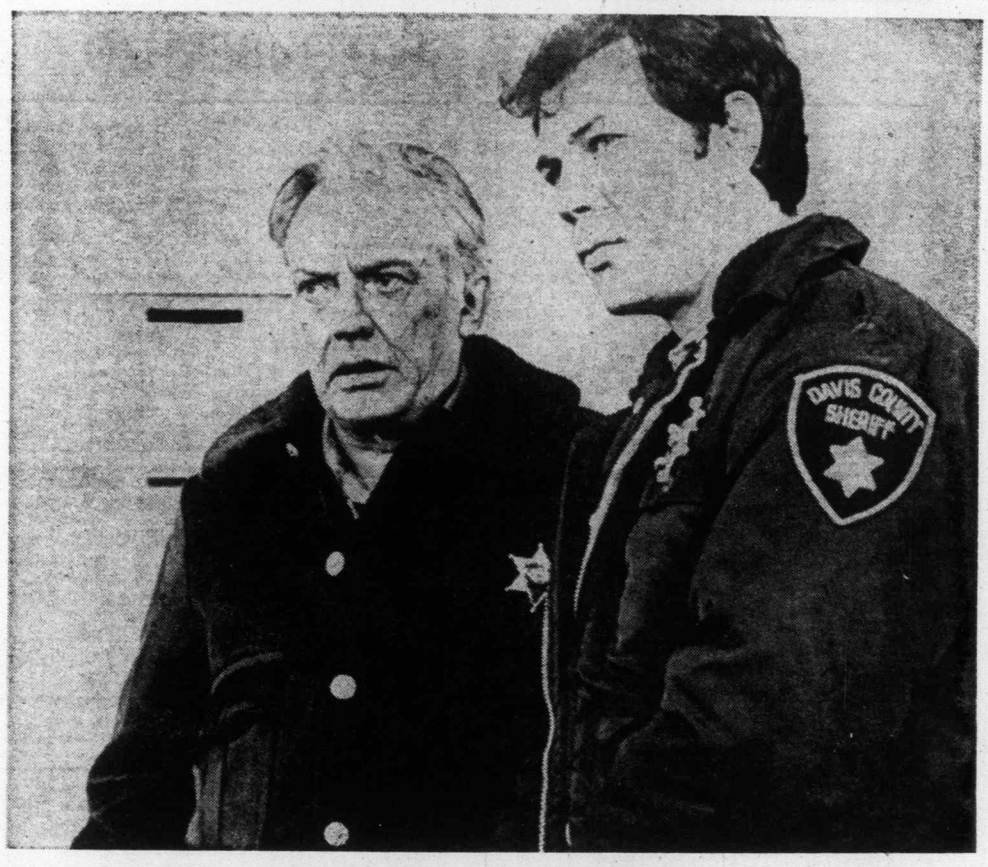

SEASON PREMIERE — Veteran actor Arthur Kennedy (left) and Robert Forster star in the contemporary western series, Nakia, set in a Southwestern town where the way of life and the age-old system of honor have not been spoiled by the twentieth century. Nakia premieres on Thursday at 10 p.m. on Channel 8, with a story about a young Indian accused of murder.

HOUSE OF PRIDE—A continuing drama series about a contemporary Canadian family scattered from Halifax to Vancouver, premieres on Thursday at 10 p.m. on Channel 2. In the above scene are three generations of Prides: Old Dan, 91-year-old Pride patriarch, portrayed by George Waight (centre); his son Daniel (Murray Westgate); and Daniel's daughter Hester (Angela Claire).

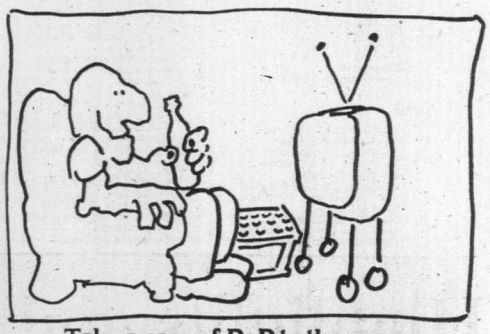

Take a case of PoP to the game.

While you're sweating it out with your favourite team, it's great to know, you've got enough of The PoP Shoppe pop on hand to fight off the meanest thirst.

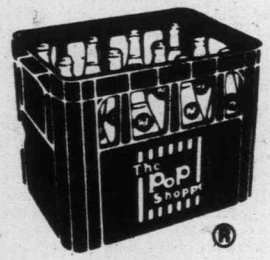

All your favorite soft drink flavours PLUS GREAT TASTING DIET DRINKS.

MIX 'N MATCH

$2.39 Per Case
24—10-oz. Bottles

$2.69 Per Case
12—30-oz. Bottles

PLUS REFUNDABLE DEPOSIT

The PoP Shoppe
Real soft drinks without the real hard price.
T.M.

©1973 PoP Shoppes of Canada Limited ©T.M. Reg'd PoP Shoppes of Canada Limited

THE PoP SHOPPE SALES PLANT
491 Burnside Rd. 382-1232
ALSO AVAILABLE AT:
COLWOOD—1824 Island Highway
ESQUIMALT—1211 Esquimalt Rd.
HILLSIDE MOHAWK—
1623 Hillside Ave.

FRIDAY, SEPTEMBER 20

8 A.M.
4—Jeff's Collie
5—Today
6—Canada A.M.
7—J. P. Patches
8—Canada A.M.
11—Porky Pig
12—Frisky Frolics
13—Cartoons

8:30 A.M.
4—News
5—Today
6—Island Good Morning
7—Captain Kangaroo
8—Romper Room
11—New Zoo Revue
12—Frisky Frolics
13—Cisco Kid

9 A.M.
4—News
5—Seattle Today
6—Party Game
7—News
8—Kareen's Yoga
9—Understanding; Images
11—Joker's Wild
12—Joker's Wild
13—Burkes Law

9:30 A.M.
4—Not for Women Only
5—Seattle Today
6—Pay Cards
7—News
8—Pay Cards
9—Understanding Our World
11—Gambit
12—Gambit
13—Burkes Law

10 A.M.
2—Mon Ami; Friendly Giant
4—Merv Griffin
5—High Rollers
6—Mon Ami; Friendly Giant
7—Now You See It
8—Consumer Show
9—Reach Out; Explorers
11—Calendar
12—Now You See It
13—Detectives

10:30 A.M.
2—Mr. Dressup
4—Merv Griffin
5—Hollywood Squares
6—Mr. Dressup
7—Love of Life
8—Definition
9—Art; Music
11—Calendar
12—Love of Life
13—Jack La Lanne

11 A.M.
2—Sesame Street
4—Merv Griffin
5—Jackpot
6—Talk Back
7—Young and the Restless
8—Jean Cannem
9—Images; My Thing
11—Get Smart
12—Young and Restless
13—Honey West

11:30 A.M.
2—Sesame Street
4—Pyramid Game
5—Celebrity Sweepstakes
6—Talk Back
7—Search for Tomorrow
8—Jean Cannem
9—Sesame Street
11—Mayberry R.F.D.
12—Search for Tomorrow
13—Galloping Gourmet

12 NOON
2—Luncheon Date
4—Password
5—Jeopardy
6—News; Ida Clarkson
7—News
8—News; It's Your Move
9—Sesame Street
11—My Favorite Martian
12—Merv Griffin
13—Movie: Tiki, Tiki

12:30 P.M.
2—Luncheon Date
4—Split Second
5—Days of Our Lives
6—Ida Clarkson
7—As the World Turns
8—Movie: Desert Sands (12:45)
9—Telecourse — Boating
11—Eddie's Father
12—Merv Griffin
13—Movie continued

1 P.M.
2—Little Concert
4—All My Children
5—Doctors
6—Hogan's Heroes
7—Guiding Light
8—Movie continued
9—Music; All About You
11—Movie: The Little Nuns
12—Merv Griffin
13—Movie continued

1:30 P.M.
2—Ed Allen
4—Let's Make a Deal
5—Another World
6—The FBI
7—Edge of Night
8—Movie continued
9—Music; Art
11—Movie continued
12—Match Game
13—Movie continued

2 P.M.
2—Lively Women
4—Newlywed Game
5—How to Survive a Marriage
6—FBI Continued
7—Price is Right
8—Movie continued
9—Families, Friends; Understanding
11—Movie continued
12—Price is Right
13—Time Tunnel

2:30 P.M.
2—Edge of Night
4—One Life to Live
5—Somerset
6—Edge of Night
7—Match Game
8—Somerset
9—Cover' My Thing
11—Movie; Cartoons
12—Mike Douglas
13—Time Tunnel continued

3 P.M.
2—Juliette
4—General Hospital
5—Name That Tune
6—It's Your Move
7—Tattletales
8—Another World
9—Male Menopause — Special
11—Casper — Cartoon
12—Mike Douglas
13—Cisco Kid

3:30 P.M.
2—Take 30
4—Girl of My Life
5—Movie: Crowded Sky
6—Take 30
7—Movie: Pursuit of Happiness
8—What's the Good Word
9—Special continued
11—Speed Racer
12—Mike Douglas
13—Cartoons

4 P.M.
2—Family Court
4—Brady Bunch
5—Movie continued
6—Family Court
7—Movie continued
8—He Knows, She Knows
9—Sesame Street
11—Flintstones
12—Cartoons
13—Cliffhangers

4:30 P.M.
2—Eye of the Beholder
4—Bonanza
5—Movie continued
6—Eye of the Beholder
7—Movie continued
8—Brady Bunch
9—Sesame Street
11—Monsters
12—Bewitched (4:50)
13—Bullwinkle

5 P.M.
2—Vancouver Aquarium
4—Bonanza
5—Movie continued
6—Flying Nun
7—News
8—Ironside
9—Mister Rogers
11—Gilligan's Island
12—Alias Smith and Jones (5:20)
13—Batman

5:30 P.M.
2—Partridge Family
4—News
5—News
6—News
7—News
8—Ironside continued
9—Electric Company
11—Bewitched
12—Alias Smith and Jones
13—Virginian

ALL TIMES ARE LOCAL

CHANNELS RESERVE RIGHT TO MAKE LAST-MINUTE CHANGES

EVENING PROGRAMS

6 P.M.
2—Bob Newhart
4—News
5—News
6—News
7—News
8—News
9—Zoom
11—That Girl
12—Smith and Jones continued
13—Virginian continued

6:30 P.M.
2—Hourglass
4—News
5—News
6—News
7—Mike Douglas
8—News
9—Day at Night
11—FBI
12—News
13—Virginian continued

7 P.M.
2—Hourglass continued
4—To Tell the Truth
5—Truth or Consequences
6—Planet of the Apes
7—Mike Douglas
8—Swiss Family Robinson
9—International Performance
10—Contact 1
11—FBI continued
12—Perry Como — Special
13—Journey to Adventure

7:30 P.M.
2—Meeker's Hockey Tips; Mr. Chips
4—Issues '74
5—Hollywood Squares
6—Planet of the Apes continued
7—Friends and Lovers
8—Six Million Dollar Man
9—Performance continued
10—Arts Calendar
11—Ironside
12—Special continued
13—Wanderlust

8 P.M.
2—All In the Family
4—Kodiak
5—Sanford and Son
6—All in the Family
7—Planet of the Apes
8—Six Million continued
9—Washington Week
10—Outlook
11—Ironside continued
12—Planet of the Apes
13—Movie: All My Sons

8:30 P.M.
2—M-A-S-H
4—Six Million Dollar Man
5—Chico and the Man
6—M-A-S-H
7—Planet of the Apes continued
8—Adam-12
9—Wall Street Week
10—Outlook continued
11—Beverly Hillbillies
12—Planet of the Apes continued
13—Movie continued

9 P.M.
2—Robert Charlebois — Special
4—Six Million continued
5—Rockford Files
6—Robert Charlebois — Special
7—Movie: Diamond Head
8—McCloud
9—Masterpiece Theatre
10—Educational Smorgasbord
11—Movie: Destination Moon
12—Movie: Billy Budd
13—Movie continued

9:30 P.M.
2—Special continued
4—Texas Wheelers
5—Rockford Files continued
6—Special continued
7—Movie continued
8—McCloud continued
9—Masterpiece continued
10—Educational Smorgasbord
11—Movie continued
12—Movie continued
13—Movie continued

10 P.M.
2—Rhoda
4—Night Stalker
5—Police Woman
6—Night Stalker
7—Movie continued
8—McCloud continued
9—Video Visonaries
11—Movie continued
12—Movie continued
13—Gerry Andal

10:30 P.M.
2—Man About The House
4—Night Stalker continued
5—Police Woman continued
6—Night Stalker continued
7—Movie continued
8—McCloud continued
9—Day at Night
11—Movie continued
12—Movie continued
13—Gerry Andal

11 P.M.
2—News
4—News
5—News
6—News
7—News
8—News
11—Untouchables
12—Movie continued
13—Name of the Game

11:30 P.M.
2—News
4—Wide World Special
5—Johnny Carson
6—News
7—Movie: Frankenstein (11:45)
8—News
11—Untouchables
12—Movie: Alfie (11:35)
13—Name of the Game

12 MIDNIGHT
2—Movie: Hud
4—Special continued
5—Johnny Carson
6—Movie: The Professionals
7—Movie continued
8—Movie: Terror Is a Man
12—Movie continued
13—Name of the Game

12:30 A.M.
2—Movie continued
4—Special continued
5—Rock Concert (1:00)
6—Movie: Mighty Barnum (2:30)
7—Movie: Graveyard of Horror (1:30)
8—Movie: Mark of the Vampire (1:55)
12—Movie continued

ALL TIMES ARE LOCAL

CHANNELS RESERVE RIGHT TO MAKE LAST-MINUTE CHANGES

Highlights and New Season Premieres

Not For Women Only, on 4 at 9:30. Mexican and Texan chili are prepared in the concluding session on culinary styles by Barbara Walters' guest, the manager of a Chicago restaurant. (30 mins.)

Alias Smith and Jones, on 12 at 5:20. Return of the TV western series starring Ben Murphy and Pete Duel. Judy Carne (Laugh-In) guests stars in tonight's episode. (60 mins.)

Planet of the Apes, on 6 at 7 and 7 and 12 at 8. In tonight's episode of this new science fiction series, the astronauts are captured in a village of humans ruled by an ape. Believing that men are violent by nature, the simian encourages them to participate in dangerous sports, similar to those of ancient Rome. (60 mins.)

Swiss Family Robinson, on 8 at 7. The Robinsons' chickens are disappearing and the culprit appears to be a dog who survived the shipwreck, in tonight's episode of this new family adventure series. (30 mins.)

Meeker's Hockey School, on 2 at 7:30. A return of the series hosted by former hockey pro who offers tips for young players. (15 mins.)

Friends and Lovers, on 7 at 7:30. Debut of a new series starring Paul Sand as Robert Dreyfuss, a clever young bachelor bass player. In tonight's opener, Robert is swept off his feet by a beautiful ballerina, played by real life ballet dancer Andrea Marcovicci. (30 mins.)

Six Million Dollar Man, on 8 at 7:30 and 4 at 8:30. The experimental freezing of live astronauts becomes a nightmare when their capsule returns to earth prematurely, transforming one of the travellers into a superhuman madman. (60 mins.)

Mr. Chips, on 2 at 7:45. Return of the series hosted by Bill Brown who offers carpentry instruction for the home handyman. (15 mins.)

All in the Family, on 2 and 6 at 8. In this second of two-parts, Archie is on strike. Money is scarce, tempers are short, and even worse for Edith is having Archie moping around the house when he is not on the picket line. (30 mins.)

Kodiak, on 4 at 8. A dangerous snowmobile chase highlights tonight's episode of the new crime-drama series set in Alaska, and starring Clint Walker in the title role. (30 mins.)

Adam-12 on 8 at 8:30. A two-part episode opens the seventh season of this crime-drama series starring Martin Milner and Kent McCord. Guest cast includes Lee H. Montgomery and June Lockhart. (30 mins.)

Wall Street Week, on 9 at 8:30. The personality traits of successful investors are analyzed in tonight's program hosted by Louis Rukeyser. (30 mins.)

Robert Charlebois, on 2 and 6 at 9. A one-man tour-de-force musical show starring French Canadian singer Robert Charlebois, in his first program for English-language television. (60 mins.)

Rockford Files, on 5 at 9. Rockford (James Garner) becomes the target for a killer in the second episode of this new crime-drama series. (60 mins.)

McCloud, on 8 at 9. Dennis Weaver begins his fifth season as homespun Marshall McCloud, and tonight's episode finds him up against a credit-card burglary ring which employs teen-age girls. Guest cast includes Shelley Winters, Gordon MacRae and Kay Lenz (Breezy).

Masterpiece Theatre, on 9 at 9. An inheritance hinges on the time of General Fentiman's death in Part 2 of The Unleasantness at the Bellona Club, starring Ian Carmichael as Lord Wimsey. (60 mins.)

The Texas Wheelers, on 4 at 9:30. Zack (Jack Elam) offers a wide variety of dubious reasons on how the family truck got smashed, in tonight's episode of this new comedy series. (30 mins.)

Rhoda, on 2 at 10. Rhoda's (Valerie Harper) new romance takes a turn for the worse, in tonight's episode of this new comedy series. (30 mins.)

Night Stalker, on 4 and 6 at 10. Kolchak (Darren McGavin) goes after a supposedly dead man who has been murdering his former gangster colleagues in tonight's episode of this new drama series, about a reporter with a fascination for stories about the supernatural. (60 mins.)

Police Women, on 5 at 10. William Windom guests stars as a modelling-agency owner who lures teen-age girls into white slavery overseas, in tonight's episode of the new crime-drama series starring Angie Dickinson in the title role. (60 mins.)

Day at Night, on 9 at 10:30. Host James Day talks with famed columnist Art Buchwald, who tells why it is important to look on the lighter side of life, and shares some of his childhood experiences. (30 mins.)

Wide World Special, on 4 at 11:30. Walt Disney—A Golden Anniversary Salute, using more than 50 film clips to illustrate the Disney approach to filmmaking. Also included are personal views from such Disney stars as Julie Andrews and Dick Van Dyke. (90 mins.)

Midnight Special, on 5 at 1. The Righteous Brothers host this musical special featuring the talents of the Staple Singers, singer-composer Paul Williams, and pop singer Rosemary. (90 mins.)

Movies

The Crowded Sky (xx), on 5 at 3:30. A 1960 airplane drama about a group of disaster-bound passengers, starring Dana Andrews, Rhonda Fleming, Efrem Zimbalist Jr., Anne Francis and John Kerr.

The Pursuit of Happiness (xx), on 7 at 3:30. Michael Sarrazin and Barbara Hersey star in this story about youth vs. the Establishment.

All My Sons (xxx), on 13 at 8. A well-acted 1948 film adaptation of the Arthur Miller play about a wealthy man's son who accuses his father of selling defective airplane parts for profit during the war. An excellent cast includes Burt Lancaster, Edward G. Robinson and Howard Duff.

Diamond Head (xx), on 7 at 9. The lush scenery of Hawaii highlights this 1962 melodrama about love, racial prejudice and family feuds, starring Charlton Heston and Yvette Mimieux.

Billy Budd (xxxx), on 12 at 9. A well-produced 1962 film based on Herman Melville's classic allegorical tale of treachery in the 18th century British navy. A flawless cast includes Peter Ustinov, Terence Stamp, Robert Ryan and Melvyn Douglas. Recommended.

Alfie (xxxx), on 12 at 11:35. This is the 1966 film that catapulted Michael Caine to stardom and his performance as an unscrupulous womanizer is excellent. Alfie is a lecher and he lets you know it from the start, and his romantic excursions are consistently and honestly portrayed. Shelley Winters is perfect as the blowsy American and Vivien Merchant, as a drab housewife, who becomes one of Alfie's conquests and submits to an abortion, is electrifying in her big scene.

Key to Ratings:
Excellent xxxx
Good xxx
Fair xx
Poor x

Hud (xxxx), on 2 at midnight. A well-directed, well-acted and beautifully photographed potrait of a Texas heel, played to perfection by Paul Newman. 1963 Oscars went to Patricia Neal and Melvyn Douglas for their roles, and to cameraman James Wong for his filming.

The Professionals (xxx), on 6 at midnight. Burt Lancaster and Lee Marvin star in this lively, tongue-in-cheek adventure drama about the rescue of a kidnapped woman, filmed in 1966. Produced, written and directed by Richard Brooks who did a notable job in all departments.

The Mighty Barnum (xxx), on 6 at 2:30. Wallace Beery is well-cast in this 1934 biography of the famous showman of the 1800s.

CBC AM-FM Radio Highlights

SATURDAY

12:10 (AM) Our Native Land — Urban Indians. A report on a recent conference of the National Indian Brotherhood which was attended by representatives of Manitoba, Saskatchewan and Alberta. The outcome of this meeting was not all favourable as indicated by interviewees Ben Wilson and Beverley McCorrister of Manitoba, Peter Dubois of Saskatchewan, and two representatives of Alberta.

1:30 (AM) Hot Air — Host Bob Smith plays recordings of Serge Chaloff, the first modern baritone saxophonist of the late '40s.

3:03 (AM) Opera By Request — Part I — Featured opera: Faust (Gounod). An interview with Metropolitan Opera star, Jerome Hines, bass. Part II — Opera Favourites: Excerpts from Anna Bolena and Linda Chamounix (Donizetti). Orchestral music (Wagner).

8:00 (FM) The Entertainers — Adanac Avenue and One More Time continue. Elton John is featured in concert, and Neils Lund, a young singer-composer from Winnipeg is introduced.

8:03 (AM) CBC Stage — Just A Bowl of Cherries, by Larry Snyder chronicles the adventures of a middle-aged Jewish couple, Phyllis and Sam, played by Marian Waldman and Paul Soles. Music composed and conducted by Lucio Agostini.

10:03 (AM) Anthology — See You in September, a new story by Hugh Garner. Also, Morley Callaghan pays his monthly visit.

SUNDAY

2:10 (AM) Cross Country Checkup—Canada's only open-line, phone-in program returns to begin its eighth season on the CBC Radio Network. Host: Harry Elton, announcer: John Grant.

3:00 (FM) R.S.V.P.—A program of recorded serious music chosen by its listeners. Host is Don Tremaine. Requests should be addressed to: R.S.V.P., CBC Radio Production Office, Box 3000, Halifax, Nova Scotia.

4:04 (AM) Rebound—A magazine documentary focussing on the investigative and informative aspects of sport. The program is also entertaining and at times even humorous with emphasis on individual and amateur sport, although it does also include features on professional events. Host: Bob Willson.

5:03 (AM) Variety International—Part I — Another visit to the Country Music Festival at Wembley, England, featuring Dottie West along with Ernest Tubb and The Texas Troubadours: Also a program of music from The Swiss Broadcasting Corporation. Part II — A drama, plus the music of Frank Chacksfield.

5:30 (FM) Identities — A panel of professors discuss the study of Canada's immigration history, and its problems to date.

7:03 (AM) The Entertainers —Adanac Avenue and One More Time continue. Elton John is featured in concert, and Neils Lund, a young singer-composer from Winnipeg is introduced.

9:03 (AM) Summer Festival from Vancouver Island—Katharine Wolpe, piano; Ruggiero Ricci, violin; Jerzy Kosmala, viola; Mirhaly Virizlay, cello; Faculty Ensemble from the Shawnigan Lake Summer School of the Arts: Three Impromptu, OP. Posth., (Schubert) Piano Quartet in G minor, K.478 (Mozart).

MONDAY

4:05 (AM) An Afternoon in September — Program features recorded music, interviews and items of interest including weather, road and marine reports, Tom Sewell on fishing, an art spot, movie review on Fridays, a 2-minute comedy spot, upcoming events throughout the province; news at 5 and 5:30; sports at 5:05; sports commentary Wednesday and Friday.

8:00 (FM) CBC Monday Evening — Part I — Scott of the Antarctic, as remembered by an acquaintance interviewed by J. J. McColl. Part II — English Interlude — by Chester Duncan. A sabbatical view on musical life in Britain. Part III — R. Murray Schafer and Ezra Pound. A

CBC-AM 690
CBC-FM 105.7

Canadian musician remembers the celebrated poet and some-time composer. Part IV — Recital — Malcolm Troup, piano, performs from Catalogue of the Birds by Messiaen and 4 Conceits (1945-48) by John Beckwith.

10:30 (AM) CBC Playhouse — Naval Honours, by Thomas Raddall, dramatized by Claire Rivers, is a comedy about a very determined woman named Maggie who has made up her mind that her father's last wish to be buried at sea with full naval honours shall be carried out, whatever the prevailing conditions. The time is 1944 when German U-Boats were on the prowl not far fom the Nova Scotia coast. Maggie finds allies in her husband George and in the sympathetic senior naval officer, but almost meeets her Waterloo in Captain Katzen, the stubborn old Lunenburg skipper whose vessel is commandeered for the ceremony. With Flora Montgomery and Bill Fulton as Maggie and George, Bruce Armstrong as Captain Katzen, and J. Clyde Douglas as the senior naval officer. Produced in Halifax by Elizabeth Fox.

11:03 (AM) Ideas — Universal Jazz — Blue Roots of the American Song: From field holler to concert . . . the forgotten gift.

TUESDAY

5:00 (AM) Hockey Canada — First of a series of eight games between the Canadian and Russian National Teams. CBC Radio will also carry three exhibition games between Finland, Sweden and Czechoslovakia. Tonight from Quebec City.

8:03 (AM) CBC Tuesday Night — Part 1: BBC Transcription; Part 2: Ruggiero in Concert — Sonatas by J. S. Bach and Debussy; short works by Paganini, Ysaye, and Ole Bull. Program features an intermission interview with Ricci.

WEDNESDAY

8:03 (AM) Concern — Technocracy-Future—An examination of an alternative system for government where scientists run government instead of politicians. A group of scientists from the Institute for the Future in Palo Alto., California, present a glimpse of where we are heading by analyzing the current social and political mood of a troubled society. Features by Winnipeg freelance writers Ernest Dyck and Audrey Morton.

10:30 (AM) Travels With Aunt Jane—A situation comedy series starring Jane Mallett as a small town seventy-ish spinster on a bus tour of Canada, visiting relatives she's never met before. Accompanying her on her trip is her split-leaf philodrendron, Harry. Other regulars in the cast are Rich Whelan and Murray Westgate. Scripts is by Warren Graves. Locale and production: Edmonton.

11:03 (AM) The Bush and the Salon—The King's Writ, by Maurice Gagnon, produced by Earl Pennington. In the reign of Louis XIV, The Sun King, a man of lowly origin, Nicolas Fouquet, becomes attorney-general, seigneur and marquis of Belle-Isle, councillor in the parliament of Paris, and viceroy of America. His enemy Colbert has spies everywhere and brings information to the king about Fouquet is brought before the courts and although there are dint of oratory and skill, Foudnt of oratory and skill, Fouquet himself convinces the court to withdraw 93 charges. On the basis of the three left, the court recommends banishment for life. Louis XIV personally amends this to perpetual banishment in a fortress. As a result, Fouquet spends 19 of his 65 years in his majesty's dungeons. According to those who knew the case, he was really guilty of only one crime—that of "trying to outshine the rising sun".

THURSDAY

5:00 (AM) Hockey Canada — Second game in the eight-game series between the Canadian and U.S.S.R. National Teams, tonight from Toronto. Commentators for all games are Bob Cole, play-by-play; Fred Sgambati, colour and analysis.

8:03 (FM) Encore — Part I — BBC Transcriptions. Part II — Ruggiero Ricco in Concert. Sonatas by J. S. Bach and Debussy; short works by Paganini, Ysaye, and Ole Bull. Program features an intermission interview with Mr. Ricci.

10:30 (AM) Music and Opinion — Guest is Efrem Zimbalist, Jr., TV star and a composer. Guest panelist is Toronto violinist Philip Frank, who is premiering Zimbalist's Sonata September 19 in Toronto.

FRIDAY

8:03 (AM) Between Ourselves — Toronto Islands, an historical exploration of Ward's, Hanlan's and Centre Islands, with some contemporary comment, prepared by Cindy Bisaillon. The islands were the setting for summer homes of many old Toronto families; what homes are left now occupied by a cross-section of people and Toronto City Hall is trying to oust them to convert the whole area into parkland. But there is a lot of resistance which is expressed by several of the longtime residents. Much of the area is now devoted to a park and playground for Torontonians. Others heard are Frank Ward, a descendant of the man after whom one of the islands was named; Gus Farris, Scarborough Parks Commissioner; and Tommy Thompson, Metro Parks commissioner. Produced by Alex Smith.

9:03 (FM) The Bush and the Salon — (See Wednesday 11:03 (AM) for details.)

10;30 (AM) Let the People Sing — International Program XI — 1974 — School Class, Round IV: Kelvin High School Mixed Choir of Winnipeg, Canada, vs. The Choir of Lahti Municipal Elementary School of Music Classes, Finland. Youth Class, Round VIII: Bela Bartok Choir of the Lorant Eotvos University, Hungary vs. Berkshire College of Education Girls' Choir, United Kingdom.

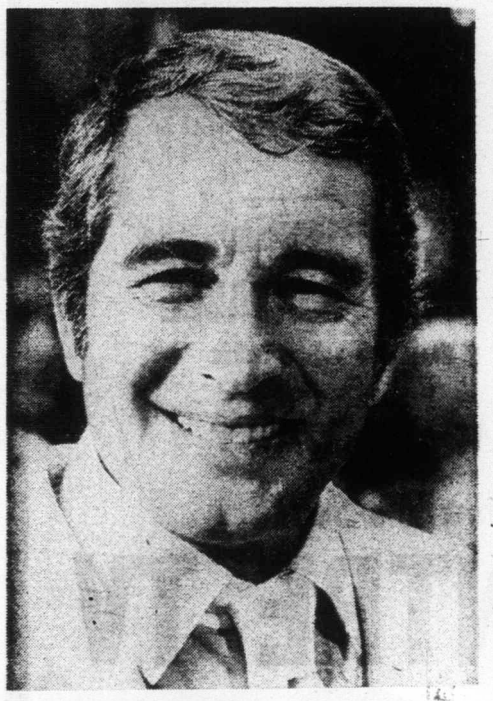

LONG-TIME FAVORITE Perry Como will host his first variety special of the new season, a musical tour of other summers and other places, on Friday at 7 p.m. on Channel 12.

PLANET OF THE APES—Series co-star Roddy McDowall, as the chimpanzee Galen, surveys a village where humans are forced into violent battles reminiscent of ancient Rome, in The Gladiators, the second episode of the new science fiction series, Planet of the Apes, to be telecast on Friday at 7 p.m. on Channel 6 and 8 p.m. on Channels 7 and 12.

Hockey Fans

SEE THE CANADA-RUSSIA SERIES IN FULL COLOR ON

COLOR T.V.

26" ELECTROHOME

- Fully Automatic
- Automatic Color-Lok
- Automatic Color Tint

ELECTROHOME
...an extra degree of excellence.

COLOR TV

1-YEAR WARRANTY ON PARTS AND LABOUR
6-YEAR WARRANTY ON PICTURE TUBE

100% SOLID STATE

20" PORTABLE
- Fully Automatic

SHOP 10 a.m. to 10 p.m. DAILY

"We Service What We Sell!"

CCTV
Phone 477-6971

CITY CENTRE TV

Shelbourne at McKenzie

Next to K Mart in the Mall

Island
Ph. 746-6181
Financial Centre
435 Trunk Road
Duncan

The Daily Colonist.

Vancouver Island's Leading Newspaper Since 1858

Sunny, high 72
★ ★ ★
Weather Details On Page 2

No. 89 – 116th Year | VICTORIA, BRITISH COLUMBIA, SATURDAY, SEPTEMBER 14, 1974 | *** | 15 CENTS DAILY 20 CENTS SUNDAY

B.C. doubling gas export price again

Governor upset, hints heavy tanker traffic

Rhodes
. . . won't share

VANCOUVER (CP) — The B.C. Energy Commission said Friday it will more than double the export price of natural gas.

The price of natural gas to B.C. customers could also be doubled depending on how the export increase is arrived at.

The surprise bid for higher rates followed a statement by James Rhodes, chairman of the crown's B.C. Petroleum Corp., that B.C. does not intend to share anticipated short natural gas supplies with its customers in the United States this winter.

But Rhodes said the province would do what it can to find other ways of increasing the supply to the U.S.

Rhodes' statement upset Washington Governor Dan Evans, who said Friday oil tanker traffic along the West Coast would be increased if B.C. refuses to share its natural gas with his state.

Evans, in Vancouver to address the Washington Bar Association's annual convention, said the pending winter shortage poses a serious problem for many industries and could result in a major cutback in employment in the state.

He said he can understand B.C.'s "desire to maintain its previous levels," but said he expected the province to live up to its contractural obligations with Washington.

"We will want to ensure that where there is a shortage, the reduced production will be shared," he said.

The governor said if supplies from B.C. do not offset shortages in the state, the only alternative is to increase tanker traffic from Alaska.

Rhodes, returning from talks in Ottawa with federal Energy Minister Donald Macdonald, said it is not his interpretation of the meeting that B.C. consumers will have to "share" any short supplies with U.S. consumers.

"The position taken by the province and given publicly on Tuesday by Premier Bar-

Continued on Page 2

Evans
. . . live up to pact

Oil exporters hike royalties, taxes

VIENNA — The world's major oil exporting countries decided Friday to raise their revenues for the fourth quarter of this year, beginning Oct. 1, by imposing a 3½-per-cent increase on royalties and taxes paid by international oil companies. The decision will raise the cost of a barrel of oil by about 33 cents.

The oil exporting countries contend that such increases should be absorbed by the oil companies out of their profits and not be passed on to consumers. But oil companies indicated the consumer would pay about a cent-a-gallon more for gasoline and heating oil.

Gunmen hold nine hostages in swap bid

THE HAGUE (CP) — A Japanese Red Army revolutionary was flown from a Paris prison to the Netherlands Friday night as demanded by gunmen holding French Ambassador Count Jacques Senard and eight other hostages in the French Embassy.

Shortly after the man's arrival in Amsterdam, the three gunmen released one of the hostages, a Dutch girl secretary, the French state radio in Paris said.

Reports from Tokyo said two of the gunmen were Japanese and the third an Arab.

The revolutionary flown from Paris is a man known as Yutaka Furuya who has refused to disclose his true name. He was arrested in July at Orly airport with counterfeit dollars and coded orders to kidnap Japanese diplomats and businessmen, and was held in the Sante prison in Paris.

A police spokesman in Paris confirmed the man was being taken to The Hague "as far as we know here, to be exchanged for the hostages."

Continued on Page 2

Inside

Court crowded, case dismissed
—Page 6

August entries still coming in
—King Fisherman, 20

Birth in a hurry on the night ferry
—Names in News, 24

Background	5
Bridge	28
Church	15, 16
Classified	26-38
Comics	14
Crossword	29
Entertainment	22, 23
Family	18, 19
Finance	8, 10
King Fishermen	20
Marine calendar	25
Names in the news	24
Provincial court	6
Sport	12, 13
Television	27

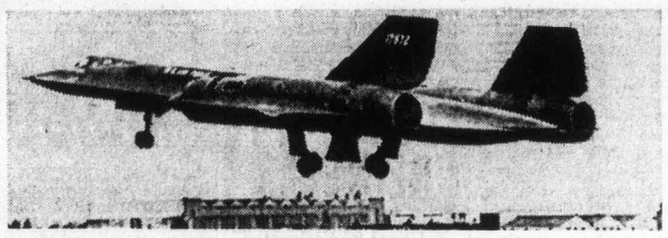

'Blackbird' takes off from Mildenhall base in England . . .

Sky-scorching spy

LOS ANGELES (AP) — The SR-71 spy plane Blackbird beat the sun Friday from London to Los Angeles covering 5,645 miles and seven time zones in three hours and 47 minutes.

The flight caused a sonic boom felt over a wide area. The boom was felt when the plane arrived here, and police in suburban Altadena, Pasadena, Glendale and other cities reported scores of telephone calls.

There was no official speed record to beat for the route. The SR-71 will be the record if it is certified by the Federation Aernoautique Internationale, the accrediting organization for aviation records.

The average ground speed was 1,480 miles an hour with the aircraft piloted by Capt. Harold Adams, 31, from Albuquerque, N.M.

Maj. William Machorek, 32, of Jersey City, N.J., was in the second seat.

On Sept. 1 the same aircraft and crew set a New York-to-London speed record of one hour and 55 minutes.

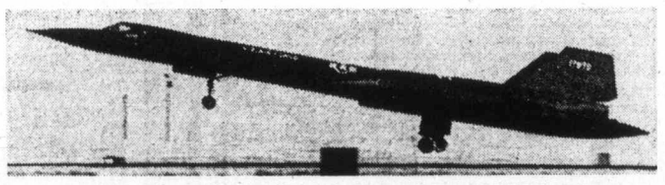

. . . and lands near Los Angeles 3 hours, 47 minutes later

Trade retaliation means 'anarchy'

● Average world inflation in non-communist countries reaches a record 13 per cent. Page 11.

VANCOUVER (CP) — Retaliation among world trading nations because of restrictive trade policies "would provoke economic anarchy," Finance Minister John Turner said Friday.

He made the comment at a news conference after telling the Vancouver Men's Canadian Club that fiscal restraining actions of individual nations would have a snowballing effect on a world economy that is already depressed.

The minister said individual governments are no longer in a vacuum and what they do collectively to combat inflation "would have a contagious effect" on the world economy as a whole.

There is a need for more economic co-ordination and consultation among nations; world trade should be more liberal, and the International Monetary Fund, now administered by technocrats, should have more political clout.

This is the message Turner said he will take to Commonwealth and other finance ministers before the IMF meeting in Washington next month.

The minister said Canada "is very vulnerable in terms of the world economy . . . we can't isolate ourselves."

Turner said inflation will take longer to beat than originally anticipated and asked Canadians to "muster a great deal of self-discipline and self-restraint in the next 12 months to two years."

He said although there is a lot of "underlying strength in the economy," a new look should be taken at the view that wage agreements which provide for cost-of-living increases are highly inflationary.

"It may well be that contracts providing for reasonable protection against cost-of-living increases are considerably less inflationary in fact than those that build in very large wage increases on an assumption of continuing rapid inflation," he said.

But Canada is attempting to

Continued on Page 2

Turner
. . . Canada 'vulnerable'

Nixon money 'not authorized'

● White House halts tapes-to-Nixon plan. Page 2

WASHINGTON (AP) — Government auditors have ruled that the General Services Administration had no authority to spend money for former president Richard Nixon's transition to private life without first getting an appropriation from Congress.

As a result, the GSA obtained approval Friday to use money from a special fund appropriated by Congress for President Ford.

Government documents show the new administration authorized spending up to $450,000 for Nixon a week before it asked Congress to appropriate funds for the transition.

The GSA already has committed about $6,000 of that money, but Comptroller-General Elmer Staats said it wasn't authorized to do so.

President Ford's request for $850,000 to help Nixon's transition to former-president status ran into stiff congressional opposition when GSA tried to defend the amount in congressional House hearings this week.

Advance expenditures were approved by Roy Ash, director of the White House Office of Management and Budget, in a letter to GSA administrator Arthur Sampson dated Aug. 21.

Ash told Sampson he was granting the authority "in anticipation of reimburement from a supplemental appropriation under the Presidential Transition Act."

Japanese forfeit $165,000

Canada is $180,000 richer after the skipper of the Japanese trawler Koyo Maru II was found guilty Friday in Victoria Provincial Court by Judge William Ostler in the Queen Charlotte Sound incident last Feb. 12.

Ostler convicted Tatsuya Itoh of unlawful entry into Canadian fisheries waters aboard the 1,454-ton, 313-foot trawler and of being aboard a vessel which fished unlawfully in those waters.

He fined Itoh $5,000 on the first count and $10,000 on the second, then ordered forfeiture to the crown of the $165,000 fish cargo aboard the vessel when it was stopped by Canadian warships.

Prosecutor Digby Kier explained that Tokyo Fisheries Co. had put up a $250,000 bond late in February so the trawler could return to Japan with its fish cargo and its $85,000 worth of gear. He said Canada would obtain the $165,000 from this bond and the rest would go back to Japan.

Maximum penalty on the two counts could have been a fine of $35,000, three years in jail and forfeiture of the entire bond.

Questioning during the four-day trial by Kier and defence lawyer Alan Patterson had centred on the reliability of Canadian services' plotting and on the Japanese location equipment.

Ostler said he was satisfied the evidence showed "careful checking by responsible" Canadian seamen and airmen while the Japanese equipment could have been more effective.

He said Itoh and the only other defence witness, chief officer Takashi Ito, showed "overconfidence" in their experience and familiarity with the area "and insufficient reliance upon acceptable navigation aids properly used."

Kier asked for forfeiture of the trawler's gear as well as the fish cargo because "a flagrant violation" of Canadian fishing limits was involved, but Ostler declined any order on the gear.

Continued on Page 2

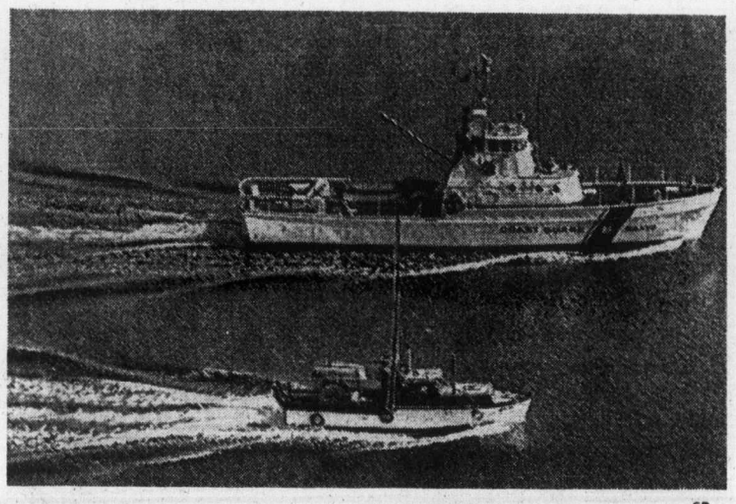

—CP

CANADIAN GILLNETTER Arlene chugs obediently alongside U.S. Coast Guard cutter after she and four other fishboats were seized off Point Roberts, Friday. Canadian boats were detained for allegedly fishing inside U.S. waters and escorted to Bellingham, Wash., to face charges. Skippers were released later Friday after posting bonds of $5,000 each. U.S. Marshal's office will retain custody of the five vessels. Spokesman for coast guard said ships were spotted fishing for salmon, and all had their nets in water. Vessels are from lower Mainland.

Beryl sweet-talks hoarders

OTTAWA (CP) — Beryl Plumptre, chairman of the food prices review board, has denied reports of a sugar shortage in Canada.

"There is absolutely no reason for panic buying and hoarding by consumers," Mrs. Plumptre said in a news release Friday.

She said the board conducted inquiries into the availability of sugar following "a rash of 'scare' stories carried in the media recently about the possibility of shortages and wildly unrealistic prices."

Mrs. Plumptre criticized consumers who had stocked up on sugar in anticipation of shortages and higher prices.

"I have been assured by those closest to the sugar trade in Canada that we have ample sugar stocks and people who say sugar is going to a dollar a pound next week are being irresponsible."

'Burn those filthy books!'

CHARLESTON, W. Va. (UPI) — A truck driver was shot and wounded Friday in a wave of violence caused by new school textbooks which allegedly defame religion, morality and patriotism.

"We need help," said Kanawha County Sheriff Kemp Melton, whose 50-man force tried to contend with roving bands of pickets yelling "Burn those filthy books!"

The driver was identified as Phillip Cochran, 30, an employee of United Parcel Service. A suspect, who had been among the protesters, was held for questioning.

Another man was wounded by gunfire at a truck company picket line Thursday.

"Mobs are ruling," said schools superintendent Kenneth Underwood, who cancelled classes for 44,000 pupils and called off weekend school activities including football games.

"The safety of our children is our paramount objective," he said.

Governor Arch Moore offered to intervene in the dispute, which began on the opening day of school Sept. 3 and stemmed from the school board's approval of a new series of supplemental textbooks for all levels.

The books were labelled "filth" and "the work of the devil" by parents complaining of passages on topics such as prostitution, bomb-making, marijuana and extremist politics.

Writings by such controversial figures as former Black Panther leader Eldridge Cleaver are included in the texts for older children.

The handling of religious topics in some of the dozens of books were a particular sore spot for the protesters.

"They make the stories in the Bible sound like fairy tales, myths," said the Rev. Avis Hill.

ANDY CAPP

Nixon denied tape control

WASHINGTON (UPI) — The White House has agreed to halt — at least temporarily — the implementation of its plan to give former president Nixon control of his presidential tapes and documents, the Washington Post reported today.

The delay was prompted by objections from the office of Watergate special prosecutor Leon Jaworski, the Post said.

It quoted unidentified sources as saying presidential counsel Philip Buchen assured representiatives of the prosecutor's office that "a White House-negotiated agreement with Mr. Nixon on the matter will not take effect pending further discussion about the disposition of the tapes and documents."

Under terms of the agreement, announced Sunday shortly after Nixon was pardoned by President Ford, the former president would retain control over his White House tapes and documents and would be able to fight subpoenas of the material.

According to the sources, deputy special prosecutor Henry Ruth attacked the legal foundation of the agreement with Nixon. That foundation was an opinion from Attorney General William Saxbe saying the documents and tapes are "the property of Richard M. Nixon when his term of office ended."

Turner wants co-ordination

From Page 1

cope with a problem that is world-wide in scope.

"It would be wildly unrealistic to imagine, for example, that if only we pursued the right policies we could banish inflation from Canadian shores even while it continued to flow over the rest of the world."

The minister, whose May budget brought the government down, said that when he re-introduces it in mid-November it will show a lower cash deficit than was originally forecast.

Asked whether he would curb government spending, the minister said he would "rather talk in terms of restraining increases" in spending because of a spending momentum that is built in to the economy.

Turner also agreed that government spending priorities would have to be changed because of Liberal election campaign promises.

The minister told the news conference a federal-provincial summit conference on inflation and the economy would be premature at this point, but in his speech he said Ottawa wants a better understanding on provincial taxation of mining and petroleum industries.

He will be in Edmonton today to discuss resource taxation with Alberta officials and said he wants to meet with other western provincial finance officials by mid-October.

The May budget proposed to raise taxes for mining and oil industries which brought a storm of protest from the business sector.

Turner said he understands the feelings of businessmen who believe they are caught in a confrontation between the federal and provincial governments but Ottawa's concern is a principle basic to confederation.

"If the federal government is to fulfil its fundamental responsibility of providing equality of opportunity throughout this country, we simply cannot allow its access to any major source of revenue to be usurped by provincial action," he said.

"Were the federal government to allow itself to be squeezed out of this field, we might find provinces devising a whole new battery of tax investment to continue exploration and development and it was imperative the provinces realized this.

"Let me point out that the provinces have a major responsibility because it is they who are claiming the lion's share of resource revenue."

Ottawa receives 5 per cent of petroleum revenues while the provinces get 45 per cent, he said. Thirty per cent of mining revenues go to the provinces while the federal government gets 12 per cent.

The minister said he is not seeking a gentlemen's agreement on resource taxation in his discussions with provincial officials but, rather, "an understanding among gentlemen."

"What I want is to have the benefit of their views and plans so that I can take them into account when I re-examine the measures proposed in the last budget."

Turner said he is not approaching the discussions "with a threat behind my back" but Ottawa would like to see whether "on an informal basis we can determine what is a fair share in an economy under stress."

Japanese revolutionary

From Page 1

The gunmen had also demanded a plane and pilot with which to make their escape.

Just before leaving Paris, Furuya made a further demand that $1 million be delivered to the Japanese commandos here, an informed source said.

Japanese officials in Paris said the man might be the organizer of the brutal 1972 Red Army attack on the Tel Aviv airport in which 25 were killed.

Police snipers crawled into position early today across from the embassy.

The embassy building was blacked out except for a brightly-lit bay window on the fourth floor, where the hostages were held.

The marksmen, ordered into position by Justice Minister Andreas Van Agt, found vantage points on the scaffolding of the new finance ministry building still under construction.

Two police officers — one a woman — were shot and wounded when they penetrated to the fourth floor and encountered one of the gunmen.

Police occupied the lower three floors and brought in an interpreter from the Japanese Embassy to translate for them. They communicated with the gunmen over the embassy's internal telephone system.

Police said the Japanese arrived at the embassy in late afternoon and the porter raced upstairs to the fourth floor to warn the ambassador.

Three policemen sped to the building, found the elevator blocked and climbed the stairs to the fourth floor.

Police said a door on the floor swung open and one of the gunmen came out shooting. He fired three or four shots and hit two of the police officers.

The third policeman fired back.

One of the wounded officers was a woman. She was hit in the chest. The male officer was hit in the shoulder.

Their conditions were not known.

B.C. doubling gas export price

From Page 1

rett was that there will be no prorating of B.C. gas to B.C. users," he said.

"The position of B.C. is that the shortfall must go to the American market. That was certainly the position we took in our discussions with the energy minister."

Rhodes said several avenues are to be taken to help the American customers with a greater supply than if they had to bear all the shortfall.

In its first move to double gas prices, the B.C. Energy Commission filed a brief Friday with the National Energy Board. The commission said the competitive price of gas — based on the price of an equivalent amount of oil — is $1.35 per 1,000 cubic feet.

But in the present export contract, 1,000 cubic feet is selling for 61 cents.

A. Hepworth, acting director of resource management at the commission, said negotiations are underway to increase the price in the export contract.

If these negotiations fail, B.C. will invoke the 105 per cent clause of the export contract as it did last November when the price of gas went to 61 cents from 31.

This clause says export customers must pay 105 per cent of the domestic price.

If this clause was invoked, the domestic price would have to be raised to $1.28 in order to obtain an export price of $1.35.

An increase to $1.35 would bring in an additional $200 million annually or about $3 billion over the life of the export contract which expires in 1989.

Commission chairman Andrew Thompson said he expected that, if the 105 per cent clause is invoked, the provincial government would act to relieve domestic customers by rebates or some other means.

Hepworth said negotiations between B.C. Petroleum Corporation and Northwest Pipeline Corp. could result in an export price slightly lower than $1.35.

He said a negotiated settlement would mean the domestic price would not have to be increased.

"We're very hopeful they will reach a settlement," he said, "But we're declaring our intention to declare the 105-per-cent clause if necessary."

The documents filed with the NEB say that B.C.'s policy is to ensure B.C. requirements for gas are fully met and the export price is "just and reasonable."

They say the formula used by the NEB to calculate export levels has caused a serious over commitment to U.S. customers and is responsible for short falls that now exist.

Last winter the short fall in supply from B.C. to the U.S. averaged 125 million cubic feet per day on an export licence contract of 809 million cubic feet per day.

Premier Barrett, in Toronto for the annual premiers' conference, confirmed that B.C. energy officials have been focusing on the natural gas price question for more than a week.

Japanese

From Page 1

The judge said it is "a matter of grave national concern when foreign fishing vessels make avaricious encroachments of this sort into Canadian fisheries waters." He added evidence showed the trawler's distance inside the line was "substantial" — about 7½ miles.

Patterson said he would await instructions from Tokyo about a possible appeal.

Powers 'may join' to grab Arab oil

SASKATOON (CP) — If Arab states continue to withhold oil or substantially increase its price, a military confrontation between the world's major powers and the oil-rich nations could break out in the Middle East, Judy LaMarsh, former secretary of state, said Friday.

Miss LaMarsh, in Saskatoon to address the annual conference of the Canadian Institute of Chartered Accountants, said that while war in the Middle East is not a definite possibility, it is an alternative of which the public should be aware.

If the Arabs do not make oil available on reasonable terms, nations such as the United States and the U.S.S.R. could "form a coalition to take over Arab states," she said.

Your good health

By G. C. THOSTESON, MD

Dear Dr. Thosteson: Please write on bronchiectasis. My doctor says I have it.

At times, mostly at night when I lie down, I cough up some foamy, salty-tasting fluid. I also have a tightness in my chest in the late evening and at night.

This all started after I had a very bad cold about three years ago. Could muscles or nerves be the problem? I am 39.—**Mrs. L.M.**

Bronchiectasis is a common problem, a disorder of the bronchial tubes. They become dilated in a cylindrical or saclike form. The walls are damaged and the normal mechanism for drainage of secretions is destroyed.

Your bad cold may well have been at least par of the cause. The condition occurs mostly in persons who have had repeated lung infections or who smoke heavily.

The result of the condition is a puddling and accumlation of secretions, a cough with usually copious foul sputum — the puddled material is a convenient place for germs to multiply, so recurrent fevers are common. Bronchiectasis also is the commonest cause of lung hemorrhages.

Infections can be subdued with antibiotics but are likely to reappear. A manoeuvre called postural drainage will give temporary relief by getting rid of some o fthe secretions and pus. This is done by means of a board ("slant board" or an ironing board, or similar) set at an angle of about 25 degrees. The patient lies on it, with his head at the lower end, for a few minutes four or five times a day to let the matter in the bronchial tubes drain toward the mouth so it can be coughed out.

The Weather

SATURDAY, SEPT. 14

Sunny with few morning fog patches in low lying areas; winds light. Friday's precipitation, nil. Sunshine 12 hours. Recorded high and low at Victoria, 74 and 46. Today's forecast high and low, 72 and 47. Today's sunrise 6:48, sunset 7:30; moonrise 5:05 a.m., moonset 6:25 p.m. Sunday outlook: Sunny with early morning fog patches.

East coast of Vancouver Island—Sunny except early morning fog patches; winds light. Friday's precipitation, nil. Recorded high and low at Nanaimo, 80 and 44. Forecast high and low, 77 and 45. Sunday outlook: Mainly sunny except early morning fog.

West coast of Vancouver Island—Sunny except low lying cloud and fog moving onshore during the morning; winds light. Forecast high and low at Tofino, 65 and 45. Sunday outlook: Little change.

North coast—Clear except extensive low cloud and fog this morning. Lows tonight in the 40s. Highs in the 60s except iin the 70s in some inland valleys. Outlook for Sunday: Little change.

Extended outlook, Monday through Wednesday—No precipitation. Night and morning cloudiness coastal areas otherwise fair. Continued mild. Highs in upper 60s and 70s. Lows 45 to 55.

READINGS

St. Johns	65	54	—
Halifax	67	63	—
Fredericton	79	63	—
Charlottetown	71	63	—
Montreal	78	67	.12
Ottawa	78	61	.16
Toronto	74	59	—
Thunder Bay	55	42	TR
Kenora	51	41	—
Churchill	41	35	—
The Pas	62	39	—
Winnipeg	59	42	—
Brandon	62	38	—
Regina	65	29	—
Saskatoon	69	34	—
Prince Albert	60	34	—
North Battleford	72	37	—
Swift Current	70	34	—
Medicine Hat	75	30	—
Lethbridge	76	36	—
Calgary	76	38	—
Edmonton	75	44	—
Cranbrook	66	31	—
Penticton	73	40	—
Salmon Arm	72	40	—
Princeton	79	34	—
Vancouver	71	48	—
Prince Rupert	65	48	—
Comox	73	46	—
Prince George	73	43	—
Kamloops	79	43	—
Dawson City	63	33	—
Whitehorse	57	46	.30
Fort St. John	75	53	—
Yellowknife	60	46	.04
Inuvik	45	41	—
Seattle	80	50	—
Spokane	70	37	—
Portland	83	45	—
Los Angeles	73	64	—
Phoenix	99	75	—
Las Vegas	95	67	—
Chicago	60	53	—
Miami	91	77	—

TIDES AT VICTORIA HARBOR
(Tides listed are Pacific Standard Time)

	Time H.M.	Ht. Ft.	Time H.M.	Ht. Ft.	Time H.M.	Ht. Ft.	Time H.M.	Ht. Ft
12	05.20	1.7	14.10	7.3	17.40	6.6	22.55	7.8
13	06.30	1.7	13.45	7.3	18.35	5.9		
14	00.00	7.9	07.15	2.0	14.00	7.5	19.25	5.1
15	01.10	7.8	08.00	2.6	14.25	7.8	20.20	4.2
16	02.15	7.7	08.35	3.4	15.05	8.1	21.10	3.4
17	03.25	7.6	09.20	4.3	15.35	8.5	22.00	2.8
18	04.30	7.3	10.00	5.3	16.00	8.7	22.45	2.4
19	05.30	7.2	10.40	6.1	16.30	8.7	23.35	2.3
20	09.05	7.2	11.20	6.9	17.00	8.6		

TIDES AT FULFORD HARBOR
(Tides listed are Pacific Standard Time)

	Time H.M.	Ht. Ft.	Time H.M.	Ht. Ft.	Time H.M.	Ht. Ft.	Time H.M.	Ht Ft
12	07.05	2.4	15.05	10.2	20.00	8.1		
13	00.45	9.6	07.55	2.5	15.40	10.3	20.55	7.2
14	02.10	9.7	08.50	2.8	16.00	10.4	21.35	6.2
15	03.15	9.9	09.40	3.4	16.25	10.5	22.15	5.2
16	04.25	10.1	10.30	4.2	16.55	10.5	23.00	4.2
17	05.45	10.1	11.15	5.2	17.30	10.6	23.50	3.4
18	06.40	10.2	11.55	6.3	17.50	10.6		
19	0030	2.9	07.40	10.1	12.45	7.2	18.20	10.5
20	01.15	2.7	08.55	10.1	13.40	8.0	18.50	10.3

STAMPS WANTED
Appraisals, Collections, Accumulations, Estates.
B. Schulze Stamps Ltd.
R.R. 7, Victoria—479-5745

SCHOOL DISTRICT No. 63 (SAANICH)
BOARD MEETING
BRENTWOOD ELEMENTARY SCHOOL
The Board of School Trustees of School District No. 63 (Saanich) will be holding a regular Board Meeting at Brentwood Elementary School, 7085 Wallace Drive, MONDAY, SEPTEMBER 16th, 1974, at 8:00 p.m.
The public is cordially invited to attend this meeting to hear and discuss current educational topics as they relate to the Saanich School District.

LAST OF '74
REINELLS
Next to Red Lion Inn
WORLD of PLEASURE

"Shop Where your Nurseryman is your Best Friend"
Do your Fall Planting Now
LEYLAND CYPRESS HEDGING
Wonderful new, fast-growing hardy evergreen. For quick hedging and tall screens. Ideal windbreak, reduces traffic noise, perfect to hide commercial eyesores. Grows 15 to 20 ft. in five years — privacy in a hurry. Tolerates salt spray, takes trimming well. Fastest growing evergreen thrives in a variety of soils, is disease and pest resistant.
Plant 3 or more feet apart. Each 2.50
10 for 19.50 100 for $185
Be Sure to Visit Victoria Horticultural Society
FALL FLOWER SHOW
and HORTICULTURAL EXHIBIT
Fri. and Sat., Sept. 13 and 14
Fri. 2 to 10 p.m., Sat. 12 noon-8 p.m.
First United Church Hall
932 Balmoral Rd. off Quadra
ADMISSION 50c
Calling All Gardeners
Just Arrived!
Brompton Stocks
Sweet William
Forget-Me-Nots
English Daisies Giant Pansies
Delphiniums Wallflowers
Rockery Pinks Violas
Russell Lupins
Now's the Time to Plant!
Heather Plants Summer Flowering 95¢ ea.
BUDDLEIA Summer Lilac
See them in Bloom!
Each 2.50
TIME TO PLANT A LAWN
Our own mixes, all designed for the Victoria area. Ask for a pamphlet on how to plant a good lawn.
LATER'S FISH FERTILIZER 5-1-1 SALE PRICE, ½ gal. 1.99
CLEMATIS VINES 20 varieties 2.95
ARBUTUS UNEDO STRAWBERRY TREES produce beautiful strawberry-like fruit 2.95
CAMELLIAS —container-grown. Beautiful healthy plants. Each 3.95
WINTER-HARDY FUCHSIAS Large plants 1.95
MEXICAN ORANGE (Choisya) A flowering evergreen that produces white blossoms, will take sun or partial shade. 2.95
SPARTAN APPLE TREES Three years old, most will fruit next year. Each 4.95
CHARGEX
Open Sundays 10 to 5, Closed Wednesdays
Weekdays 9 to 5:30
Cedar Hill
NURSERY and GARDEN CENTER
1551 CEDAR HILL CROSS ROAD
Half Block West of Shelbourne

Kmart
Gives Satisfaction Always!
DISCOUNT BOMBSHELLS
ON SALE SATURDAY FROM 9 A.M. WHILE QUANTITIES LAST.
TROPICAL PLANTS
2½" assorted tropical plants, large selection to choose from.
SPECIAL DISCOUNT PRICE 3 for 1.00
KODACHROME II
Color Slide Film
36 exposure — processing included.
Limit 6 per adult customer.
SPECIAL DISCOUNT PRICE 4.58 each
MEN'S KNIT SHIRT
Men's long sleeve Knit Shirt. Assorted colours. Small, Med., Large.
SPECIAL DISCOUNT PRICE 5.77 each
SAVEX 10/30 SHELL OIL
Premium Multi Grade for all season performance.
SPECIAL DISCOUNT PRICE 73¢ quart
LADIES' CARDIGANS
(Save 3.00)
100% Acrylic — long sleeves — raised dot design — your choice V-neck or crew. Colours navy, brown, green and blue with white dot. Small, Med., Large.
SPECIAL DISCOUNT PRICE 5.88 each
CHILDREN'S DENIM JEANS
Children's navy blue, lined denim jeans in sizes 2 to 6x.
SPECIAL DISCOUNT PRICE 2.87 each
From Our Delicatessen
HAM
COOKED and SLICED
Special Discount Price 1.99 lb.
3986 Shelbourne Street
University Heights Shopping Centre

Great Mesopotamian Plain

Bedouins need only sheep

Colonist-Monitor Service

By RICHARD CRITCHFIELD

BACKGROUND

Yahkoub is the first to awake in his black Bedouin tent. Wrapping a coarse wool homspun cloak around his shoulders against the biting cold, he takes his rod and staff and hurries to the lambs.

Over the Karun River a mist is rolling high. In the distance stretches the great Mesopotamian Plain, perfectly flat, grassless, sand-poisoned, and sterile. The rains have been late and few.

From the bramble-bush enclosure that serves as a sheepfold, the ewes are already bleating for their young. The hungry lambs, kept inside an earthen hut at night, answer back in high-pitched chorus.

Yahkoub and his two older brothers, Husein and Kazin, own just over 400 sheep, which provide their meat, wool, and source of money for wheat, sugar, tea and a few other basic necessities.

Yahkoub says: "if a man has enough sheep, he is in need of nothing more. Some Bedouins say we have too many sheep now, and every year, if the rains are few and the government irrigates more and more land to farm, there is less and less grass. But I say to them, 'Who gives the grass, you or Allah?' "

To Yahkoub, the cultivators on the edge of the desert are his natural enemies, planting the ever-scarcer grasslands with their crops. Sometimes, if they find crushed or eaten grain where a sheep has strayed, they become angry. There are sometimes bitter struggles with the shepherds, and killings.

This day, after a hasty breakfast of sweet tea and unleavened bread, Yahkoub and his cousin Sherif hurry to catch up with the herd, which Yahkoub's brother, Kazim, is driving along a dry canal bed between two wheatfields.

Soon Yahkoub and Sherif have caught up and are running back and forth, trying to close up the herd and shoo forward laggards and strays.

When they are gathered in, Yahkoub utters a high-pitched cry, the signal for them to stop and graze. Like all Bedouins, he can make a variety of sounds the sheep understand and obey.

Then he takes a reed flute, saying, "They like music."

One ewe cannot keep up with the herd; she moves a few paces and falls to the earth. Yahkoub says she will deliver soon.

A thunderstorm gathers, and a brilliant flash of lightning illuminates the plain. At the same time rain begins to fall.

"Look! The ewe!" Yahkoub exclaims. Already it is giving birth, and Husein runs to aid the delivery, gently assisting a fleecy black lamb's arrival. The small creature shivers, wags its tail, and looks with interest at the world around it. Yahkoub gives it to the ewe to lick clean. Then he wraps it in the folds of his cloak, tucking it in carefully to keep it warm.

The rain is soon over, and Husein carries the lamb back to the encampment, the ewe following at his heels, while the two youths build a fire to dry their clothes.

Yahkoub teases the two mangy sheep dogs which follow the herd and grapples with Sherif. The dogs jump about, barking and snapping their jaws, until the two youths fall to the ground laughing and wrestling.

In a burst of high spirits, they start to do handsprings. When Husein returns, he is angry to see such horseplay. He harshly tells them he is taking the flock into the dunes toward the ruined temple. He has heard there is grass there.

As they climb steadily into the dunes, they find places where the grass and sand have been eroded by rains, and the earth is scattered with debris from ruins. There are shards of glazed blue and green pottery, pieces of bone so old they crumble in their fingers, and bits of black obsidian and colored glass. Yahkoub says to watch for tiny green copper coins, for these can be sold in the bazaars to be passed on to tourists in the cities.

The dunes seem formed from great heaps of this debris, as if a vast city had once been in this place. But where had such wondrous people come from and where had they gone?

Yahkoub and Sherif race each other to the top of the next dune, when they suddenly stop. There ahead above the dunes, its great mass pink in the bright sunshine against the green-streaked pastures at its base and the yellow-ochre sand, is the ruined temple of Chogha Zanbil, or "overturned basket" as the Bedouins call it.

The great temple strikes awe in the two young shepherds, as it does in everyone who beholds it, a great pyramid-shaped, 165-foot tower with its mist-wreathed top seemingly in the heavens.

They hurry the sheep toward the green grass below the temple. Then the two young Arabs stumble into the ruins of ancient Elam's royal catacombs, preserved in the dry desert air about as they were almost 3,000 years before when chariot-borne Assyrians came and massacred the entire populace of what had been a large city.

Some 500 yards or so from the great temple itself, they come upon what must once have been a large palace. The walls of the foundations still stand, rising 20 feet into the air, and the stone floors are still intact.

"This place is very old," says Sherif. "Before the Prophet Daniel. I don't know how many years ago. The rooms are all broken. Everything has fallen down."

Yahkoub gives a cry of delight, finding a fragment of pottery with the imprint of a human finger along the rim. He places his own finger over it, commenting, "These people were very big. Bigger than we are."

Ahead there are three long corridors, each with a steep staircase leading deep underground.

"Let's go see."

"No, I don't go down there. Too dangerous. Maybe wolves, hyenas."

But curiosity gets the better of them, and Sherif makes a torch of sagebrush to light their descent. The youths discover three cavernous halls below, with high, arched ceilings and low-roofed corridors connecting them. The place has a foul smell, sickly sweet and rotten.

In one vast chamber is an enormous slab of white marble, in another three pits of ashes. As their torch scatters a trail of sparks in the last chamber, Yahkoub gasps. Just visible in the gloom at the far end is a great table surrounded by large, throne-like chairs. In the eerie torchlight it is easy to imagine figures sitting in the chairs.

The youths hold their breath for a moment. Then Sherif drops the torch. They head for the light at the entrance, bumping and pushing each other. Once out of the ruins, they break into a run.

Back in the tent, wrapped up once more in his warm quilt across the fire pit from Yahkoub, Sherif thinks about the harsh discipline of desert life and is thankful he has escaped to work as a peddler in a village bazaar. "The life of the Bedouin is no good," he tells Yahkoub.

"Yes," agrees Yahkoub, but not for the same reasons. "Nowadays there is not enough grass for our sheep. Nothing is left for us but the thorns and berries or the lotus tree."

Colonist-Monitor Service

Nomadic shepherds continue traditions of original hunters

When men descended from the Central Asian Plateau down into the Mesopotamian Plain some 11,000 years ago, two distinct life-styles diverged: that of the sedentary peasant farmers whose food surpluses made possible the first towns and eventually the rise of urban civilization; and that of the hunters who found field labor little to their liking and adopted instead the ways of the herdsman.

Today the traditions of the hunter continue among the world's shrinking group of nomadic shepherds, with patrilineal families, and unity of kinship groups under authority of a chieftain who decides where to seek pasture or pitch tents.

In Africa the nomads are threatened by drought and the southward movement of the Sahara. In other newly rich, oil-producing countries such as Iran (with 1 million to 2 million nomads), shepherds are being pushed out by the need to reclaim farmland from the desert. Yahkoub, the focal point of the companion story, is one such shepherd.

— Richard Critchfield photo

Yakoub, nomadic shepherd on Iran's arid Mesopotamian Plain

From California

Iran's Shah recruits cowboys

By RICHARD CRITCHFIELD from Tehran, Iran

PAGE 5

The Shah of Iran is hiring cowboys from California, among other groups, in his efforts to transform a rural economy with record speed. There are no easy choices in such a drive. Agriculture poses the toughest challenge as demand for food goes up.

Popular expectations are soaring in Iran, matched only perhaps by rocketing per capita income from oil — up 700 per cent in the last two years.

Since December both rural and urban incomes have doubled, and most of the money has been spent on red meat, eggs, fruit, and vegetables — a diet denied to most poor Iranians for centuries. Much of the food is imported.

The obstacles to spreading the benefits of the economic boom, however, are many. Some 60 per cent of the Shah's people are largely illiterate peasants tied to subsistence agriculture only beginning to be transformed to modern farming.

At the same time the income of city dwellers, now five to 10 times higher than that of the peasants, may quickly rise to 10 to 15 times higher. And the population is expected to rise from 32 million people to 40 million by 1980.

In a country where television now reaches to the remotest villages, this could mean trouble. As Alexis de Tocqueville said a century ago, revolution springs not from despair but from rising expectations.

Determined to catch up with Europe fast, Iran is industrializing rapidly. But the seemingly inevitable lag in transforming its farming could leave the country short of self-sufficiency in food for some time.

The World Bank's view is that Iran should concern itself less with maximizing food production and instead accept that it will be a deficit nation in the foreseeable future.

The World Bank has proposed a strategy of cash, credit, and technical assistance to Iran's long-neglected small farmers with the establishment of 1,200 new small market towns to absorb and employ millions of peasants likely to be uprooted in a rapid modernization of agriculture.

A counterstrategy, which the World Bank opposes but is favored by the U.S. and others, is to invest heavily in agribusiness companies and farm corporations, founded on large-scale mechanized farming, as a shortcut to self-sufficiency in food.

The Shah, in fact, is putting millions into both approaches.

Ten years ago Iran's major land reform gave the poor their own land, but the vast majority of family-size farms support 5.7 people on only 5 to 7 acres. Irrigated land is very scarce, discouraing emergence of the kind of prosperous small farms found in northern India and Pakistan.

The problem is further complicated by Iran's extremely diverse rural population, divided as it is into Lur, Kurk, Turk, Baluchi, Bakhtiari, Arab, and other tribal minorities, each with its own traditional farming methods.

The Shah is trying to negotiate 150 more agribusiness contracts (only a half-dozen have so far been wrapped up). The contracts include a Japanese silkworm project.

At the other end of the scale is an outfit of six American cowboys from Coalinga, Calif., who will set up a feedlot for 100,000 sheep and 30,000 beef cattle.

Colonist News Services

ALL OUT FOR FALL GARDENING

Wallflowers
Brompton Stocks
Forget-Me-Nots
Per pkg. ..... 79¢

Spring Bulbs
FROM HOLLAND
Arriving any day!

WEED 'N' FEED
with KILLEX
22-lb. bag. Reg. 7.50, special on Saturday and Sunday only.
Pick Up Only .. 5.75

OPEN 7 DAYS A WEEK TO SERVE YOU
Fridays 9 to 9
Sundays 10 to 5
Daily 9 to 5:30

ROYAL OAK GARDEN CENTRE AND FLORIST
4456 West Saanich Rd 479-1116
In The Royal Oak Shopping Centre

More than inflation

Recession worries Washington

By DAVID FRANCIS from Washington

OPINION

While there's a lot of talk in Washington about fighting inflation, the administration is actually moving to prevent the economy from slipping deeper into recession.

Already the Federal Reserve System has eased slightly its anti-inflationary tight credit policy.

Nor is federal spending restraint as stern as the political chatter might indicate.

The latest official estimate of the budget deficit for the current fiscal year is $11.4 billion. White House officials promise to trim the red ink.

However, a study by Michigan State University's Robert Rasche finds the deficit more likely to reach $20 billion. Moreover, he reckons, the federal government will need to borrow an extra $35.5 billion in the current fiscal year, putting strains on the money market.

This doesn't mean the Ford administration has given up the anti-inflation game.

Nor does it prove the series of economic summit meetings, started last week and continuing this week with a meeting of labor leaders in the White House, is a futile talkfest.

Economists believe the sessions have considerable educational value for the public — and probably President Ford and Congress.

What the FED's easing of monetary policy shows is that sophisticated Washington policymakers, in weighing the twin dangers of inflation and recession, have become somewhat more concerned with the latter.

Led by its white-haired slow-speaking chairman, Dr. Arthur F. Burns, the FED does not want to overdo its credit restraint. It wants a sluggish economy — not one in deep recession with soaring unemployment.

The latest economic news tends to strengthen such recession fears. This week the nation's corporate purchasing agents reported a further deterioration in business activity as new orders, production and forward commitments worsened during August.

Further, business inventories are accumulating at an unhealthy pace as buying slackens.

Unemployment rose to 5.4 per cent in August, the labor department announced last Friday and experts at last week's economic summit thought it might climb to 6 per cent or more in the future.

One major problem for Washington is that any shift in economic policy takes time to actually alter actual business trends. For instance, it is usually reckoned that a change in monetary policy requires six to nine months to change the demand for goods and services.

"The policies in the first half of this year ... will largely determine the final demand for the rest of this year, and into 1974," noted economist Beryl Sprinkel.

That means any shift in monetary policy now won't have much impact on the economy until well into 1975. Thus central bankers must try to predict the pattern of the business cycle well into the future in making monetary decisions. This is difficult. A bad judgment can mean a worse economic downturn than desired.

Meanwhile, it has been made clear that beating inflation will take years.

President Ford now says this task won't be fully accomplished before 1976.

The tough economic line continues in Washington. Alan Greenspan, the new chairman of the president's council of economic advisers, argues that right now no significant policy changes could be taken to lower the unemployment rate and keep it there.

Businessmen, he said, are anticipating a softening in demand for their goods, and, as a result, there will be a further increase in unemployment.

BUY NOW!
BEFORE THE NEW CAR PRICE INCREASES!

OVER 80
1974 MAVERICKS
TO CHOOSE FROM

1974 PINTO 2-DOOR SEDAN
Here's an Example: Stock No. 6978: 4-speed transmission, white side wall tires, radio, tinted glass.
1974 PRICE $3110

YATES AT COOK ST. PETER POLLEN FORD 384-1144
(Dealer Licence D-6830)

PROVINCIAL COURT

Court too crowded, case dismissed

Bail was set at a total of $25,000 Friday in Victoria Provincial Court for two men facing a joint three-count charge of armed robbery in a Sept. 6 holdup at the Criterion Club, 562 Yates.

An earlier two-count charge against Henry Foank Guiney, 42, of 304 Oswego, was withdrawn by Judge William Ostler at the request of prosecutor Gordon Macdonald and Guiney was charged with robbing club owner Lester Hansen and two patrons of a total of about $1,670 while armed with a shotgun.

Ostler set bail at $15,000 for Guiney on the newly-read charge and then set bail at $10,000 for Leo Arnold Baker, 24, of 885 Craigflower, who faces three identically-worded counts.

Both cases were remanded to next Friday for possible election of trial method.

□

"Can't you understand that you might have taken a man's eye out?" Ostler asked Daniel Garfield Connaghan, 23, of 2504 Empire, who replied: "I only meant to throw beer on him."

The judge said "it is inconceivable when a man so behaves to another man" and sentenced Connaghan to one month in jail.

Connaghan had pleaded guilty to a Victoria charge of assault causing bodily harm to a Victoria man early Friday in a dispute at the Imperial Inn, 1961 Douglas.

Macdonald said Connaghan hit the other man in the face with a beer glass, breaking it, then dragged the glass across the man's face. This caused lacerations which required surgery at hospital.

□

Ostler told Anthony Carveth, 19, of 902 Esquimalt, he hoped Carveth read the papers because he would realize police are too busy with major cases "to spend time on false leads."

Carneth pleaded guilty to a charge of public mischief in telling a Saanich policeman a friend named Terry Gray had given him some stolen eight-track tapes to pawn when no such person existed.

Macdonald said the police spent several weeks in an investigation. Carveth was fined $150.

□

If there were no buyers of narcotics, Ostler told Philip Alexander Gatensby, 24, of 2122 Cook, "people who are selling it wouldn't exist . . . that's what keeps this vicious trafficking going."

Gatensby pleaded guilty to a Victoria charge of possession of a small amount of marijuana early Friday in Victoria and admitted he was fined $100 last February for a similar offence.

Fining Gatensby $300, the judge said: "This is a second offence. You had your warning."

□

Ricky Milne, 19, of 1274 Centre, was fined $100 by Ostler following a plea of guilty to a Victoria charge of stealing a lamp, a rug and an iron worth a total of $115 last July 20 from the Sherwood Inn, 123 Gorge East.

Milne said he was still employed at the inn but was ashamed and did not know his employers' attitude now.

After close questioning, Ostler said: "I hope they will give you another chance because I doubt if it will ever happen again."

For the first time since Judge William Ostler made his first public statement almost three years ago about Victoria Provincial Court's trial backlog, a charge was dismissed Friday due to what the judge called "the congestion of the list."

A Victoria man charged with loitering at night was on the Friday court list for trial but a delay had been forced by a Japanese fishboat case.

The prosecution and defence in the fishboat case said last February, when the charge was laid, they expected the trial would take one day. It was set for May 18 but spilled over into two days this week.

When it wasn't finished Tuesday, Ostler said trials set for Friday would have to be cleared. He indicated he felt the case was an important one and had to be finished if only because the accused skipper and witnessed had to fly to Victoria from Tokyo each time.

When the loitering charge was called Friday to set a new trial date, defence lawyer Douglas Christie asked for dismissal of the charge because the trial had previously been "bumped" from the list in August to make way for a drugs hearing where two accused men were held without bail.

Christie also said his client had been in hospital in May and August because of the "pressure" of the charge and delay.

Prosecutor Gordon Macdonald could call no evidence because he had been asked to tell the witnesses not to appear. Ostler accepted responsibility for that and dismissed the charge, adding:

"The crown may appeal . . . and I have placed upon the record the dilemma the court's been placed in because of the congestion of the list."

When he first spoke of congestion in 1971, trials were being set eight to 10 weeks after pleas. Since then, a second criminal court has been opened and the trial backlog now is 12 or 13 weeks in both criminal courts and a month longer in traffic court.

Court sources have already said the delays are caused as much by the unavailability of lawyers, witnesses and accused persons as they are by increased arrests.

Cuban officer returns home

HAVANA (Reuter) — A Cuban army captain has returned here after serving four years of a 10-year sentence in Portugal for anti-government activities in the former Portuguese territory of Guinea-Bissau, informed sources said. The release of Capt. Pedro Rodrigues Peralta, captured in November, 1969, while leading a detachment of guerrillas in the west African country, was seen here as a first step towards improved diplomatic relations between Cuba and Portugal.

Greece nods to officials

ATHENS (Reuter) — The Greek government has reinstated elected mayors, town councils and civil servants dismissed by the former military regime.

Young couple killed in crash

The traffic death toll for Victoria in 1974 rose to eight early Friday when a Victoria man and his wife were thrown from their car following a two-car collision in the intersection at Bay and Cook.

Victoria police said Michael Pattison and his wife Janet, both 23, of 1392 Rockland, were pronounced dead on arrival at hospital at 2:30 a.m., half an hour after the crash.

They said Douglas Lumley, 24, of 1243 Bay, was the driver of the other vehicle and was treated at hospital for bruises and lacerations and later sent home.

Officers said the Pattison car was forced to the southwest corner of the intersection by the collision and both of the victims were thrown from the car there, landing near its final stopping place.

Coroner Edmond Jorre de St. Jorre will begin an inquest into the accident at 7:30 p.m. Tuesday at McCalls' chapel in ictoria.

St. Jorre said Friday he would conduct a coroner's inquiry into another double fatal accident last Tuesday in Saanich.

Motorcycle driver James Brooke, and his passenger brother William Carl, 19, died almost instantly when their vehicle went out of control on the Patricia Bay Highway near the Royal Oak shopping centre and plunged down a 15-foot embankment to a field. Edward Sigurdson, 21, of 1514

Marine calendar

NAVY

Porte Quebec — in Vancouver for refit.

Marine Sciences

Parizeau — en route to Station Papa.
Richardson — Patricia Bay.
Pandora 2, Theta — en route Beaufort Sea to Victoria.

Coast Guard

Rider — Bonilla.
Ready — Sandheads patrol area.
Camsell — off Cape Parry.
Quadra — in Dakar.
Vancouver — on Station Papa.
Racer — Kyuquot.
Douglas — working Nootka and Spring Island.

Merchant Marine

Houston Passage — Shozui Maru, Chalmette.
Royal Roads — Wiltshire Boulevard, World Commander, Aimee.
Victoria — Santa Martina.
Tahsis — Cape Horn.
Harmac — Sandar.
Nanaimo — Toki Arrow.

'El" train causes jam

CHICAGO (UPI) — A crowded elevated train bumped into another train a block north of an "el" stop during the evening rush hour Friday. The collision injured at least 40 persons and snarled tens of thousands in a massive traffic jam.

PRODUCTION END
CLEARANCE
'74 REINELLS
Next to Red Lion Inn
WORLD of PLEASURE

COMMERCIAL BUILDING FOR SALE
WAREHOUSE and OFFICE
* Land—11,394 Sq. Ft.
* 3 Units at 2,280 Sq. Ft. Each
* Built 1973
* Retail Parking
* Building 6,800 Sq. Ft.
* Ideally Located
* Loading Doors
* Adjacent to Trackage
An Excellent Investment
or
Retail Wholesale Location
$150,000
JOHN F. COLWELL
Pemberton, Holmes Ltd
384-8126

OPEN HOUSE
MON.-FRI. 1-4; EVES. 6:30-8:30
SATURDAY 1-4 p.m.
COME VIEW EXCEPTIONAL
TOWNHOUSE VALUE
OAK BAY AVE. at YALE ST.
ONLY 4 LEFT
Luxurious self-owned townhouses, architect designed with brick and cedar exteriors, quality construction, superior finish.
PRICES $42,500 - $49,900
FEATURING:
Private entry through patio courtyard, attractive living room, cosy kitchen, 1½ bathrooms, laundry room, 2 bedrooms, ample storage. Service courtyard to private and guest parking.
For Further Information Call 592-2407
WHYTE & GOWER
OAK BAY PROPERTIES LTD.
2227 Oak Bay Avenue
"Victoria's Leading Condominium Brokers"

Silver
Latest Prices
Date: Sept. 12, 1974 Spot $4.00.5

QTY.	BUY	sell	change
1000 oz.	$4005.00	$4155.00	+$50.00
100 oz.	$ 410.50	$ 430.50	+$ 5.00
50 oz.	$ 210.25	$ 220.25	+$ 2.50
25 oz.	$ 106.38	$ 111.38	+$ 1.25
10 oz.	$ 43.05	$ 45.05	+ .50

Survival Bag of Coins
($100 Face Value)
Canadian 60 oz. BUY $220.00
U.S. 72 oz. BUY $263.34 SELL $288.34
Swiss Francs—Minimum quality 1000 Francs
BUY $331.50 SELL $331.50
Prices do not include brokerage commission which ranges from 2 to 5% depending on amount of transaction. Normal delivery time.
WESTERN PACIFIC GOLD & SILVER EXCHANGE
The World's Largest Silver and Foreign Currency exchange with on line computer capabilities to buy or sell any amounts of silver or Swiss Francs on world markets.
395 W. Broadway
Vancouver, B.C. V5Y 1A7
CALL FOR DAILY SPOT
873-4844
Gold
FREE SILVER NEWSLETTER

OUR MARINA PARK IDEA ~
THIS IS A NEW IDEA NEAR AN OLD BEACH. AND WHERE IT IS MAKES IT EVEN BETTER ~ MARINA PARK APARTMENTS IN SUNNY, SEASIDE SIDNEY, B.C. ~
This luxurious apartment-marina complex is as superb as its setting. "Far-away" in feeling, yet just a short highway drive from airport and ferry facilities, and the city of Victoria.
Even at today's prices you can own a suite in MARINA PARK (with 75 per cent of the cost financed at 9½ per cent amortized - 25 years - 5 year term), and live for as little as $184.24 a month. Financing, upkeep charges and taxes included! Yes, trades are welcome.
Begin your MARINA PARK adventure today. Telephone "the professional people" at 598-3321 in Victoria for further details.
MARINA PARK APARTMENTS
2040 - 2050 WHITE BIRCH ROAD
SIDNEY, B.C. ~ OPEN WEEKDAYS 2 - 4
JACK MEARS
OAK BAY REALTY LTD.
"The Professional People"

WIN CARS & CASH
A PENNY SAVED IS A PENNY EARNED
The Toyota Econo-Miser Drive
GOES ON.
The Toyota Econo-Miser has come up with this fantastic contest. It's all to do with gasoline mileage and you don't just enter it, you take part in it.
And there are some pretty sensational prizes.
On November 4th, at the Mosport Park Track, near Toronto, Walter Boyce and Doug Woods, our National Rally Champions, will put 10 gallons of regular gas in a Toyota Corolla 1200. And they'll drive around the track until it's all gone.
What you have to do is estimate how many miles they'll travel on the 10 gallons. If yours is the closest estimate (to the tenth of a mile), you can win a Toyota Corolla 1200 KE020KB or up to $2,000 cash for being runner-up . . . *in each of 5 regions across Canada.* Winners will be selected from the Maritimes, Quebec, Ontario, Prairies and British Columbia. The five people who win Toyotas will be invited to be our guests on an all-expenses-paid trip for two to Toronto to compete in the Toyota Econo-Miser Drive Run-Off at Mosport Park, for a further $5,000 in prize money.
It's fun, it's exciting, it's rewarding.
Enter now, at your participating Toyota dealer. He's got all the contest details and a free booklet with some tips to help you win, and some tips on how to get more miles from your gasoline dollar.
So even if you don't win, you don't lose.
TOYOTA
See how much car your money can buy.
Check the Yellow Pages for the Toyota dealer nearest you.
CONTEST CLOSES OCTOBER 26, 1974
Corolla 1200
Corona SR
Corona 5-door Wagon
Celica 5-speed
Mark II

Crozier's 'cheap shot' angers Maloney

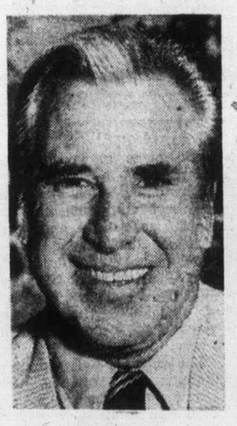

Maloney

By KING LEE

Phil Maloney charged Joe Crozier with "a cheap shot" Friday after Vancouver Blazers of the World Hockey Association put Orland Kurtenbach on their protected list.

Maloney, the general manager and coach of the Vancouver Canucks, is conducting a training camp at Juan de Fuca Arena for rookies and free agents.

He was angered at the move by the Blazers' general manager and coach because Kurtenbach, team captain since the Canucks entered the National Hockey League in 1970, is in the final season of a contract which calls for $75,000-$80,000 a year and is negotiating with the team in connection with a coaching job with Seattle Totems.

The 38-year-old centre has a no-cut contract, however, and is balking at taking a cut in pay to coach the Canucks' farm team in the Central Hockey League. Kurtenbach is reportedly in Seattle and a settlement may come before the Canucks' main camp opens Monday in Victoria.

"We don't expect to have an announcement about Kurt until Monday," Maloney said at a press conference.

"I think it was a cheap shot by Crozier."

"And I also think Kurt could probably play in that league on one leg," he concluded.

Maloney's speech at the conference lasted only about 30 seconds. Most of the time was taken by Franz Henrichs, a hockey coach in Utek, 25 miles from Amsterdam.

Henrichs, the Canucks' European scout, said that Erich Kuenhackl, a 23-year-old West German centre, is definitely NHL material.

The six-foot-four Kuenhackl finished third in the world hockey championships' "B" pool and was an outstanding player for the national team. Kuenhackl is expected to be in Vancouver for a 10-day tryout starting Oct. 7 and may be signed by the Canucks and sent to Seattle for grooming.

Henrichs also had some thoughts on the upcoming Team Canada '74-Russia series which opens Tuesday in Quebec City.

"If they're (Team Canada '74) not stronger than Team Canada '72, they'll lose.

"Canada made the same mistake as in 1972 — they played the series in September.

"Why don't you play it in January and with the REAL team, NHL, WHA or whatever?"

Henrichs said the European press won't differentiate between the NHL and WHA on the upcoming series.

"They won't write 'The WHA was beaten by the Russians,' they will write 'The best Canadian pros were beaten by the Russians.' "

Henrichs said the difference between former coach Vsevolod Bobrov and Boris Kulagin is that Bobrov wasn't heavy on discipline, believing more in individualism, while Kulagin is very strong on discipline, emphasizing that the team is everything.

"I don't understand how (Vladislav) Tretiak was so good here. He is definitely not the best European goalkeeper. He isn't even the best in Russia."

Canucks will train twice-daily at Memorial Arena in preparation for their first exhibition game, Sept. 21 at 7 p.m., against the visiting Los Angeles Kings.

Speaking briefly

Fog causes race delay

NEWPORT, R.I. (AP) — The third race in a best-of-seven series for the America's Cup was cancelled Friday when a dense fog blanketed the racing area seven miles at sea off Newport.

It was the second time that the series, the oldest in international yachting, has been interrupted by fog and other weather conditions. Wednesday's race also was a washout.

The two 12-metre sloops, Courageous defending for the United States and Southern Cross challenging for Australia, never left their docks.

But Friday opened with good wind and what were thought to be respectable racing conditions at the 24.3-mile offshore course. The conditions changed abruptly when 18-knot winds blowing inshore brought in a heavy fog bank.

The race committee representing the sponsoring New York Yacht Club ordered a "hold" past the 9:10 p.m. PDT starting time. The hold lasted for two hours before signal flags went up scrubbing the race.

Courageous, owned by a 116-member syndicate, easily defeated Southern Cross in the two races that have been held. She won by four minutes, 54 seconds in the opener Tuesday and then came home one minute, 11 seconds ahead in Thursday's affair.

Kehoe now a Penguin

TORONTO (CP)—Rick Kehoe, who told Toronto Maple Leafs at the end of the1973-74 season he wanted to be traded, got his wish Friday. The 23-year-old left winger was traded to Pittsburgh Penguins in exchange for right winger Blaine Stoughton and future considerations. Earlier Friday, it was revealed that Kehoe had agreed to a new three-year contract with the Leafs calling for $400,000 on the condition he be traded within three weeks.

Blalock out in front

FORT WORTH, Tex. (AP) — Jane Blalock trudged through the mud, wind, cold and mist for a sparkling 69 Friday and captured the first round lead in a $40,000 Ladies' Professional Golf Association tournament.

Miss Blalock, a three-time winner on the LPGA circuit this year, fired a 34-35 on the tricky par 71 course and seized a one-stroke lead over defending champion Sandra Haynie and Sandra Spuzich.

A cold spell, accompanied by mist, gusty winds and a soggy course took a heavy toll among the field of 86 battling for top prize of $5,700.

The three leaders were the only players to better par and nobody matched it.

Price joins Team Canada

EDMONTON — Defenceman Pat Price has been added to the Team Canada '74 squad which will begin an eight-game international hockey series with the Soviet Union next week.

Price, signed by Vancouver Blazers after last season although he had one more year of eligibility remaining with Saskatoon Blades of the Western Canada Hockey League, was the WCHL Juniors' outstanding player during a five-game exhibition series with the World Hockey Association select team.

Tragellis cards ace

ALLAN TRAGELLIS used a four-wood to score a hole-in-one Friday on the 229-yard fourth hole at Glen Meadows Golf Club . . . **Esquimalt** dropped a 5-4 decision to Bagotville, Que, in the final game of the Canadian forces softball championships at Petawawa, Ont. The B.C. squad finished with a 1-3 record . . . goalkeeper **Yves Archambault**, who played for Vancouver Blazers last season, has been signed by Montreal Canadiens of the NHL . . . Winnipeg Jets are negotiating with two Finnish players, **Heiki Rihiiraamata** and **Velli-Pekka Ketola**, for the upcoming World Hockey Association season . . . veteran left-hander **Sam MacDowell** left the New York Yankees, Friday, after a dispute with manager Bill Virdon. McDowell was 1-6 this season.

Leppington tops RCMP

Glen Leppington won the low-gross honors Friday in the 21st annual RCMP tournament with a seven-over-par 79 at Royal Colwood Golf and Country Club.

Supt. Jim Nelson took low net with a 70.

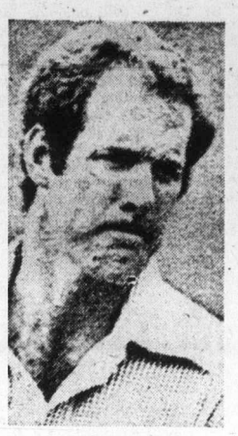

Weiskopf

Miller

Miller grabs slim lead with sizzling eight-under

PINEHURST, N.C. (AP) — Johnny Miller birdied five of his first six holes Friday and posted an eight-under-par 63 to take second-round lead in the $300,000 World open golf tournament.

"This is an exceptional round," said Miller, already the holder of six titles this year and the season's leading money winner with more than $256,000.

"I try to get all I can when I've got it going. When I make a couple of birdies, I just want to make more," he said.

His score was within one shot of the record on the No. 2 course at the Pinehurst Country Club and gave him a one-stroke lead over veteran Frank Beard halfway through this chase for $60,000 first prize, the biggest in golf this year.

Miller had a 36-hole total of 136, six under par.

Beard, who has been in a deep slump for two years, fashioned a 70 for 137.

U.S. Open champion Hale Irwin, seeking to atone for what he called "an embarrassing experience" in his poor play in last week's World Series of Golf, and Australian David Graham were next at 138. Irwin had another 69 and Graham birdied his last three holes for 68.

Jack Nicklaus hit two sand traps and three-putted for a double bogey on his first hole, three-putted two other times and still managed a 71 for 139.

He was tied at three under par and three strokes back with first-round leader Bob Murphy, Lee Elder, Gene Littler, Miue Hill and Nate Starks. Hill had a 67, Littler 70, Starks and Elder matched par 71 and Murphy took a 74.

★ ★ ★

Johnny Miller	73-63—136
Frank Beard	67-70—137
Hale Irwin	69-69—138
David Graham	70-68—138
Bob Murphy	65-74—139
Mike Hill	72-67—139
Gene Littler	69-70—139
Lee Elder	68-71—139
Gene Littler	69-70—139
Lee Elder	68-71—139
Jack Nicklaus	68-71—139
Nate Starks	68-71—139
Charles Coody	68-72—140
Bud Allin	70-70—140
Bruce Devlin	72-68—140
Lionel Hebert	72-69—141
Bobby Cole	71-70—141
Lou Graham	71-70—141
Bob Stockton	72-69—141
Jim Dent	71-70—141
Don Iverson	66-75—141
Ed Sneed	74-67—141
Tommy Aaron	72-69—141
Lee Trevino	67-74—141
Dave Stockton	67-74—141
George Knudson, Toronto	75-74—149
Phil Gidoux, Montreal	73-78—151
Ben Kern, London, Ont.	75-77—152
Wilf Homenuik, Winnipeg	76-76—152

Arnold Palmer, Gary Player and 62-year-old Sam Snead all missed the cut for the last two rounds. Player had 77—151, Palmer 72—150 and Snead 73—147. All three had been inducted into the Hall of Fame earlier this week.

All four Canadians in the tournament failed to qualify for the last 36 holes. Best of the lot was George Knudson of Toronto, who shot a 74 Friday for a 149 total.

A 78 Friday gave Phil Giroux of Montreal a 151 total. Ben Kern of London, Ont., and Wilf Homenuik of Winnipeg had 152 totals, Kern with a 77 and Homenuik with a 76 Friday.

Top golfers fined

PINEHURST, N.C. (AP) — Two of pro golf's outstanding players, Tom Weiskopf and Johnny Miller, have been assessed $1,000 fines for failure "to play in a professional manner," it was learned Friday.

The fines rank among the heaviest in the history of the sport.

Deane Beman, commissioner of the Tournament Players Division of the PGA, levied the fines and confirmed the action has been taken against Miller, the season's leading money winner, and Weiskopf, a former British Open champion.

"It is not our policy to publicize such action, but it is not our policy to lie, either," Beman said when queried about the disciplinary action.

The action stemmed from the two players' precipitous withdrawal from recent major tournament, Weiskopf in the PGA national championship and Miller in the new TPD championship.

"Both have the right to appeal," Beman said. "One player has indicated he is guilty and will not appeal. I do no know about the other one."

Weiskopf, who won seven tournaments in four countries in 1973, walked in after playing the 16th hole of the second round in the PGA.

He was far over par and had no hope of making the cut for the final two rounds. Weiskopf had five-putted the hole, missing a couple of half-hearted, backhand swipes at the ball.

Miller, the winner of six tournaments this year, withdraw after playing the 16th hole of the second round in the TPD event in Atlanta.

His playing partners in that round have written letters to the commissioner testifying to have also hit a couple of backhand putts.

Both were fined under a TPD regulation that reads, in part:

"In making a commitment to particiapte in a TPD cosposored or approved event, a player thereby obligates himself to attempt to exercise his maximum golf skill and play in a professional manner."

Dale captures sixth straight

Dale Shaw continued her domination of the Glen Meadows ladies' club championship with a lopsided victory in the final Friday.

Miss Shaw defeated Margaret Robertson, 8 and 6, to win the championship for the sixth straight year. She was also the medalist with a 77.

Daphne Dagg defeated Jean Adams, 6 and 5, to win the consolation flight; and Barbara Crawford defeated Vera Clunk on the first extra hole to win the nine-hole competition.

Other flight winners:

First — Emma Silverberg defeated Lorraine Jacklin, 1 up.
Second — Ann Graham defeated Muriel Chisholm, 3 and 1.
Third — Jean Shaw defeated Glynnis Bowes, 8 and 6.
Fourth — Andy Drew defeated Fran Batt, 7 and 6.
Fifth — Irene MacFarlane defeated Jean George, 2 and 1.
Sixth — Fran Inman defeated Molly Cork, 2 and 1.
Seventy — Alberta Valentine defeated Eileen Scott, 8 and 7.

Mrs. Todd triumphs

Margaret Todd has won the Victoria Golf Club Ladies' championship for the 11th time.

Mrs. Todd, who was the medalist with an 80, defeated Dana Mann, 4 and 3, in the final of the championship flight on Friday.

Betty Moore defeated Margaret Graham, 6 and 4, to win the bronze "A" flight and Francis McColl edged Pat Tucker, 2 up, to win the bronze "B" flight.

Eileen Verley was the bronze "A" medalist and Mrs. Tucker the bronze "B" medalist.

ANGLERS ANCHORAGE MARINA
Brentwood Bay
Foot of Marchants Road
Under New Management
NEW FIBREGLASS BOAT RENTALS
Bait, Fishing Tackle for Sale and Rent
PHONE TODAY FOR RES.
652-3531

HAWAII CHARTERS
WE ARE NOW REGISTERING DEPARTURES FROM VICTORIA
ONE-ISLAND OR TWO-ISLAND HOLIDAY
XMAS DEPARTURES STILL AVAILABLE
TRAVELEYDEN
768 FORT 388-4201
"the happy travel shop"

SALMON COUNTRY
PEDDER BAY marina
BOAT RENTALS • GUIDE SERVICE
RAMP • WHARFAGE
ATTENTION FISHERMEN
Recommended fishing times for best feeding activity in local waters.

Date	Major a.m.	Minor p.m.
15th	7:45-9:45	2:10-4:10
16th	8:20-10:20	2:50-4:50
17th	9:05-11:05	3:20-5:20

ROCKY POINT RD. • 478-1771

Sport Today

TRAC and FIELD

10 a.m.—Fifth annual autumn championships for Island and Lower Mainland athletes, Centennial Stadium.

CRICKET

1:30 p.m.—District Association, Knockout Cup final, Nanaimo vs. Castaways, Beacon Hill Park.

SOCCER

2:30 p.m.—Intercollegiate: UVic Viking vs. University of Washington, Royal Athletic Park.

MOTOR SPORT

7 p.m.—Time trials for super-stock program and claimer championship race, Western Speedway.

Dunsmuir girls bow in openers

Demons have invaded the Inter-high school sports program — Dunsmuir Demons that is.

Dunsmuir, located on Painter Road in Sooke, has entered the Inter-high girls volleyball and field hockey leagues and hopes to have teams in both boys and girls basketball.

The school, previously a junior high, started accepting grade eleven students this year and will take grade 12s next year, when it will enter teams in the soccer and rugby leagues.

The Demons got their first taste of high school sports in the opening round of play in the girls' volleyball league this week at Oak Bay.

They lost a pair of games to Claremont, 15-4, 15-9, and went three games before losing, 13-15, 15-9, 15-10, to Parkland. In the other games at Oak Bay, the homeside lost 15-6, 9-15, 15-3, to Parkland; and, 16-14, 14-16 and 15-7, to Claremont.

In other opening round games, Belmont downed Reynolds, 15-5, 15-13, and Esquimalt, 15-7, 15-9; and Reynolds defeated Esquimalt, 10-15, 15-11, 15-10.

At Spectrum, the home team won, 15-4, 15-0, over Mt. Douglas; but lost, 15-12, 9-15, 15-8, to Vic High, which dumped Mt. Douglas, 15-7, 15-6.

Westerners work out

Saanich Westerners of the senior women's inter-city basketball league start practising Tuesday for the up-coming season, and Canada Winter games trials.

Coach Jack Lusk invites any women of senior "A" or "B" calibre to attend the practises, which will be held every Tuesday and Thursday from 9 to 10:30 p.m. at Reynolds School.

Westerners plan to enter both senior "A" and senior "B" teams this season.

SCUBA DIVING COURSE
Next Classes Begin Sept. 29
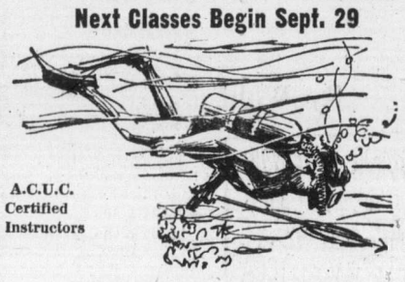
A.C.U.C. Certified Instructors
4 STUDENTS PER INSTRUCTOR
2 Months Free Air Upon Completion
Teaching Is Our Specialty
BOSUN'S SEA TREK DIVE CENTRE
943 YATES ST. 386-2525

Introducing NuForm®
...a new prophylactic development

The people who for years have been supplying "quality" contraceptive products, now bring you a scientific improvement—the best yet, from Julius Schmid. NuForm Sensi-Shape. NuForm *is* a new form in male contraceptives. It is different by design.
NuForm's design provides:
• Additional sensitivity.
• Maximum security.
• The ultimate in quality.
NuForm Sensi-Shape. The best yet for you...available lubricated and non-lubricated, in drug stores only.
We wouldn't have introduced NuForm if we didn't believe it was better...
the best yet from JULIUS SCHMID OF CANADA LIMITED

Just Arrived

"THE COMMANDER" by BRUNSWICK
529.00 Plus Delivery
(Includes 2 cues, balls, triangle, chalk)
Also: Special Clearance Prices on All SUMMER GAMES
"FOR THE GAMES PEOPLE PLAY"
PlayMate
home recreation centre ltd.
3214 Douglas St. 383-0421

Mother Cecilia first witness:

No longer a member of the church

By STEPHEN BREWER
Colonist Reporter

Mother Cecilia, the woman who, in 1922, founded a religious society which today has assets estimated at $1.5 million, no longer professes to belong to any church or religion.

That was the evidence given in B.C. Supreme Court Friday before Mr. Justice H. C. McKay by Mother Cecila Mary Dodd, 85, who founded the Society of the Love of Jesus in Vancouver 52 years ago.

Her statement came during the fourth day of the trial being held to decide which of the society's two factions control it and its assets.

Mother Cecilia and four others are suing the society in an effort to gain that control, claiming they are its only members in good standing.

Her group has been termed the "traditional faction" of the society, which has been at odds with the "modern faction" of Sister Leonette Hoesing since the latter's election as Mother Prioress in 1965.

Mother Cecilia was the first witness to be called in the trial, expected to last at least another five days.

Earlier in her testimony, she had said the society was a self-governing group, and had been recognized as such by the Vatican when its members converted from the Anglican faith to Roman Catholicism in 1936.

Questioned by Hugh MacMillan, counsel for the traditionalists, she said she had received assurances from Rome in that year that the sisters of the society would be allowed to keep their Benedectine rule, name and habits and to continue their work.

This would mean the local bishop would have control only over the society's chapel, she testified.

Replying to defence counsel, Cecil Branson, Mother Cecilia admitted she had had no training in canon law (the law of the church).

Mother Cecilia said she had guided the society from its birth — when it was all but penniless — until 1961, when its assets included a 17 acre parcel of land on Goldstream in Langford.

She described life within the society as "semi-cloistered," which meant its members did not leave its priory except to perform their charitable works, until her retirement as Mother Prioress in 1961.

Among the duties of the sisters was the daily celebration of the divine office, she testified, a ritual involving the repetieion of specified prayers during specified periods of the day.

The ritual was "the most important work" of any Benedictine sister, which the members of the Society of the Love of Jesus are, Mother Cecilia added.

That life began to change after her retirement, she said.

The society "went slowly downhill" after her retirement, she said, something she "stood for three years (before she) wrote to the Holy Father (the Pope) and told him what was going on."

In that letter, she asked the pope to appoint another of the sisters as Mother Prioress, to replace Mother Ursula Mary, who had been elected to the post following Mother Cecilia's retirement.

She said she definitely did not ask the Vatican to appoint anyone from outside the community, though this was what subsequently happened.

Mother Cecilia also testified that longstanding custom of the society prohibited any male from spending the night in the priory.

Her testimony is expected to continue Monday, when the trial resumes at the Victoria Law Courts.

Study text being rewritten

COURTENAY — It was a shot fired in the wrong direction, but it was fired and the battle is on.

Facing each other are members of the Status of Women and members of the Comox Valley Ministerial Association.

Caught between them is the education department.

The battle broke out this week in Courtenay.

The document, prepared by Status of Women in Vancouver, was published by the B.C. Teachers Federation for suggested use in Grade 11 and 12 classes. It traces the history of women through the centuries and, in parts, blames the Christian church for their oppression.

A copy of the document was sent to the school board by Rev. Garwood Rentz of Courtenay with a letter in which he said significant portions of the document are "unscholarly, propagandist, historically inaccurate and seriously at variance with the standards and values of a majority of citizens in this community."

Rev. Eric Scott, also of Courtenay, said the publication was "an appalling distortion of the truth . . . very ignorant and perverse."

School trustee Ruth McKeller said the women's study course would get into the schools here only "over my dead body."

Art Tindell, president of the BCTF branch in Courtenay, said he had only heard about the document and didn't know it had been circulated locally.

"From what I've heard, I would be a little dismayed if this was instituted as a course in the school."

However, Tindell said, there would be nothing wrong with a teacher discussing the document with students in an objective manner.

Chances of the documents or parts of it being used at schools are slim.

John Meredith, superintendent of instructional services for B.C., said the guide had been rejected by the education department when it was first presented to the advisory committee on curriculum.

He said, "the department understands the guide is being revised," and gave the following reasons for the rejection:

"The committee questioned its accuracy, its lack of objectives and its appropriateness for use in high schools.

Meredith said no other course of women's studies is being considered by the department.

Linda Shuto, executive assistant for the BCTF's Status of Women program, confirmed that the women's study course was rejected with some strong criticism in April.

She said the course is being revised, and if it is acceptable to the education department, the department will print the guide but will not designate it a provincial elective.

Once printed, she said, teachers will have to convince principals that such a course is needed and persuade school boards to approve the course before they can teach it.
the church has conntributed to

"The ministers who have just happened to find a copy of the unrevised guide are extremely over-reacting," said Ms. Shuto.

She stressed that the guide is not a course outline or textbook for use by students.

But she was firm on the value of the guide.

"Courtenay's critics of the guide are sensitive because the guide points out that the church has contributed to the subjugation of women. And that's a fact that historically the church has contributed to the oppression of women."

Ms. Shuto emphasized that the guide does not say religion is bad. "The guide also shows how all aspects of society have contributed to the oppression of women."

She added that she is concerned that over-reaction to the guide will cause the education department to refuse to print the revised version.

Courtenay board of education has refused the course guide to its educational committee for which will report to the next board meeting Oct. 14.

Servicemen get raises next month

Several thousand Vancouver Island men and women in the armed forces will receive pay increases averaging 11.3 per cent on Oct. 1, according to defence department estimates.

When the $500-a-year increase the government gave public servants earlier this year to cover cost-of-living increases is considered, the 1974 increase for the forces is 14.51 per cent for other ranks.

The announcement of pay increases Friday covers all but some privates, officer cadets, second lieutenants, legal officers and generals who received pay increases earlier this year.

The defence department said pay rates in the reserves will be adjusted as well.

A new higher paid classification of specialist has been created, the department added.

Under the new pay scales there will be these basic rates: Corporal, between $852 and $1,078 a month, depending on skills, specialist and incentive pay; sergeant, $970 to $1,248; warrant officer, $1,107 to $1,333.

Lieutenant, $655 to $1,195, depending on the years served in that rank; captain, $1,180 to $1,600, major, $1,065 to $1,885; and lieutenant-colonel, $1,930 to $2,200.

Special pay for pilots has jumped considerably as the forces move to halt the steady drain of pilots. For instance, the extra pay for a captain pilot jumps to $240 a month from $200. This man now will receive $1,670, a monthly increase of $248.

A sergeant flight engineer on flying duty gets almost $200, for a total of $1,309 a month.

The drain on pilots is especially hard on the forces because of the high cost and the length of time it takes to train a replacement.

For the last year or so the pay for lower ranks has been increased as a spur to flagging recruiting.

The result has been that some lower ranks now receive more than a lieutenant. For instance the basic salary of a corporal starts at $852 while that for a lieutenant starts at $655.

A defence department spokesman pointed out that the opportunity for a commissioned officer to move to high paying jobs is better than for a member of the lower ranks.

28 stores

Detailed plans for major regional multi-million dollar shopping centre on Ryan Road, Courtenay, are expected to be discussed during city council meeting Monday night. Complex, shown in architect's drawings above, will have Safeway food store, two major department stores and 25 smaller retail outlets. Estimated cost of project is $3.5 million. Dominion Construction Co. is developer.

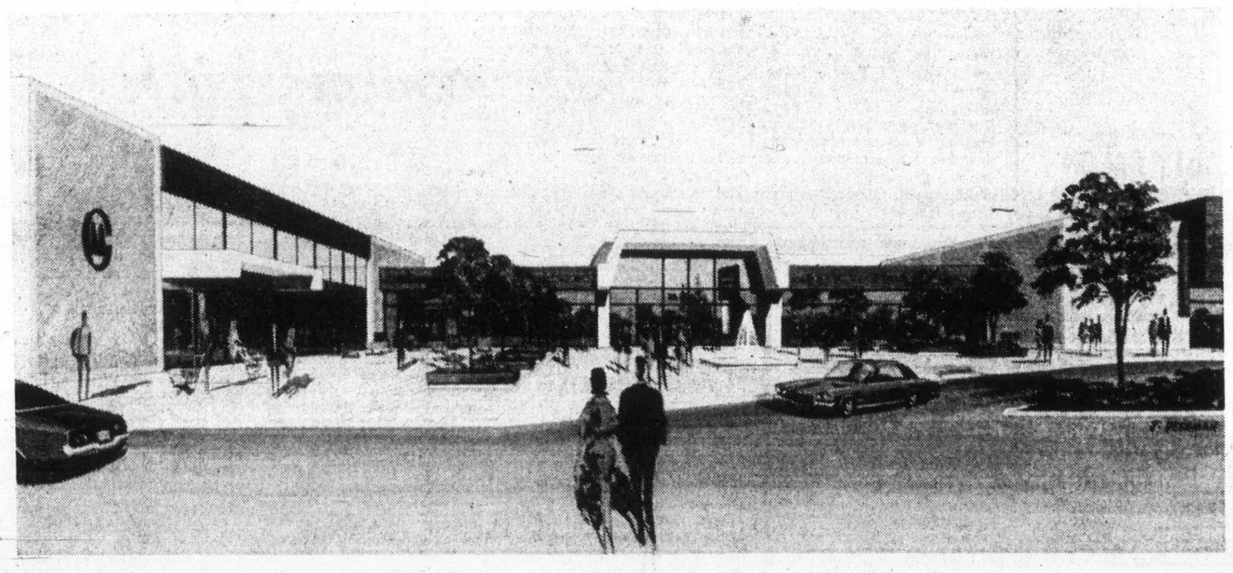

College inherits estate

NANAIMO — Another major property bequest has been offered to Malaspina College.

The college has been offered title to the estate of the late Dr. Cyril Berkley, who died last year at the age of 93.

The estate, consisting of about three acres of prime land on Stephenson Point road, would be maintained as a botanical garden under conditions of the bequest. It is situated next to the Pacific Biological Station on Departure Bay, where Berkley worked for more than 50 years, distinguishing himself as one of Canada's foremost marine biologists.

Recently, his granddaughter, Dr. Mary Arai of Calgary, approached the college council and made the offer.

College president Dr. Carlton Opgaard described the property as "very valuable and well worth preserving." On the property is an older two-storey house.

The land was originally left to the University of British Columbia botanical gardens but, as Opgaard explained, although the botanical significance was recognized, "it was felt that the location was not ideal to be of value of UBC and the offer was refused.

"Those involved with the estate wanted to see Dr. Berkley's wishes carried out and, as a result, they approached Malaspina College."

He just won't have marina – developer

Chief 'didn't care' about studies

Tsawout Indian band manager Gus Underwood allegedly said several months ago that he did not care what environmental and social impact studies say about a proposed Saanichton Bay marina —he just does not want it.

And that, claimed developer Robert Wright, is probably the truest statement Underwood has made on the issue.

"If we did 660 studies, including one that counted the grains of sand in the bay, Gus would still say the studies were inadequate," said Wright and his co-developer, George Wheaton.

Wright said that during the eight-month delay over the proposed marina, which would cover 10 per cent of the bay, objections have only come from Underwood and a few of his people, two aldermanic candidates who were "soundly trounced at the polls" and a very small Citizens to Save the Environment group.

"No other opposition has surfaced whatsoever in spite of all the press on the issue," said Wright.

The developers had tried on several occasions to meet Underwood to try to resolve objections but had been unable to arrange meetings, Wright said.

"The only way we could see him was to drive out and knock on his door," he added.

Underwood has accused University of Victoria professor Dr. J.L. Littlepage of bias in a study he made of impact of the marina on the area.

That, said Wheaton, was an insult to the university.

Underwood, he added, had expressed fears for the "pristine beauty" of the bay.

"We have covenanted to save all the shoreline trees on the property—and every one has been surveyed—we shall only cut down those on the access road," said Wheaton.

"The whole parking lot, which will be landscaped heavily, and which includes look-out points for the public, will be built where presently there is only slimy, smelly mud at low tide.

"We're not building on any beautiful beach."

As for fears about fish in the area, Wheaton said experience in other areas has shown that additional breakwaters and piers enhance the habitat and attract more fish.

The Indians have also claimed the marina would block access to Sand Hill Creek.

"That couldn't be further from the truth," objected Wright. "We own the land on both sides of the creek, and we have offered to have it dredged out simply so they can use it at low tide. And we have also offered to make them a gift of the land on one side of the creek. They turned down both offers."

"This thing has been studied to death," said Wright.

College urged for north Island

A new community college to serve the northern portion of Vancouver Island is recommended in the final report of a special government task force, released Friday.

It is part of over-all recommendations urging provision of community college services to all areas of British Columbia. To do this, the report recommends establishment of three other community colleges — at Terrace, Dawson Creek, and in the East Kootenay region.

The 14-member task force, chaired by Mrs. Hazel L'Estrange of Douglas College Council, Burnaby, was appointed in 1973 to examine the community college system throughout the province and recommend changes.

Education Minister Eileen Dailly said the report will go to the cabinet for study and some of its recommendations will likely be incorporated in a new community college act for introduction at the spring session of the legislature. She did not comment on specific recommendations.

At a press conference, Mrs. L'Estrange said the northern Island area, with 75,000 population, was the largest of any of the four areas recommended for new colleges.

No site was recommended for the Vancouver Island college but it is intended to serve the areas of Port Hardy, Port Alice, Alert Bay, Port McNeill, Campbell River, Gold River and Powell River.

Mrs. L'Estrange said commuting facilities available to the residents were taken into account before making the recommendation.

The report also presents a number of suggested administrative changes, among them the elimination of school trustees as members of community college councils.

Instead, the colleges would be governed by a 15-member board, of which ten would be appointed by the provincial government — five from the community, five on the recommendation of school boards, and five elected from within the college itself — two instructors, two students, and one member of "support" staff.

Pensioners now famo us as Alexander Eight

Old folks' penny-ante game busted by pollce

SAN FRANCISO (UPI) — The eight old folks live in a skid row hotel that caters to pensioners, their days filled with idleness. But at night there was the penny-ante poker game after the television went off.

One night last week, two scruffy, hip-looking men appeared suddenly in the old hotel's lounge on the second floor. The card players, aged 62 to 83, some crippled and others with heart conditions, looked up in terror, convinced they were about to be robbed.

But one of the long-haired men put something on the table and it was a police badge — the vice squad. It was a raid.

"They said don't move anything, and then they took all our money," said one of the old folks.

"I was so shaken I cried," said Mrs. Ellen Neel.

An onlooker was arrested "because I was sitting too close to the table," he said. The plainclothesmen gave them receipts for their money and then fingerprinted them.

The charge confused them: Visiting a gambling house or place.

"We can't walk out on the street at night and some of us can hardly walk," explained one woman with a heart condition.

"We play poker because there is nothing else to do," said a former schoolteacher who taught citizenship to immigrants.

"I had just gone into the next room for a hot chocolate," said a great-grandmother. "I don't tell my friends my age, so I asked the officer if I could whisper it in his ear."

"The hotel is one of the few places they'll treat us like human beings," said the wife of a one-time San Francisco court reporter.

Early Wednesday they showed up for their day in court, several hours before their case was to start.

At 9:25 a.m., municipal court Judge Daniel Hanlon summoned them and announced the district attorney had decided not to press the charge.

One women wept with relief. One man had heart palpitations and needed a wheelchair.

Then they went back to the Alexander Hotel on Eddy Street. The nightly poker game will continue, they say, but now with paper clips.

And they have a new name among the old folks at the hotel: "The Alexander Eight."

ann landers

Dear Ann Landers: May I answer a few questions posed by that gink who thought your column wasn't fit for a family newspaper? He wanted to know what to say when his 11-year-old son asked him what a homosexual was. (The kid never heard the word till he read it in your column.) The answer is so clear, I can't understand why he didn't see it.

No need to tell your 11-year-old son about homosexuals. Wait until one makes a pass at him in a public toilet or a park.

About his criticism that you spoiled his breakfast with your column on VD (the symptoms didn't go well with his corn flakes): No need to talk to your children about VD. Wait till they get it. It's so much easier when kids experience something first hand. But the best part of not telling them anything is that it saves you the embarrassment because you aren't as well informed as you ought to be. Besides, that kind of talk makes you uncomfortable.—**Gotcha Solved in Austin, Texas**

Dear Tex: Beautiful. Everything is bigger in Texas—even the put-downs. You did a masterful job on that pathetic, bumbling dad, and I thank you.

□

Dear Ann Landers: My father, age 90, lives in a rest home. Brother Henry, a professional man with a handsome income, is very good to dad. He and his wife Mary visit dad every day. Mary is a professional woman who also has a nice income. They have no children. Henry handles all dad's financial affairs.

My husband is a struggling cop. I have a chronic ailment and can't work, but we manage O.K. We have three bright kids, all college material. But the only way they can go to college is on grandpa's money.

The beef? Henry and Mary are as tight as wallpaper with their own dough, but they are very generous with dad's. They frequently take us all out to dinner "on grandpa" and the poor old guy doesn't have the foggiest.

I think this is wrong and I'm concerned about our children's education. What can we do?—**Need A Helping Hand**

Dear Friend: That helping hand you're looking for is right at the end of your sleeve. Don't depend on grandpa or anybody else to put your kids through college. If they are bright and hard-working, they can make it with scholarships, student loans and part-time jobs.

If Grandpa does leave them some money, consider it a plus. But he doesn't owe it to them, and don't count on it.

□

Dear Ann Landers: What has happened between parents and children in the last 15 years? The Bible says, "Raise up a child in the way he should go and he will not depart from it." Do you believe it? I don't.

Our own children are living proof. We have four. I stayed home and took care of them. We always went to church together. They had plenty of love, responsibility and discipline. Everything was fine until they started high school or went to college. Within six months they fell in with friends who could twist and turn them any which way. "Peer pressure," they call it. Well, whatever it is I don't understand how it could have negated all the years of love and good training.

Ann, you can do a lot of good by printing this letter and letting our children know that we, as parents, are fed up with their scraggly appearance, foul language, and total disrespect for authority.

My husband is in his early 50s and he is a broken man. We cry for each other, and for the thousands of other parents who feel they have failed. We did our best and can't figure out what went wrong.
—**Failures**

dear Friends: Don't despair. The jury is still out. Many children "come home again" — if the door is open and a light is in the window. I've seen some plenty far-out kids do a complete reversal and become extremely conservative, even square. It could happen to yours — and I pray it does.

Montague BRIDGMAN Ltd.
China Crystal Gifts
811 Government St 383-0821

fall floor event right now!
OPEN EVERY DAY 'TIL 9 INCLUDING SUNDAY
mandel FLOOR COVERINGS
on Douglas opposite Woodward's
382-8276

PROTEIN PERMS
Especially for Fine Difficult Hair
The tremendous success of our Protein Permanents is due to satisfied clients. Top grade lotions only are used at budget prices all year 'round. Protein permanents and healthy hair go together. No juniors to work on your hair here.
Phone 383-6015
Working Proprietor, Len Andrew of London, England
ANNAS TAYLOR BEAUTY SALON
1004 BROAD STREET (By Eaton's Carpark)

OVER 55 IS NOT "OVER THE HILL" AT THE "Y"
Programs start Week of September 23
REGISTER NOW
LADIES 55 & UP EXERCISE & SWIM — Light easy flow exercises for flexibility and mobility.
CO-ED 55 & UP SWIM INSTRUCTION — Twice weekly relaxed all level swim instruction and practice classes.
CO-ED SWIM FOR THERAPY — An ideal time for swimmers with arthritic or back problems to have a quiet relaxed swim.
MEN'S 55 & UP EXERCISE & SWIM — Challenging but non-stressful exercise for flexibility and mobility.
For more details or a brochure PHONE 386-7511 Special Discounts for Old Age Pensioners
VICTORIA YM-YWCA 880 COURTNEY STREET

Tot's car seats

Rules won't work

TORONTO (CP) — An official of the Canadian Standards Association (CSA) says the new federal regulations designed to protect children from unsafe children's car seats will actually make driving with infants less safe.

Joy Moon, chairman of the CSA's child seating systems committee, said the regulations, effective November, 1975, will force all children's car seats available in North America off the Canadian market "and possibly kill more kids."

"They will be back in the arms of their mothers getting tossed about in accidents," she said.

Mrs. Moon said officials in the ministry of consumer and corporate affairs took a report dealing with autobobile back seats and applied it instead to front seats. But a ministry spokesman said Wednesday that engineers made extensive tests on both front and back seats.

The report, requested by Mrs. Moon in June, 1974, was labelled Knee Room in Rear Seat Compartment for 1967 to 1971 cars, she said. Officials misinterpreted it, and reached the conclusion that 95 per cent of the cars on the road would put a child's head into the dashboard," she said.

The consumer department criticized the CSA's suggestion for a 26-inch movement by a child in a restraint, Mrs. Moon said. In its new regulations, the government reduced allowable movement to 18 inches.

James Black, director of the ministry's product safety branch, says that the new standard was reached after studies by engineers and consultation with a pediatrician on the danger factors involved.

He said United States engineers are proposing the same standard to their government, and he expects manufacturers to be able to meet the new requirements.

Mrs. Moon said some seats that have been proved safe in severe accidents are included in the banned group.

Crest design worth $1,000

VANCOUVER (CP) — The Canadian Port and Harbor Association has decided at its annual convention to offer a $1,000 prize to the winner of a contest to design an identifying crest for the association.

Rules are to be set later by a committee but it is expected the contest will be limited to Canadian colleges of art.

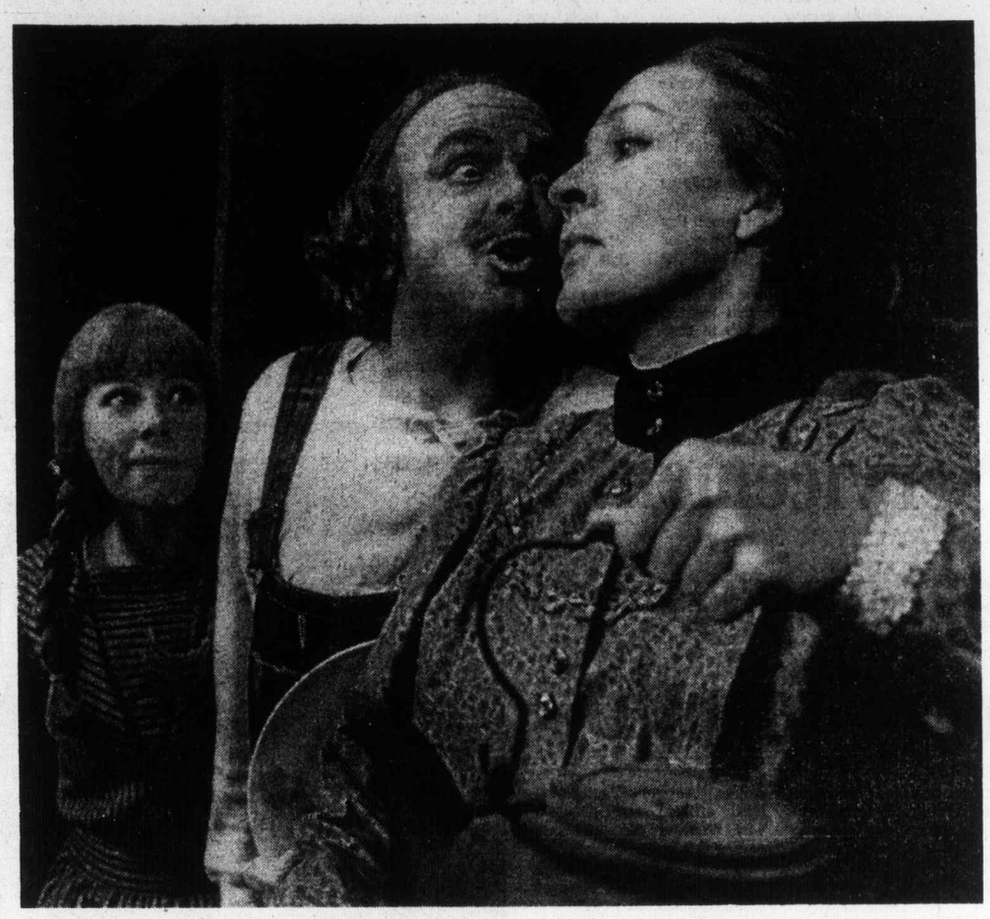

Anne awaits word on her future

Some persuasion might induce Marilla to let Anne stay. In this scene from Anne of Green Gables, Matthew (George Merner), suggests to dour Marilla (Elizabeth Mawson) that Anne played by Malorie-Anne Spiller, might be useful as a boy on the farm. Musical is at Royal Theatre, Monday and Tuesday. Show starts at 8:30 p.m. both nights and there is a matinee performance at 4:30 p.m. Tuesday.

Stewardesses vow to fight commercials

NEW YORK (AP) — U.S. airline stewardesses' long-standing ire over magazine and television ads urging passengers to "Fly Me" came to a boil as the women vowed to fight the airlines—with their own commercial.

Stewardesses for Women's Rights (SFWR), a year-old organization that has enrolled about 1,000 of the country's 35,000 to 40,000 flight stewardesses, ended a two-day conference by showing its own TV commercial, aimed at knocking down the "sexpot" image of stewardesses they claim has been created by current advertising.

In a campaign which SFWR's executive administrator Cynthia Glacken says is aimed at forcing airlines "not to sell seats through sexual innuendo," the group hopes to wipe out slogans like "Bird of the Air" and "Make You Feel Good All Over" as well.

The SFWR contends that "sexploitation" endangers the safety of passengers and crew.

Liz Rich, another SFWR officer, cited an example: An emergency evacuation of a plane was ordered and the stewardess had hardly taken her post at the exit door when a male passenger "picked her up and carried her off, saying 'You shouldn't be here, little girl'." Seventy passengers, were still on the plane awaiting evacuation.

Their own commercial emphasizes safety, which the stewardesses say the airlines play down because it turns people off flying.

In the ad, an actress tells about how stewardesses are trained to carry out safety regulations and handle emergencies.

"I take great pride in my work," she says. "I don't think of myself as a sex object or a servant, but as someone who is capable of opening the door of a 747 in the dark, upside down, and in the water."

A hundred or so young stewardesses, out of uniform and mostly wearing jeans, watched as the actress ran through her script and cheered loudly when she declared the sexpot image "is unsafe at any altitude."

Mounties recruit women

OTTAWA (CP) — Women recruited for the first time as regular members of the RCMP will wear working uniforms similar to those of the men, the force has announced.

A pair of blue trousers with yellow stripes will set off a brown jacket, beige shirt, blue tie, blue and yellow cap and a leather handbag instead of a holster.

Of the 292 applicants who responded to the force's May 24 announcement that women would be accepted, 32 were selected to begin 22 weeks of training at Regina Sept. 23.

Six months of field training follow.

The training programs are to be similar to those given male recruits, "with the exception of minor modifications in physical training subjects."

The Root Cellar presents
CHARGEX master charge
"Farewell to Summer Sale"
WATERBEDS AT LOW, LOW PRICES
FINE COTTON Indian Halter Tops Reg. to 6.95 ONLY 3.95
Many, Many Styles Cotton Blouses and Dresses 10% Off Regular Low Prices
EMBROIDERED Cotton Pants Reg. 13.95 NOW ONLY 10.95 Limited Supply
Kama Sutra Oils, soap and powders. NOW 10% OFF
Beautiful Jewellery
Copper Bracelets Reg. to 5.95 NOW ONLY 3.95 and 4.95
Beaded Earrings Reg. 2.95 NOW 2.25
Morrocan Hand-Made Leather Wallets Reg. 6.95 NOW ONLY 4.95
MEXICAN Copper Lamps Small 4.95 Large 6.95
STERLING SILVER RINGS Reg. to 12.95 NOW ONLY 4.95 to 6.95
Fine Morrocan Beads in BRACELET and CHOKER SETS Only 4.95
Plus many, many other fine gift items at low, low prices including fine wood carvings and beautiful brasswork from India.
1175 Douglas 383-7522 Across from Eaton's on Douglas
"Drop Down and Look Around — We're In the Commerce Mall"

RENO PACKAGES
BY BUS, hotel and bus fare for two people, $179.
BY AIR, hotel and air fare for two people, $298.
Fall is Reno's busiest time. Choose a date; give us a call and book. No obligation. Departures every week.
TRAVELEYDEN
768 Fort St. 388-4201
The Happy Travel Shop

GUY LOMBARDO and the ROYAL CANADIANS
QUEEN ELIZABETH THEATRE,
MONDAY, OCTOBER 7th. (one night only)
JOIN THE FUN AND COME WITH US
Cost $35.00 Includes: (Twin Sharing Basis)
A great fun-filled coach trip to Vancouver. Deluxe hotel accommodation at the Century Plaza Hotel, transfer to the theatre and return to your hotel. Buffet breakfast.
CALL FRED or GERRI TANNER
545-645 Fort Street REDWING TRAVEL LTD. 383-5311, 382-5194

Police seeking vase smasher

VANCOUVER (CP) — Police are looking for a thief who dropped and smashed a valuable vase in a house break-in here but made off with another and assorted valuables worth an estimated $17,000. Another investigation is taking place into the theft of numerous gold rings worth $19,000 from a department store.

Bulletin board

Ladies' committee of the Tsartlip Indian school will hold an award tea and baking sale at Tsartlip school from 2 p.m. today.

□

GUEST SPEAKER

University Extension Association will meet at 8:15 p.m. Monday in Room 168 Elliott Building, University of Victoria. Guest speaker will be Professor Rodney talking on the Klondike.

□

PENSIONERS MEET

Canadian Pacific pensioners and wives will meet at 2 p.m. Tuesday in the Empress Hotel.

□

WELCOME HOME

Welcome home days will be held at Oak Bay Senior Citizens' activity centre, 1442 Monterey, Tuesday, Wednesday and Thursday.

□

INDIAN ARTS

A business meeting of the B.C. Indian Arts Society will be held at 8 p.m. Tuesday in Room 112 of the Provincial Museum.

□

OPEN HOUSE

The auxiliary to the Caroline Macklem Home, 1322 Rockland, will hold open house from 2 to 4 p.m. Wednesday.

□

RECEPTION SET

University Women's Club first fall meeting will be a reception from 8 to 10 p.m. Wednesday at the home of Mrs. J. A. Gerry, 1509 Rockland.

SFU registers 7,000 students

VANCOUVER (CP) — Simon Fraser University enrolment is nearly 7,000 full-time students, an increase of 11 per cent over last September.

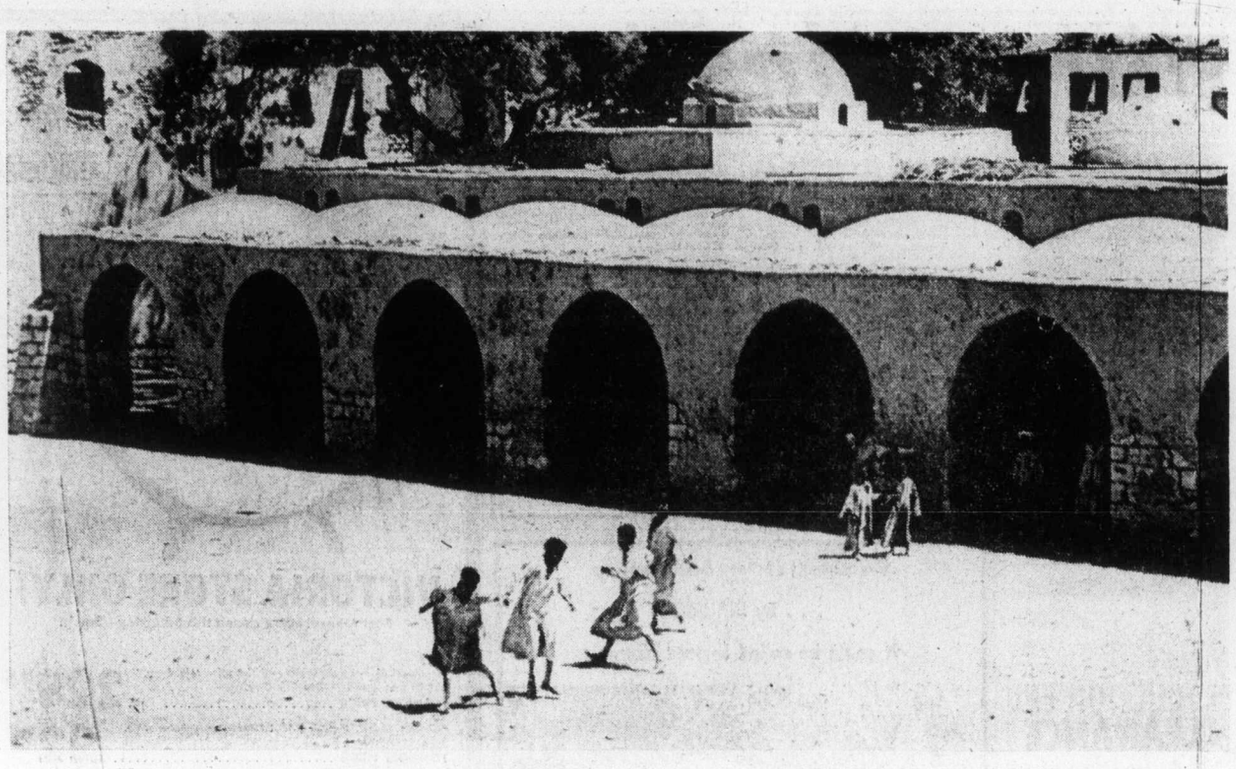

—Christian Science Monitor photos

Arcade in New Ghourma blends in with traditional Egyptian architecture

Squatters claim inside arcade of new village

Sturdy steps made of mud

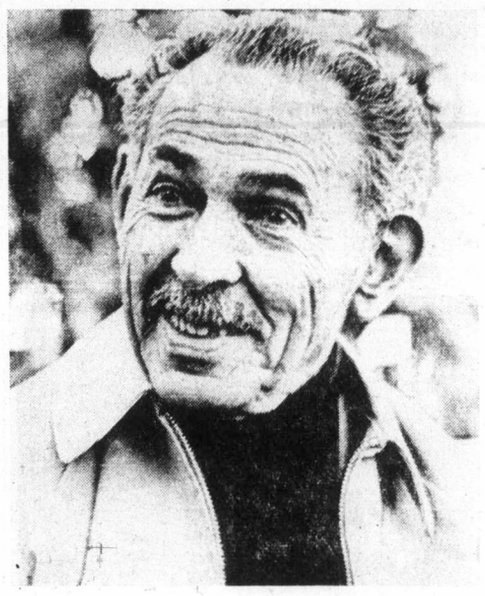

Hassan Fathy: Architect to peasants

Bouncy Septuagenarian

Peasants' architect provides example

By WILLIAM MARES from Cairo

"Normally, a peasant has only one big chance in the whole of his life to choose for himself what sort of house and furniture he wants . . . to choose between beauty and ugliness."

The man who wrote these words lives today in a 15th-century Mameluke house at the base of Cairo's Citadel. Children gambol in the street below, and from the rooftop one can see all the way across the Egyptian capital to the Pyramids, rising like brown diamonds, 15 miles away.

The man is Hassan Fathy. And he is a bouncy septuagenarian architect with a bushy little moustache and a warm, brilliant smile.

While most of the architects, planners, economists, and bureaucrats of the Third World have concentrated on stuffing the flood of city immigrants into low-cost, mass-produced boxes to make way for the next wave, Fathy has been worrying about those who remain in the rural areas.

As he told fellow architect Constantine Doxiades, "My clients are the billion peasants doomed to premature death from inadequate and unsanitary housing."

In the belief that people would not flock to the cities if life in the countryside were more bearable, Fathy has devoted his life to designing cheap, durable, and attractive housing for the rural poor.

At a time when the United Nations estimates that the absolute minimum cost for a single-family dwelling with conventional materials is $1,800, Fathy has shown that he can do it for less than $500. To achieve this in his native Egypt, he came to recognize simultaneously the necessity and the beauty of mud brick.

"The architect," he once wrote, "is in a unique position to revive the peasant's faith in his own culture."

To build for the people, one must build with the people, Fathy felt. Thus he sought to renew what he called the trinity of owner, craftsman, and architect.

Thirty years ago, the Egyptian architect made his dream a reality by building a village entirely out of mud brick. It was called New Ghourna and was located across the Nile from the Egyptian town of Luxor.

After he had brought masons down from Aswan to teach brickmaking and dome construction, he set to work on the multiplicity of details. He built a fresh-water system, a theatre, pigeon towers, and airy market stalls. He built a mosque around a tree.

But Ghourna failed before it was ever given a chance to succeed. Bureaucratic jealousies, red tape, and corruption in those latter years of the constitutional monarchy in Egypt, together with the proposed residents' reluctance to live in the village, killed the project.

The people from Old Ghourna had for generations made their easy living by robbing the nearby tombs. They were not willing to exchange that life for one of hard work.

So now some of the walls of the curiously ancient-modern village are crumbling.

Squatters have made shambles out of its graceful courtyards. Fathy himself cannot bear to visit the desecrated site.

Yet there is a strong possibility that Fathy and Ghourna may in the next two years receive the attention and acclaim that they deserve. In 1976, the United Nations will hold a world conference and exposition on human settlements. First among their objectives is to find solutions to the questions of low-cost housing.

The United Nations Environment Program has already adopted a principle which incorporates most of the philosophy on which Ghourna was built. "Eco-Development" is a style of development which calls for specific solutions to the particular problems of a given region in the light of cultural as well as ecological and economic conditions.

What better example is there of the maximum use of local skills and local materials than Ghourna with its local masons and mud bricks? Ghourna embodies an idea whose time has come.

QUALITY-CUSTOM MADE
PICTURE FRAMES
384-1511
Beacon Gifts — 249 Cook

SECRETARY
NEEDED
IMMEDIATELY!
Position requires experienced in mortgaging, shorthand and some real estate. Excellent working conditions.
Apply in own handwriting to Victoria Press, Box 618.

EXPERT SWIMMING INSTRUCTION
FOR ALL AGES
SPECIALIZED ADULT COURSES
Don't let another day go by without feeling safe and sure in the water.
Enroll Now for September-October Series
PHONE 477-6521
PACIFIC
SWIM SCHOOL
1669 Pear Street 477-6521

New deadline

A mid-November deadline for spring grants from the department of human resources has been set by the Capital Region advisory committee for the department.

Jim Beaubien, chairman of the committee, said Wednesday night the grants would be those made to community service groups as well as the disability rights program.

He said the cut-off date would "bring some sort of order" to the current method of grant application. All applications for the department's grants in the area will pass through his committee.

FRAMECRAFT
INDUSTRIES
Manufacturers of fine Picture Frames
3460 TILLICUM
Burnside Shopping Centre
Phone 388-5311
OPENING
SEPT. 16
Victor Peppar, owner/operator, formerly needlepoint specialist with Little Gallery.

Sawyer Sewing
Centres
CLOSED
MONDAYS
Commencing Sept. 23
840 FORT ST.

continuing education

A Special Programme for Adults
Basic Human Nutrition

"The science of food, the nutrients and other substances therein, their actions, interaction and balance in relation to health and disease and the process by which the organism ingests, digests, absorbs, transports, utilizes and excretes food substances."

This definition of nutrition, and consideration of the social aspects of the science of nutrition will be interpreted by Dr. A. J. Wood, Professor and Head, Department of Bacteriology and Biochemistry, University of Victoria.

Dr. Wood has published extensively in Bacteriology and Biochemistry. He is a former Dean of Arts and Science, University of Victoria, and Chairman of the Board, St. Joseph's Hospital.

Dr. L. B. Pett, a well known Canadian Scientist and scholar in Human Nutrition will be a guest lecturer. Dr. Pett presently resides in Victoria. His past endeavours include work in Japan, Indonesia, India and Jamaica. Dr. Pett has had over seventy scientific articles published, chiefly on nutrition.

Thursdays, beginning September 26, 7:30—9:00 p.m.; 10 sessions, Clearihue 204. Fee $15. To register call the Division of Continuing Education 477-6911, Locals 802-804.

James A. Field, Psychologist
Announces the relocation of his business office for the practice of Alcoholism, Marriage, Personal Counselling and Psychotherapy to
4334 Northridge Crescent
Victoria 479-1433

charge it or chargex

SOLES ARE BACK . . .
FOR BACK TO
COLLEGE

our buyers are constantly searching the market for young, young fashions that are fresh and unusual... we think these S.R.O's, Bandolinos and Savallinosa are just what you're looking for... see our complete collection of college fashion now

"Cara"
by S.R.O. of Spain
black buffalo
teak buffalo
green buffalo
red buffalo
(crepe sole)
26.95

"Sergio"
by Bandolino
black calf
teak calf
tobacco calf
26.95

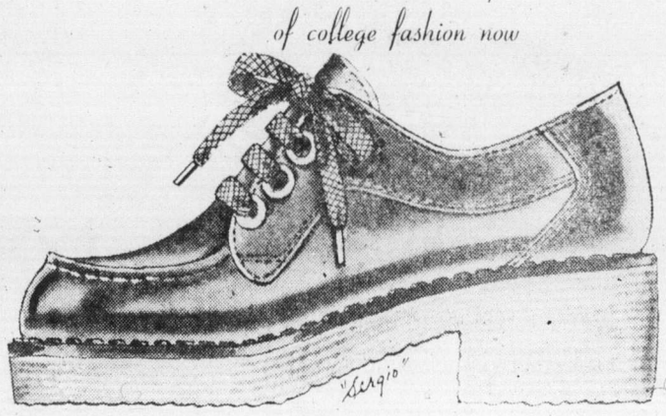

Ingledew's
for the great names in fashion
IN VICTORIA — 749 YATES ST.

250 HOUSES FOR SALE

WALL & HOMEFINDERS REALTY LTD. REDEKOP

3480 Douglas 386-2911

OPEN, OPEN, OPEN
1330 JUSTINE PLACE
SAT. 2-4:30 P.M.
Right on Ronald Rd., off Sooke Rd. and right on Justine Place. Open to offers on asking price of $49,900. 3 years old., 3 bdrms, 2½ baths, full bsmt. MLS. JULIE MANNESS, 386-2911 or 479-8019.

GORDON HEAD
1612 HAWTHORNE ST.
OPEN HOUSE
SAT. 1:30 — 4:30 P.M.
$49,500
Delightful 3-bedroom home full of warmth and comfort. Living-room, extra large with fireplace and sep. diningroom. Full high basement with 2 partially finished rooms. Lot 100x120 with 10 mature fruit trees and well-landscaped lot. MLS. This is a choice property and home only 21 years. See it with ELSIE O'BRIEN. 386-2911.

URGENT SALE
OPEN HOUSE
942 RICHMOND RD.
SATURDAY
1:30-4 P.M.
Well-preserved older home with beamed ceilings, 3 fireplaces, 5 bedrooms, 3 baths, fuill high basement. All services up-dated. Beautiful lot, 119x170. Must sell — make an offer. URGENT SALE. ADELINE NICHOL. 386-2911.

OPEN HOUSE
4147 BIRTLES ST.
SAT. 2-4 P.M.
GLANFORD — $45,900
Immaculate 2-bedroom, full basement home close to schools, buses, shopping, etc. Large living room, dining room, and kitchen. 4-pce. bath. Drive-in garage and large rec. room; beautifully kept large lot. HAL BARBER, 386-2911 or 479-6479.

OPEN HOUSE
SAT. 2 — 4 P.M.
391 FARVIEW RD.
Right on Farview off Metchosin Rd. in Colwood. Family size 3-bedroom bungalow. Immaculate condition, large kitchen and master bedroom. Full basement with rec. room, 2-pce. bath and workshop area. Lovely treed lot, low taxes. Immediate possession. Vendor will consider all reasonable offers on asking price of $52,900. For prior viewing please call MARILYN MOORE at 386-2911 or 478-2482 (MLS)

OPEN HOUSE
1269 PEARCE CRES.
SAT. 1 — 4 P.M.
Perfect family home — $46,800.
—3 bedrooms on main — 1 down.
—large L.R. with w-w and fireplace.
—family sized kitchen with eating area.
—rec. room, large enough for a pool table.
—good sized lot with room for vegetable garden.
—plus country atmosphere.
To view earlier call RUTH SALAGA 386-2911 or 478-5632.

OPEN HOUSE
70/9 SILVERDALE DR.
BRENTWOOD
SAT. SEPT. 14th. — 1:30-4:30 P.M.
Turn right on Wallace Drive from West Saanich Rd. Dream house on quiet cul-de-sac. Gorgeous panoramic view, beautiful landscaping, 4 bedrooms, 3 bathrooms, quality construction throughout and tastefully decorated. A pleasure to show! HELEN PHILLIPS, 386-2911 or 386-9062.

OPEN HOUSE
1450 TAUNTON ST.
SAT. 2-4 P.M.
$39,900
A must to see! Lovely 3-bedroom family home with full basement. Nicely decorated interior new wiring, copper plumbing. A very sound home. Located on a cul-de-sac in the Bay and Fernwood area. MLS. Call today CURT SHUBROOK 382-6961 or BOB HAMILTON, 656-4692. Office 386-2911.

OPEN HOUSE
296 BESSBOROUGH AVE.
(VIEW ROYAL)
THURS., SEPT. 12TH
2-4 P.M.
Along Island Highway to Helmcken, turn left. Quiet street. Comfortable home, spacious living room with fireplace; dining room; bright kitchen with added sunporch; 2 bedrooms on main; 2 upstairs. Recreation room in bsmt. Large separate garage. Secluded garden. Patio. 2nd mortgage available to good covenant. MLS No. 8173. Call VERA FRIEDRICH 386-2911 or 598-2610.

OPEN HOUSE
14—840 CRAIGFLOWER
2-4 p.m. SAT., SEPT. 14th.
3 bedroom condominium. Full living room and dining area. convenient to all amenities with no worry of gardening. Price $35,900. Let us show you the comfortable home. Your host: DAVE ROBERTS. For advance showing call 477-1317 or 386-2911.

OPEN HOUSE
1282 MARCHANT RD.
SAT. 1:30 - 4:30 P.M.
Immaculate 3-bedroom home, master en suite. Tastefully designed and decorated, bsmt. roughed-in for further development. Realistically priced. Your hostesses: ELEANOR BRAY or MAY HAMILTON, 592-1130, 656-4692, 386-2911.

OPEN HOUSE
ROCKLAND AREA
958 TERRACE AVE.
SAT. 2-4:30 P.M.
See this spacious 11-yr.-old home, high on the hill. 4 bdrms., large LR with raised hearth FP, dining room, modern kitchen with eating area. Family room. Lovely private fenced yard with pool. New MLS. Asking $87,900. POLLY HIGGINS, 592-4111 or 386-2911 (24 hrs.)

COUNTRY HOME
Brand new on 2.24 acres in the Metchosin Area. 1500 sq. ft., 3-bdrm. bungalow. Unique kitchen with built-in oven and range. Spacious living and dining areas with floor-to-ceiling fireplace. 2½ baths. Full basement with roughed-in fireplace in rec. room area. Double garage. Lot is well treed and has year-round creek at back of property. Close to golf club and marinas. Vendors are asking $71,900 but will consider all reasonable offers. Phone and make appointment to view. JO LENNOX, 478-2563 or 386-2911 or MARILYN MOORE, 478-2482 or 386-2911.

FOR THE BIG FAMILY
3 or 4 bedrooms, large living room with wall-to-wall carpet, family plus guests size dining room with built-in buffet, pantry, "Boarding House" size kitchen (including stove and fridge), full concrete basement, large lot, separate garage, sundeck, fruit trees and so much more. The asking price is $43,300. So see it today with ELENOR STURMEY, 479-4573 or 386-2911 (24 hrs.).

GORGE
$49,500
This home has it all! Views of Gorge park. 3 bedrooms (one in basement), large dining room, living room with fireplace — family size kitchen, full bsmt., patio and barbecue. A must to see. Call today CURT SHUBROOK at 386-2911 or 382-6961 (MLS).

IF . . .
YOU ARE GOING TO BUILD
WHY NOT —
Take a look at the 2 beautiful, large, waterfront lots I have listed on Lochside Rd. Just south of McTavish. These are wooded lots with the water laid on, the hydro goes right by, and the sewer could be in in the next year or so. The asking price is $35,000 each so hurry as there are very few around to compare. Call me now! ELENOR STURMEY, 479-4573 or 386-2911.

IS THIS WHAT YOU WANT?
. . . but never thought you'd find?
1. Large old home all up-dated.
2. Good size lot.
3. 4 bedrooms
4. Separate garage
5. Fruit trees
6. On bus line
7. Right next to shopping centre
8. Close to all schools
9. Easily converted to up and down duplex.
10. Holding property — already zoned — medium density apartment.
Call me today . . . ELENOR STURMEY, 479-4573 or 386-2911 (24 hrs.).

POPULATION EXPLOSION?
5 bedrooms, 1800 sq. ft., finished living space, plumbed and wired for washer-dryer. Full basement. Large separate garage. Saanich-city boundary. Close to shopping centre and schools. $41,500. Call JOHN D. TISDALLE, 656-1789.

250 HOUSES FOR SALE

WALL & HOMEFINDERS REALTY LTD. REDEKOP

3480 Douglas 386-2911

IT'S MAGIC!
Your own entrance to a lake. Yes, with Mill Creek at your back door and Shawnigan Lake but a stones throw away, you've got it made. To complete the picture, a lovely 1,460 sq. ft. rancher on two 2-Acre parcels of beautiful woodland. Unlimited possibilities either residential or commercial. Vendor is willing to help with the financing on an asking price of $70,000. MLS. For particulars phone DON HAMILTON at 386-2911 or 478-3552.

LARGE FAIRFIELD
HOME — $66,900
This home has large kitchen, D. room, and living room, with 1 bedroom on main and another in basement. 1300 sq. ft. on the main. Beautiful landscaped grounds. Has an added appeal in that the top floor cointains four licensed suites to give you extra revenue. For viewing call MAY or BOB HAMILTON at 656-4692 or 386-2911. MLS.

MAPLEWOOD
3 or 4 bdrms. Large lot (72x226) Excellent 10% 1st mtge. Quick possession. MLS 7829
BOB CARBY 386-2911 or 382-1459.

SIDNEY
$45,900
ONLY 3½ years old. This 3-bedroom home must be sold as vendor has been transferred. Nicely designed for gracious living, fenced yard for the children. To view call ELEANOR BRAY, 386-2911 or 592-1130.

SIDNEY
DELUXE SWIMMING POOL
This attractive 2-bdrm. up and 1 down home contains such extras as w-w throughout, raised FP, 2 bathrooms, rec. room in basement with glass door leading onto patio and pool. Huge sundeck overlooks pool area. Owner anxious to sell. All offers will be considered on asking price of $53,900. MLS. Call MAY or BOB HAMILTON at 386-2911 or 656-4692.

SIDNEY CHARMER
$43,900
Charming near new home for sale. Cathedral entrance; 2 bdrms. up; 2 bathrooms. Fully landscaped lot. MLS. Hurry and call ELSIE O'BRIEN 386-2911 anytime.

WEST SAANICH
$67,500
VLA? Or how about some elbow room! 2,000 sq. ft. of living space on a high location, boasting .56 of an acre. Family size ranch style home. 4 or 5 bedrooms; utility room; den; rumpus rm; very open living room and dining room. All of this within walking distance to Prospect Lake. MLS. Call today CURT SHUBROOK at 386-2911 or 382-6961.

ARE YOU LOOKING
FOR A HOUSE LIKE THIS?
English tudor style, charming entrance foyer. French doors into a large entertainment sized living room with F. Place. French doors into a family sized dining room, a large modern kitchen with E. Area and laundry area if desired, a king sized master bedroom, and a den make for relaxation and family fun. Two large bedrooms upstairs and a full high basement with drive-in garage. The lot is easy to care for and ideal for retirement or the busy executive. Priced to sell with early occupancy. To view call: JACK GREENWOOD at 386-2911 or 384-5228.

HERE IS VALUE!
A sparkling clean 3 bedroom home on a nice high lot with an excellent westerly view. A large bright living room with fireplace and wall to wall carpeting; a good sized modern kitchen with appliances included; and drive-in garage in the basement. Very reasonably priced and ready for immediate possession. OPEN for your inspection, daily except Sunday, 1-4 p.m. at 2945 GRAHAM STREET. JACK GREENWOOD 386-2911 or 384-5228.

NEW LISTING
OAK BAY BORDER
Owner says sell this bargain priced 3-bedroom home. 3 bdrms. on main floor, large L. Room, with F. Place and in-line diningroom. Attractive modern kitchen, with sliding glass doors to a 375 sq. ft. sundeck overlooking a nicely secluded back garden. Full basement with separate in-law suite, and room for further expansion. Over 2,000 sq. ft. of living space for only $48,900. New MLS. To view call JACK GREENWOOD at 386-2911 or 384-5228.

INVITATION TO VIEW
GORGE AREA — 469 WALTER AVE.
2-4 P.M. TUES. - WED.
SEPT. 17th and SEPT. 18th
Our new MLS listing reflects years of loving care. This 2-bedroom bungalow with it's fireplace, separate living and dining room is cozy and appealing. It's sturdy construction is evident. Has good furnace and 100 amp wiring, basement drive-in garage and large fenced lot. Conveniently located close to transportation, new Gorge Shopping Centre and the beautiful Gorge promenade. Well priced at $39,900. In attendance and for prior viewing, NINA or BOB STEPHENS 386-2911 — 24 hrs.

1.64 ACRES
$110,000
Reynolds area — suitable for 12 townhouses — services readily available. MLS Developers call MARGARET BRIDGER 386-2911 or 385-1188.

CHURCH WANTED
We have two congregations needing new location, City, Esquimalt, Colwood or Sidney preferred but will consider other area. Will also consider suitable building sites. Please call MARILY MOORE, 478-2482 or JO LENNOX, 478-2563 off. 386-2911.

2 BDRM. CONDOMINIUM SUITE
BRAND NEW—ROCKLAND AREA
Deluxe accommodation in posh area. 1½ baths, off-white shag carpeting, large patio with southern exposure. Building has sauna, whirlpool, billiard room. MLS. Call MARGARET BRIDGER, 386-2911 or 385-1188.

GLEN LAKE AREA
$49,900
3 bdrms, carpeting, large yard — plus in-law suite in basement. Country living — city conveniences. Call MARGARET BRIDGER, 386-2911 or 385-1188.

LETS GO SAILING
WATERFRONT
Watch the fish jump from your living room window. A lovely home plus extra revenue from small cottage. You too can afford this home on the Saanich Penninsula. Easily accessible. clean beach. A play park at your own door. Call JOHN D. TISDALLE, 656-1789.

3 BDRM.
COUNTRY SETTING
5-yr.-old bungalow, 50x160 ft. lot. Asking $39,000. Popular area — off Interurban Road, Lake District. To view call JOHN NORTON at 388-6162 or 386-2911. MLS 8763. (PARO)

CLOSE TO UNIVERSITY
$76,000
Outstanding split level home on quiet cul-de-sac amid oak trees, country setting yet close to schools and shopping. All rooms are bright and spacious. L.R. with beamed ceiling, floor to ceiling rock fireplace, separate D.R. with sliding glass doors to sundeck, country kitchen, 3 bedroom up, 1 down, 2—4-pce. bathrooms, and roughed-in rec. room. Terrace garden is a blaze of colour, and perfect for outdoor entertaining. To view call: HELEN PHILLIPS at 386-2911 or 386-9062. MLS.

COUNTRYFIED TUDOR
With sea views. You'll want to see first hand this tastefully styled 3 bedroom home. 1,848 sq. ft. of finished accommodation. Separate dining room; W-W; (two fireplaces); 3 separate plumbed areas. Rec room. Stucco and shake exterior. 80x125 foot lot. 9% mortgage. All for only $69,500. Call JOHN D. TISDALLE, 656-1789.

DIGNITY AND CHARM
Outstanding family home on quiet cul-de-sac among other beautiful homes. In addition to the 5 twin size bedrooms and 4 bathrooms, this lovely home offers a large family room with fireplace plus a rec room with fireplace. A gracious living room, dining room and large kitchen, heated filtered swimming pool, beautiful landscaping and underground sprinkling. Immaculate throughout and realistically priced at $115,000. HELEN PHILLIPS. MLS. 386-2911 or 386-9062.

250 HOUSES FOR SALE

WALL & HOMEFINDERS REALTY LTD. REDEKOP

3480 Douglas 386-2911

FAIRFIELD
QUIET CHARM
2 bedrooms, very large lot with fruit trees. Comfortable living-room, fireplace with raised hearth. Through hall, full cement basement has 2 extra bedrooms. Priced $43,500. A must to see. Call now for viewing. DAVE ROBERTS, 477-1317 or BOB HAMILTON, 656-4692.

SIDNEY—MODERN HOME
3 BDRMS—MLS
See this attractive home with large brick fireplace, separate dining area, sundeck, large yard. Drive by 9578 EPCO DRIVE. Call MARGARET BRIDGER 386-2911 or 385-1188.

VIEW LOT
$20,000
Cedar Hill area. Call MARGARET BRIDGER. 386-2911 or 385-1188.

VIEW ROYAL
$42,900
Attractive 3-bdrm. home. New roof, new wall to wall carpeting, fireplace, separate dining room, large kitchen. MLS. Call MARGARET BRIDGER 386-2911 or 385-1188.

WILKINSON ROAD
An attractive 2 bdrm. starter home. L.R. with stone fireplace, and room for a workshop in the part basement. If you like a high woodsy lot, view this property soon, then try your offer on the asking price of $36,900. HAZEL CLARKE or NORMA HILL, 386-2911.

WHITTOME'S

706 FORT ST. 388-4271

OPEN HOUSE 932 DARWIN THURS. TO SAT. 1:30 - 8:30

This immaculate 4-bedroom, split-level stucco home with 16x30 rumpus room, glass door to large sundeck can be yours at the reduced price of only $47,900. See it now and let's talk it over as financing can likely be arranged to suit your down payment and budget. Don't miss this golden opportunity.

"Army" Armstrong
388-4271 479-2855

OPEN HOUSE 1562 RICHARDSON

1:30-4:30 p.m., SATURDAY
ALMOST IMMEDIATE OCCUPANCY for this charming older home with an almost Edwardian feeling, excellently maintained with modern conveniences. .78 acre very secluded and inviting property, ideal for children. Parking for boats and trailers, playhouse, greenhouse. Offers considered on $108,000 asking. For prior viewing call:
ELEANOR SANDERSON
388-4271 384-9610
ROSELLE JACKSON
388-4271 598-1093

OPEN DUPLEX SAT. 1-4

431 and 433 ATKINS RD.
3 bedrms. each side. D.R., L.R., fireplace, sep. entrances, full basement, lge. lot. Trees, privacy at rear. New, in an area of modern homes. $89,400.
388 4271 SHIRLEY WILDE 478-2459
388-4271 RUTH LUKAITIS 477-5306

WATERFRONT HOME $48,500

Watch the liners pass from all rooms of this spacious top-floor condominium home. Entertain confidently in the generous and well laid out living room, dining room and hall; enjoy breakfast or coffee with a friend in the cosy and convenient kitchen. This 2-bedroom suite is REALLY SOMETHING! For details and viewing ask for:
JOE OR ELEANOR
388-4271 384-9610

OWNER TRANSFERRED $34,900

This 4-bedroom, no-step home is located in Langford on a large fenced lot with playhouse and swing set for the children. The kitchen has an eating area and there is a recreation room for family living.
388-4271 JOE MANTON 382-5211

IMMACULATE 2 BEDROOM HOME

Nice, bright, two-bedroom home with good sized living room, dining room and is in excellent condition inside and out. Attractive gardens and high, clean basement. Ideal for development for a third bedroom or recreation room. Located close to Trans-Canada Highway. MLS 9100.
388-4271 TED RADWAY 477-6176

WATER VIEWS

Delightful little home on quiet cul-de-sac. Immaculately kept, beautifully landscaped, 2 bedrooms up, one in full bright bsmt. — cosy living room with fireplace — large cabiet kitchen with dinette. 4-pce vanity bath, oak floors, plaster finish, fully insulated. Large sundeck. separate garage. Asking $40,000. Call:
GARY MANZEL
388-4271 477-8494

J. H. WHITTOME and CO. LTD.

JOHNSTON
REALTORS APPRAISERS
385-2471
1306 BROAD ST. SINCE 1903

Are You Tired of Looking For a House under $35,000

Well, here is a real show piece — a town house — 1,200 ft. of living area — 3 Bdrms., 1½ baths, utility rm., 4 appliances. GREAT for CHILDREN. Pool, playground on grounds. Close to arena, schools, theatre, park, transportation, etc. Can be purchased with LOW DOWN PAYMENT. MLS. Hugh Yerex, 385-2471, 479-8169.

A House For Home and Business

4-bedroom house modernized, zoned commercial and just off Douglas Street. Close to Town and Country. A full high basement that would be your workshop and business premises. A great opportunity for the man who wants to start his own business, and the price is only $34,900. MLS. Please call J. Murdoch. 385-2471, 592-4530.

One of the Better Ways to Brighten Your Future Is To Own Your Own Home Today

Comfortable family home with low taxes and easy maintenance. Three excellent bedrooms and large soundproof den. Bright living and dining rooms, fireplace and oak flooring. Large kitchen with plenty of cupboards. Full basement, room for hobbies, children's play area or other development. Fenced yard for pets. Asking $49,900 with some terms. Simon Flett 385-2471.

ESQUIMALT LAGOON
Older family home, fabulous sea view. 3280 Anchorage. 478-3095.

250 HOUSES FOR SALE

Island Pacific Realty
3200 QUADRA 388-6231

OPEN HOUSE SAT. 1:30-4:30 1361 LANG ST.

Four bedrooms, full basement, 50x120 ft. lot. Close to stores, schools, etc. Absolutely immaculate inside and outside. Asking $44,900. Your Hostess IRENE DALZIEL 388-6231 or 477-6380.

OPEN FOR YOUR INSPECTION SAT., 1 - 5 P.M. FAIRFIELD AT 1414 BROOKE STREET

2-B.R. home, spacious L.R., kit., with sep. eating area. Corner lot with 75x124 with all the privacy you want and yet only 5 min. walk to shopping centre, school, bus and the beach. ASKING $42,900. To see at your convenience please call: AZAM, 383-3440 or 388-6231.

EXCELLENT INVESTMENT $34,900

Large, older, well maintained house with four bedrooms, full basement and good lot. Commercial zoned. Could rent for $350 per month. CALL GERRY FINNIGAN 388-6231 or 388-6275, local 2516.

JUBILEE $38,900

Lovely 2 or 3-bedroom home, new exterior and ompletely new interior including kitchen and bathroom, carpets, etc. Only three steps, separate garage. Immaculate throughout. See it now with FREDDY STARKE 388-6231 or 479-3866.

662 PINE STREET

1—Excellent financing available, can be bought for as little as $2,500 down.

LOVELY THREE BEDROOM

3—2 F.P., beautifully-built with gorgeous view. $54,500.

TEN ACRES

2—With 364 sq. ft. of waterfront on Salt Spring Island. Only $41,900.

2204 MALAVIEW

4—Ideal retirement or starter in perfect shape only 5 yrs. old, owner is very anxious to sell.

247 ST. ANDREWS STREET

5—Lovely four-bedroom converted to coach house of approximately 1,800 sq. ft. in a very large lot near Beacon Hill Park. In fine shape and with masses of character and charm. This house will not be on the market long at $54,900. FOR INFO ON THESE FIVE PROPERTIES AND MORE CALL JOHN WEST AT 388-6231 or 656-5809.

2204 MALAVIEW SIDNEY

Excellent location, close to shops, this well built two bedroom home would be ideal for your retirement. It has new wall-to-wall carpeting and recently redecorated. The vendor has purchased a new home and is most anxious to sell. Price reduced to $37,500 with immediate possession. JOHN WEST 388-6231 or 388-6275, local 2498.

$28,000

Five thousand down, balance at $230 per month. Small two-bedroom starter or retirement, good size lot. Close to Gorge waterway. IRENE DALZIEL 477-6380 or 388-6231.

ROCKLAND, $79,900

Attractive, Immaculate three-bedroom home on quiet cul-de-sac with sea and mountain views. Beautiful landscaping. $25,000 down, balance to vendor at current rate. Showing by appointment only. CALL R. KEELING, 388-6231 or 383-3860.

IDEAL V.L.A.

2 bedrooms. New wall-to-wall and lino throughout. Modern kitchen, Glen Lake area. Asking $42,900. .48 of an acre. CALL IRENE DALZIEL, 388-6231 or 477-6380.

5 BEDROOMS PLUS IN-LAW

Large family home close to Simpsons-Sears with spacious dining room, living room with fireplace. 1 and 4-pce. bathrooms plus in-law suite in basement comprising of living room, bedroom, kitchen and bathroom. Good wiring and plumbing. For more info call CHRIS GREIG, 388-6231 or 479-7995.

COUNTRY LIVING AT ITS BEST

Approx. ½ acre with 3-br. home. L.R. with F.P., D.R., big Kitchen and Laundry with washer and dryer hookups. Property is flat and very nicely treed. All for $39,900. To view call SHANE BEFURT, 477-9730. I.P.R., 388-6231.

NEW SALT SPRING EXEC. WATERFRONT EXCLUSIVE

This fascinating home is truly designed for the executive hide-a-way. The 3-bdrm. home has huge L.R. and D.R. with heatilator F.P., laundry off the kitchen that looks out over the water. Built-in stereo system and almost full basement and many other extras all on .77 of an acre. New 30' wharf and 100' of foreshore rights. Try an offer to asking price of $104,000. To view call SHANE BEFURT AT LOC 2560-388-6275 or 388-6231 ANYTIME.

.67 ACRE WATERFRONT SALT SPRING IS. BLDG. LOT

This property is too beautiful for words, beautiful views, trees and waterfront. 100' of foreshore rights and 30' wharf. All for $39,500. To view call LOC. 2560 388-6275 or 388-6231. SHANE BEFURT.

FIVE BEDROOMS $41,900

This is not a misprint. This 24-yr.-old home is close to all amenities. 45'x150' duplex zoned lot. $27,000 financing assumable at 10.16%. MLS. CALL GLENN NICHOLLS, 388-6231 or 388-6275, LOCAL 358.

ALSO CHEMAINUS

1.69 acres with a really nice modern-family home and full basement. Could make an ideal nursery farm as the soil is perfect. Could also be ideal for two horses. There are 24 fruit trees, beautiful vegetables and flowers and shrubs. NEW LISTING AT $59,900.00 BEN GREIG 388-6231 or 598-3105.

OLDER FOUR BEDROOMS

In excellent condition throughout, large kitchen, full basement, close to Cedar Hill Golf Course. Fantastic garden with pear, apple, peach trees. Wonderful soil. Lovely lawns and vegetable garden. Priced to sell at $44,900.00. But make an offer. Call BEN GREIG 388-6231 or 598-3105.

3 or 5 BDRMS $36,900

Extremely large older home in good repair. Two fireplaces, wall-to-wall and full basement. A very good buy. GERRY FINNIGAN. 388-6231 or 388-6275 LOC. 2516.

BIG DEAL AT $41,900

4 to 6 bedrooms, nice modern kitchen and new main bathroom. Also extra full bathroom up in this well kept 2-storey character home. Carport and large sundeck. Two road frontages allows extra parking. Very large beamed dining room and living room has fireplace. Full basement partly developed. 11 fruit trees in yard CALL SUE WARKE 479-7725 or ADELLA DAVIS 388-6231 or 478-9607.

COUNTRY SECLUSION

Or at least a kennel licence is available. Presently VLA. Lovely 3-bedroom, full basement home only 2½ years old. Built for convenience and seclusion on two acres of treed land sloping to year around trout stream in Metchosin district. Asking $62,900. MRS. McKEAGE, 388-6231 or 479-5868. MLS 8781.

VIC HIGH AREA. DRIVE-IN garage, 2 bedrooms and additional on lower floor. Modern electric kitchen including garburetor. Call days 9-5 only, 477-0291.

OLDER 2-3 BEDROOM HOUSE, large lot. View Royal area. Asking $33,500. 479-5139.

250 HOUSES FOR SALE

FOR SALE Royal Trust "THE SIGN THAT SELLS"
3400 DOUGLAS ST.
384-8001

OPEN HOUSE
SAT. 2-4 p.m.
8514 BOURNE TERRACE
(off Amity Drive)
Beautiful WATER VIEW from this brand new 3-bedroom home located on a nicely treed lot on a quiet street. Double plumbing and double carport. Choose your own wall-to-wall. Priced to sell quickly at $64,900.
ETHEL WALLACE 382-9485
LEN TAYLOR 382-5998
or 384-8001

SHAWNIGAN LAKE
OPEN HOUSE
SATURDAY 2 to 4 P.M.
Turn left at the second turnoff (at Mill Bay) to Shawnigan Lake. Follow the arrows to this near new, two-bedroom contemporary home. Cosy living room with fireplace and master bedroom opening onto large sundeck. Nicely landscaped and about two blocks from the Village. Vendor says sell. Price just reduced to $37,900 and OPEN TO OFFERS. Call now or see me at the Open House.
LEN TAYLOR 384-8001 or Res. 382-9485.

OPEN HOUSE
SATURDAY., 1:30-4 P.M.
968 ADMIRALS ROAD
Two-thirds of an acre. 4-bedroom home with character and privacy. Over 2,000 sq. ft. of living space. Family size kitchen with eating area and utility off. 14x14 dining room, 23x16 living room, 4-pce vanity bath, large recreation and TV room down in full basement, 2 sundecks and carport with blacktop drive. Asking $72,500.
ERNIE DYER in attendance, 384-8001.

OPEN HOUSE
SAT., 2-4:50 P.M. 109 CONARD ST.
(Off Helmcken to Camden)
$45,500
This is an attractive modern 3-bedroom home on a quiet street. Bright living room and dining room with W-W carpet. Kitchen has eating area, cushion floor lino and feature wall. Thru hall. 4-pce bath. Full high basement with drive-in garage. Rec. room partially finished. Sundeck. Olympic view. Immaculate condition. MLS 7776
MARION HOPKINS
384-8001 592-4351

OPEN HOUSE
SAT. 1:30-4:30 P.M.
4102 SAN MATEO
Owner transferred from this exceptional 4-bedroom Gordon Head home. Spacious living room with slate fireplace, dream kitchen has large eating area, leading into cozy family room. Large, covered sundeck off dining room. Nicely landscaped yard. On a no thru street amid newer homes. Priced at $74,500.
WALLY MILLIGAN or
VIC GOERTZEN

OPEN HOUSE
294 HELMCKEN
SAT. 1-4 P.M.
$45,000
Three bedroom stucco home. 1275 sq. ft. Appliances included. MLS STAN SAGE 384-8001.

OPEN HOUSE
SAT. 2-5 P.M.
7125 WALLACE DRIVE
in Beautiful Brentwood.
This 3 bedroom full basement all new home of 1,170 sq. ft. is very easy to purchase . . . has a good 10% mtge and you can use the $5,000 B.C. 2nd if you need it. By one of Victoria's better builders. Call CLIFF BENNETT or drop on out and see for yourself. 384-8001 or Res. 592-2007.

OPEN HOUSE
SAT. 1:30-4:30 P.M.
804 LEOTA PLACE
If you want something really different view this 2 year old Spanish style bungalow — large living room, with floor to ceiling fireplace — separate dining room with sundeck. Modern kitchen — 3 bedrooms — double plumbing — utility on the main floor. Large rec. room with fireplace — sliding glass doors leading to secluded patio plus a guest room or den. Also a large 9% mortgage that can be assumed. Located on a quiet cul-de-sac in an area of all new homes — some water view. Asking only $49,500. To view please call JESSIE McGRATH, 384-8001.

OPEN HOUSE
SAT., 1:30-4 P.M.
2044 BREATHOUR PARKWAY
SIDNEY
Country atmosphere — Breathour Park. Turn left at Airport sign then right on Canora Rd., follow arrows to Brethour Park and join me there. Super mortgage of $23,400 at 9% interest can be assumed on this attractive 1-year-old, 3-bedroom home. Quick possession. Vendors transferred — all reasonable offers considered. CONNIE REYNOLDS, 384-8001 or Res. 477-8914.

GORGE AREA
Six-room shake bungalow with full basement, drive-in garage and extra bedroom. Situated on a large lot 57x196. Main floor consists of through hall, living room and dining room with wall-to-wall carpet, sunroom, modern kitchen, two bedrooms, 4-pce. bathroom. This home is in immaculate condition. Price $41,900.
BERT COLES, 384-8001.

FAIRFIELD DUPLEX
Help defray expenses with extra revenue from legal upstairs suite. Immaculate 3 bedrooms or 2 and den suite for owner. Full basement. Close to waterfront and Beacon Hill Park. Asking $56,000. To view please call:
MARGARET JOHNSTON,
384-8001 or Res. 479-1589.

SIDNEY
9 PER CENT MORTGAGE
2044 BRETHOUR PARKWAY
Yes it's true — a very healthy mortgage of $23,400 at just 9 per cent interest can be assumed on this 1-year-old 3-bedroom full basement home. Wall-to-wall carpet throughout, sundeck, double SS sinks, lots of cupboards — spotless condition throughout. Offers considered — owners transferred.
CONNIE REYNOLDS, 384-8001 or Res. 477-8914.

OAK BAY CONDOMINIUM
1-bedroom on quiet street just one block from the shopping centre. Living room, in-line dining room, kitchen with fridge and stove. Ideal for retired couple. Nice sunny southern exposure. Asking $27,500. For appointment to view phone:
LEN TAYLOR at 382-9485 or 384-8001 anytime.

GLEN LAKE
Very attractive 4 bedroom modern home on high end of quiet cul-de-sac. The unique lot has every bit as much character as the home and even your children will be impressed with the area. Drive by 1324 Chan Place then phone to view. Priced for quick sale at $51,900 MLS 8853. RAY SMITH 384-8001 (24 hrs.)

NEEDS AMBITIOUS
NEW OWNER
and a lot of T.L.C. but check the price; only $24,000 for a 2 bedroom no basement home on a 50'x100' lot (and only minutes from downtown). Please call RAY SMITH for further details 384-8001 (24 hrs.).

ROCKHEIGHTS
Quality built 3 bedroom split level with en-suite plumbing and third bathroom down, the many features include:
—Corner fireplace
—Bay Window (leaded)
—Separate dining room
—Kitchen bar-b-que
—Built-in garburator
—Rec room with bar
—Glass sliding doors from breakfast area to patio
—Double drive
—Shake roof
—Immediate possession.
Asking $63,800 MLS. Please call RAY SMITH 384-8001 (24 hrs.)

TOWNHOUSE
3 BEDROOMS
Bath and a half priced for immediate sale at $29,600 MLS. Compare $33,000 to $34,900. Be quick call RAY SMITH 384-8001 (24 hrs.).

250 HOUSES FOR SALE

FOR SALE Royal Trust "THE SIGN THAT SELLS"
3400 DOUGLAS ST.
384-8001

FAIRFIELD
$57,900
For the avid gardener. Large 2 bedroom bungalow on beautiful secluded lot of 10,500 sq. ft. Living room with fireplace, kitchen and eating area — bedrooms 12x13, 13x13 plus 2 complete bathrooms. 4 pce and 3 pce. View today with ART EVANS 384-8001 or Res. 658-8924.

BROWN BROS. on LANSHARD
385-8771 (ANYTIME)

OPEN HOUSE

5246 PARKER AVE. — CORDOVA BAY
SATURDAY, SEPT. 14,
2:00 to 4:30 P.M.
Lovely sea views and ½ block to sandy beach. Two storey white stucco family home in excellent condition. Main floor — spacious living room, dining room, den or 4th bedroom, large family kitchen, utility room for washer-dryer. Plus 23x11 rumpus room and 4-piece bath. Patios front and rear. Ample parking. $57,500. CEC PEARCE 385-8771 anytime.

OPEN HOUSE

3962 CAREY ROAD
SATURDAY, SEPT. 14
1:30 to 4:30 P.M.
Immaculate 3-bedroom home on a large, landscaped, partly treed lot. Excellent value at the asking price of $54,000. For prior view 385-8771 please call JOE RICKARD at 385-8771 or 656-1628. MLS.

OPEN HOUSE

Saturday, Sept. 14th
1:30 to 4:30
1670 Oakland Ave.
$49,000
Located on a quiet street close to all conveniences. A truly lovely fully-fenced lot, with a profusion of fruit trees, shrubs, roses. 3 bedrooms on the main floor, living room, dining roomand through halls have wall-to-wall carpet, hardwood in bedrooms. Lower level has living room, bedroom and 2-piece bath. Lovely kitchen with breakfast nook. OOM heat. Drive-in garage. Home is in excellent repair. Has huge sundeck, absolute privacy, greenhouse, pebble dash exterior. Lower level would be very good for in-law suite. Phone BILL FELTON for more information. 385-8771 anytime.

ROCKLAND AREA ABSOLUTE ULTIMATE IN LIVING

The artistic use of natural stone and wood makes the interior satisfying to the most artistic taste. Carefully constructed by one of the City's master craftsman. Over 2,300 sq. ft. of luxurious and convenient living — having two secluded areas for outside activity. 2 bedrooms and den on main floor and very large recreational room with guest bedroom on lower level. 3 bathrooms — 2 separate garages. The desirable features of this home are too numberous to mention and inspection would be both a pleasure and experience. Offered at $112,000. Please call DOUG LAWSON, 385-8771 anytime.

SIDNEY

Near new, spotless 2-bedroom home with space for expansion in the high concrete basement. Shag w-w carpet in the living room and dining room, extra large kitchen with eating area. $48,500. JOE RICKARD, 385-8771 or 656-1628.

PRICE REDUCED

Just over a year old, 2 bedrooms on the main floor and 2 more bedrooms and a recreation room with fireplace, roughed-in, in the high grade level basement. Wall-to-wall carpet in living and dining room and a family size eating area in the kitchen. Asking $46,900. MLS. JOE RICKARD 385-8771 or 656-1628.

ESQUIMALT AREA

Situated on high, long, sloping lot on sunny street. This 2-story home has living room with fireplace, dining room, spacious kitchen, 4-piece bathroom, and 3 bedrooms. Stucco exterior, Duroid roof and full concrete basement. Recent re-wiring, plumbing and furnace with OOM heating. Zoned for multiple dwelling. Possible easy financing or good holding property on asking price of $35,000. Call BOB FLUNEY 385-8771 (anytime).

HIGH QUADRA

An attractive 2-bedroom stucco bungalow on nice garden lot with fruit trees and shrubs. Cozy living room, fireplace, plus dining room, neat. Close to shopping, bus and schools. MLS 8834. Asking $45,000. Phone CEC PEARCE 385-8771 (anytime).

SPARKLING CLEAN REDUCED $4,000

Excellent starter home on high lot with lovely views of harbour and hills. 2 bedrooms, bright living room, family-sized kitchen, basement, carport. MLS 8076. Now priced to sell $30,000. Please call CEC PEARCE, 385-8771 anytime.

Gordon Head $51,900

TOD—HACKETT HOMES

—your choice of interior-exterior
—Decor and lot
—Financing available
—1,179 Sq. Ft.

$5,000 to $10,000 less than any competitiion

Ask about Custom Homes—We have choice lots in many locations

HENDERSON REALTY LTD.
385-9741
1010 Blanshard Street

GOT TO GO
FIRST $49,900 THEN $46,000 NOW $42,700

Isn't that low enough for a 3-bedroom home, LR with fireplace. very large kitchen, new W-W, furnace and what have you. Double lot too with view. Close to schools. Drive by 4040 Borden at McKenzie, then ring at 4042 for viewing anytime or phone Gaston Godbout 598-7707.

NORTH SAANICH
New costom-built quality home, on level ½-acre landscaped corner. Full concrete basement, 3 BR on main, 1 down, 1½ baths, WW carpet. Large kitchen with dining area. Floor-to-ceiling slate fireplace. Oil heat, double carport. Close to transportation. Many practical features. Must be seen to appreciate. Asking $74,000.
No agents, please — 656-4358

QUIET STREET CLOSE TO schools, shops, and bus services, 7 bedrooms, large lot. Could be used as revenue property. 382-0438.

250 HOUSES FOR SALE

JACK MEARS
OAK BAY REALTY LTD.
"The Professional People"
Coast to Coast
Real Estate Service
2194 OAK BAY 598-3321
3618 SHELBOURNE 598-3344

OPEN HOUSE
SAT., 1:00 to 5:00 — FRI., 1:30 to 4:00
LANSDOWNE SLOPES
2341 MIDDOWNE
Don't miss viewing this immaculate and tastefully decorated prestige home — 3 bedrooms — Large living room with brick fireplace, dining room, kitchen with separate eating area. Full basement with spacious rec. room. Situated on an extra large lot with beautifully landscaped garden, trees and shrubs giving complete seclusion — possession immediate. MLS. For further information or prior viewing please call: RUTH BENNETT at 598-3321.

GORDON HEAD EXECUTIVE
Owner transferred and anxious to sell this delightful family home located on a quiet cul-de-sac in an area of newer homes and close to all levels of education. Features, spacious entrance hall, family room with stone floor-to-ceiling fireplace. Four bedrooms and one four-piece and two-piece bathrooms. In-line living room, dining room, and kitchen with sliding doors to sundeck. (MLS). Asking $69,900, so hurry for this one. Please call anytime: EDNA RAYMOND at 598-3344 or 477-8932.

DEAN HEIGHTS — OAK BAY BORDER
Character home recently redecorated inside and out. 2 bedrooms, separate dining room, modern kitchen, spacious living room plus fireplace. Full basement, new furnace and water heater. Secluded lot. Very convenient location. Clsoe to schools, shops and transportation. To view please call: JOHN BARNES at 598-3321 or 598-4243 (24 hrs.).

ROCKLAND
EXCLUSIVE AND SECLUSIVE
GOVERNMENT HOUSE
Quality 12-year-old home just a few steps from government House. 3 bedrooms on main floor with master en suite. Living room and dining room opening onto large secluded sundeck facing south above a quiet, fenced and safe large back ga rden. Double garage entered off quiet lane. Full basement developed. Full price only $74,900. BILL MOHR. 598-6716 or 598-3321. HAROLD WHILEY, 592-2798 or 598-3321.

3175 WOODPARK — $49,900
COLWOOD CUL-DE-SAC
Don't just look and drive past, come in and be surprised. Four-year-old house planned with the minimum of waste space — Living room with raised stone fireplace. Rosewood panelling on one wall. Large separate dining room — Kitchen with sliding doors onto large sundeck. 2 bedrooms on main and extra in fully-developed basement, including R.I. plumbing. Situated in a picturesque garden including greenhouse and aviary, separate shed. Double parking. MLS 8610. For viewing or further information please call: PETER NASH or RUTH BENNETT at 598-3321.

OAK BAY
WILLOWS AREA, $57,900
Beautifully finished home. Both living and rec. room have large brick fireplace. L-dining room, 1½ baths. Bright kitch with separate eating area. 2 bedrooms on main plus one in fully developed basement — many extra features in this spotless home must be viewed to appreciate. Separate garage at back of home. secluded well kept garden. For further information please call: RUTH BENNETT at 598-3321.

NEW — IN THE BEAUTIFUL
GORGE AREA
Another superbly built home in a split level design amongst natural trees on the high side of a street dead-ending on the Gorge. This builder takes pride in his workmanship and uses top quality materials. Kitchen has breakfast nook and loads of beautiful cupboards, dining room has glass doors to patio. The floor-to-ceiling fireplace in living room is something to behold. Master bedroom has double closets and en suite. Full price is $67,900. For appointment to view call: C. WONNENBERG or F. WILLS at 598-3344 anytime.

SPACIOUS FAMILY HOME
This older character house is situated amid the oaks on one of our nicest streets. The room are spacious, there's a den with fireplace and separate dining room, three bedrooms and two ½ baths. The full high cement basement has workshop and room for development. If you are looking for charm and ample accommodation for $65,900 call: MARIE MUNN at 598-3344 anytime to view.

OWNER-BUILDER RESIDENCE
It's a grand home indeed — 1500 sq. ft. on the main floor (3 bedrooms), over 1000 sq. ft. finished down — Would you like a sauna room? — There are extra features inside and out that makes this a special family GORDON HEAD buy at $85,000. Your business is my pleasure, please phone: RUBY REID at 598-3344 anytime.

GLEN LAKE, $51,900
On cul-de-sac with access to lake. A really nice home with living room (fireplace), dining room, 3 bedrooms, light airy kitchen and 4-piece bath on main floor. Fully finished basement with games room, rec. room and a fourth bedroom. Whole house beautifully clean and in good condition, only 4 years old. To view call: HENRY BENNETT at 598-3344 anytime.

CONVENIENT TO
Schools, Shops, Bus and in Desirable Residential Area. This immaculate home comprises large living room with fireplace, separate dining room, lovely kitchen with dining area, two bedrooms and 4-piece bathroom on main floor, also finished bedroom, recreation room and 2-piece bathroom with drive-in garage in the basement. All situated on well groomed 50x100 lot. Well worth investigating. to view or for more information call: HENRY BENNETT at 598-3344 anytime.

OAK BAY BORDER
$54,900
This large, comfortable, full basement, family home situated in a much desired area of Victoria, boasts 3 bedrooms, den and family room, besides the large modern kitchen, living and dining rooms and two bathrooms. For further information or to view, please call: DENNIS BERRY at 598-3344 anytime.

OPEN HOUSE
900 LESLIE DRIVE
SAT. 1:30-4:30
Come and see this cutie priced at $24,500. 2-bedroom, no-basement ideal for a starter or retirement in an area not far from shopping and transportation. Stove included. Excellent separate garage. To view call: KEN PORTER or MARL NAPPER at 598-3344 anytime.

OPEN HOUSE
1031 SHOTBOLT ST.
SAT. 1:30-4:30 P.M.
Gonzales — Fairfield Area — Estate Sale. Priced at only $45,000 this attractive ranch-style bungalow on a lovely corner lot features 2 bedrooms, dining room, living room with fireplace, kitchen and utility room, 4-piece bathroom and attached garage. This is a nice no-step, no-basement home well worth seeing. To pre-view or for more information call: HENRY BENNETT at 598-3344 anytime.

$28,900
10 per cent financing available. Deluxe 1 bedroom condominium. Wall-to-wall throughout, garborator, colored appliances, lots of storage, sauna, swirl pool, swimming pool, games and hobby rooms, lovely southern exposure with views and close to all amenities. Owner 386-9364.

LAKE HILL AREA
Owner selling 3 bedroom, full basement home. Excellent condition, large lot, fruit trees. 479-5252. No agents please.

250 HOUSES FOR SALE

Island Homes Ltd.
2504 DOUGLAS 386-7545

OPEN HOUSE OAK BAY SAT. 1:30-5 2064 CARRICK ST.

This excellent family home must sell — prime location — custom built, Immaculate condition — one owner — built 1958. 1359 sq. ft., 3 bdrm. on main and 1 bdrm. and rec. room in high drive basement — spacious kitchen with built-ins — extra plumbing down — close to university and Willows Beach — shopping centre and churches — all this for $52,500.

PURCHASER MAY FINANCE

to good convenant
Phone Bil Palfrey — 598-4210

OPEN HOUSE 3979 OAKWOOD SAT. 1:30-4:30

LOVELY 3 BDRM. HOME IN PRIME GORDON HEAD LOCATION, ENTERTAINMENT SIZE L.R. WITH RAISED HEARTH FIREPLACE, FAMILY SIZE DINING ROOM WITH SLIDING DOORS TO SUNDECK. FULL HIGH BASEMENT READY FOR DEV. APPROX. 13,000 1st. MRTG. AT 6¼% PAY $144 PRIN., INT. & TAXES. ASKING $54,900. MAKE AN OFFER, TRY YOUR TERMS FOR PRIOR VIEWING CONTACT JOHN BARTON, 386-7545.

OAK BAY GEM

Cosy 2 bedroom no basement home close to schools, transportation and shopping. Ideal for starters or retired. LR with fireplace, kitchen has loads of cupboards space and eating area. Fruit trees. Taxes approx. $12.00 per month after H.O. grant. Full price $36,900.
Listed so don't lose out on this one. For further information to view call JOHN BARTON 386-7545 (24 Hrs.)

TUDOR CHARM VICTORIA'S FINEST $125,000

Authentic old English styling in every detail. Leaded windows, heavy beamed ceilings, etc. Set in a beautiful garden with lots of privacy provided by hedges, trees. Convenient to the centre of town and both hospitals, it is ideal for a medical man. Equisitely finished and decorated throughout. Luxurious in every detail, with top quality broadloom throughout, and every modern convenience in the kitchen and bathrooms. The living room is spacious with cozy fireplace deep bay windows, built-in bookcases, and coupled with the large separate dining room, is ideal for entertaining. Adjoining the ultra modern kitchen is a large bright family room opening out onto a cedar-deck patio and the English country garden. Also on the main floor is a bedroom with ensuite bathroom. Upstairs are two more bedrooms and two bathrooms. The master bedroom has to be seen to comprehend its charm and convenience. Dormer windows, Victorian bedroom, fireplace, tastefully decorated, with dressing room containing lots of closets and built-in vanity, leading to the ensuite bathroom which is so beautifully decorated and equipped it is difficult to describe. Separate tiled shower with thermostatically controlled water temperature. Wall heater and heat lamps for cozy rubdown after bathing. Exhaust fan, tiled tub enclosure and all fittings in a delicate pastel shade. I'm enthusiastic about this property and I'm positive you will be too if a traditional home in a convenient, lovely setting, providing the ultimate in luxurious living is what you desire.
To view this unique property pls. call
J. C. BAXTER, 386-7545 (24 Hrs.)

VICTORIA REALTY LTD.

386-3585

OPEN HOUSE WATER-FRONT

SATURDAY 1:30 - 4:30
5047 CORDOVA BAY RD.
Handy location with easy access to the beach and overlooking the bay, the San Juans and Mt. Baker. This immaculate home features three bedrooms plus den or 4th bedroom. In-line living and dining room with open fireplace. Kitchen very handy, with a large eating area. Senwood cabinets with double stainless steel sink. Ample outdoor living area with patios. Priced to sell at $69,500. Will accept suitable trade. Please call Mr. James 386-3585.

BRENTWOOD BAY 3 BEDRMS-2 BATHS 10% MTGE.

Just ready for occupancy is this very attractive and superior constructed home with special care given to finishing detail and exquisite charm created thru superb planning and co-ordination of colours, blended with the lush wall-to-wall carpet throughout. Easy split-level entrance to bright airy living room with a gorgeous California rock fireplace and rich panelling. Family size "L" dining room. Stunning kitchen with dble. S-S sink, expensive richly grained wood cabinets with provision for dishwasher, special serving counter and handy built-in desk. Master bedroom en suite. Main 4-pce. vanity bath with delightful dble. swag lamps. Dble. gar. Basement roughed in for third 3-pce. bath, second fireplace, den or rec. room. Fantastic low interest financing. One of the best buys on the entire Saanich Peninsula at $51,500. Morris Lund, 386-3585, anytime.

FAMILY HOME WITH REVENUE

In a quiet residential neighborhood, offering a rural atmosphere is a five-bedroom — two-bathroom home on ONE ACRE OF LAND. The living room has a fireplace and dining room in line. There is a separate 4-room cottage which could rent for $150 per month. District water plus a well; separate hobby or workshop; utility shed and a large track of blacktop surrounding the carport. There are numerous fruit trees and lovely garden soil. Asking $89,900. To view please call Neva Pennie, 386-3585.

13 NEW HOMES

Under construction, ready approximately Oct. 1, convenient location, Glanford and McKenzie. Priced from $51,900. For complete details please ask for the "duty man" at Victoria Realty Ltd., 386-3585, anytime. Exclusive agents.

TOWN & COUNTRY

See this great 2 bedroom, full basement home consists of large living room with fireplace, separate dining room. High basement with potential for future developments. Exclusive Listing. Priced at only $44,500. See it now, by calling Grant MacFarlane, at 386-3585 anytime.

LAKEHILL

Be the first to see this BEAUTIFUL NEW HOME close to completion. It is situated on a high WELL TREED LOT, over looking the LAKE. Three large bedrooms Spacious open living - dining room with sundeck off. Full basement with roughed-in plumbing and fireplace. Wall-to-wall carpet throughout. Priced at $56,900. Colin Munro, 386-3585, anytime.

SEAVIEW
Rockland area. 3 bedrooms near Government House. Double patios, lot 165'x55'. Beautiful grounds, oil-o-matic heat, drive-in garage. Price open to offers at $77,500. Try your down. Call Wm. Hollick, 592-6470 or 388-5721. Beacon Realty Ltd.

250 HOUSES FOR SALE

HENDERSON REALTY

WE BUY, SELL AND TRADE
385-9741 ANYTIME

OPEN HOUSE SATURDAY 1:30-4:30

1451 LANG ST. $45,000 MLS

BARB ALBERTSON 479-7042

3840 EPSOM $45,900

STAN TRONT 477-2829

1978 HAULTAIN $45,900

J. McCORMACK 592-6214

4001 CAREY $49,900

C. ARNOLD 592-6454

BRAND NEW HOMES!!

COLWOOD AREA

12—3-bedroom homes on large beautifully treed lots. Good financing all down payments considered. $47,500 to $49,500.

BRENTWOOD

2—2-bedroom homes. Views of the inlet. $49,500 and $49,700. 11% mortgage. 10% down may handle.

GORDON HEAD

Buy now before contractor builds and save at least $5,000. Quality built 3-bedroom homes on choice lots. Good financing available.

W. McCARTER 592-3970 R. GIBSON 658-5153

ON YOUR WEEKEND DRIVE

Past Shawnigan Lake 2 miles on the Renfrew Rd. (see signs on property). See this quiet wooded 5.5 acres. It's priced right at $19,900. Call
385-9741 STAN TRONT 477-2829

HILLSIDE PLAZA $39,900

In top condition and sparkling clean this is an attractive no-step stucco home of two bedrooms, living and dining rms., 4-pce. bath, convenient kitchen and as an extra feature a lge. bright rec. room all on the same level. An adjoining garage with storage space and located on nice level lot with private back yard and a very convenient location.
385-9741 STAN TRONT 477-2829

ST. CHARLES ROCKLAND

A magnificent period mansion beautifully decorated yet preserving the beauty of natural wood and sculptured panelling of that era. Ten rooms mostly huge in almost 4,000 sq. ft. of living area including a self-contained suite or servant quarters. Beautifully situated on two large lots with parklike landscaping of mature trees and shrubs affording privacy to its residents. Asking $129,000.
385-9741 STAN TRONT 477-2829

J. D. BOSDET LTD.
120 - 727 JOHNSON 386-3128

OPEN HOUSE

SAT., 1:30-4:00 p.m.
131 LURLINE
DON'T MISS THIS! Immaculate, 3-B.R. character home. Large kitchen, dining room, fireplace, full basement with 4th bedroom. Large lot, above ground swimming pool. Asking $47,500. For prior viewing call:
BRUCE POLLOK 385-2651 ED KRAFT 652-3676

NEARLY ½ ACRE TRY V.L.A

Situated on a 150x138 foot lot and offered at the price of $37,900, a 2 BR no-basement home with a total of 1180 sq. ft. Grounds require a little care, but there just isn't property of this size to be found at any price. MLS 8962. Call Ed Kraft — 652-3676.

ONE OF A KIND 1.27 ACRES

Located in high Quadra on a no-thru street, a large 2 BR home with fully developed basement. Surrounded by a beautifully landscaped garden. The rustic kitchen opens into a bright den overlooking an acre of backyard and nothing but peace and privacy. Asking $89,500. Call
Alice Moore 592-4529
Ed Kraft 652-3676

HORSE LOVERS Acreage

Just 30 minutes from downtown Victoria, our vendors offer this miniature ranch, located in the Metchosin area. The 20.78 acres are offered at the price of $179,000 and include a 2 BR bungalow and barn sited on one of six legally divided parcels. The remaining lots of approx. 3.5 acres each offer pasture, meadows, corralled areas and large trees. This is a beautiful piece of property and I will show it to anyone interested. MLS 9170. Call: Ed Kraft — 652-3676.

CONSOLIDATED REALTY LTD.

2686 Sooke Rd. 478-8316

JUST LISTED HANDYMAN SPECIAL LAKE FRONT $30,500

The original idea was to build a new home around the old one, only now the vendors have to move to Vancouver. The master bedroom and bathroom are finished and the kitchen has new walls, roof, and windows. Move into this cosy bungalow now and finish the 2nd bedroom, dining room and living room with brick fireplace at your leisure.
TO VIEW CALL:
GARY WHITELEY
478-8316 Bus. 385-8177 Res.

BY OWNER. COMFORTABLE 2-bedroom, full basement house on bus route. Living room, dining room, large bright kitchen, utility room, 3-piece bath, large, paved driveway. Carpets, drapes, built-in stereo, stove and refrigerators included. $39,500. 385-8397.

OAK BAY WILLOWS, 2-BEDroom home. Basement, garage, blinds, drapes, rugs, appliances, garden equipment included. $43,000. Owner. 598-4003.

253 COUNTRY HOMES PROPERTIES

EAST SOOKE ROAD
MLS No. 7784
Approx. 32.55 acres of seclusion and in excess of 900 ft. of superb waterfront ideally located for the boating and fishing enthusiast. This property can be subdivided into 10-acre parcels. This is not in the land freeze, property is mainly wooded and features an older but livable full basement 3-bdrm. home. For more information or to view call:
C. M. "Bud" Forbes
386-2111 652-2950
A. R. Westgate
386-2111 656-3423
MONTREAL TRUST CO.

THREE FINE PROPERTIES
1—Comfortable 1,200 sq. ft. stone farm house on 3.12 acres of fruit trees and pasture. $59,900.
2—9.6 acres of the most pleasing and practical combination of trees, meadow and fenced pasture. Older, but sound full basement house. $69,500.
3—14.3 acres of beautiful west sloping pastureland with tree belt for shelter and shade. This property is adjacent to the 9.6 acres described above, and can be purchased with it. $69,500.
The above three properties are about 10 miles from down town Victoria in the Old West-Saanich Rd. area. For full particulars and appointment to view. Contact
G. PERODEAU
384-8126 656-4525
J. BELL
384-8126 477-2562
PEMBERTON, HOLMES LTD.

ARTIST'S STUDIO, GROUP HOME EXHIBITIONS, THEATRE, SCHOOL OFFICE . . .
28x65 Heated Church Building with Basement Plus 3-bedroom manse in North Saanich.
ASKING $69,500

HAVE A HORSE?
2 cleared ac., in North Saanich on quiet road with almost new, 1,300 sq. ft., 3-bedroom, basement home. Very convenient floor plan, large sundeck, etc. Grow your own vegetables.
ASKING $65,000
656-4000 K. DROST 656-2427
SAANICH PENINSULA
PROPERTIES LTD., SIDNEY

No. 1 — 2 choice ½-acre wooded lots in the Deep Cove area with water available, $20,000 each.

A brand new no-step home, located in a pleasant Sidney area, this is a quality-built home with double glass and extra insulation installed throughout. M.L.S. 8846. Priced $42,000. Glen John, 656-2848.
SPARLING REAL ESTATE
656-5511

SOOKE
1—½ acre, 4-bedroom nearly new home, 3 baths, 2 fireplaces, lovely kitchen with eating area, large L.R. and D.R. all wall to wall.
2—2.82 acres on Otter Point Road. Beautifully treed for seclusion and privacy. Good building site. Asking $25,000.00. Financing available. FOR INFO ON THESE AND OTHER SOOKE HOMES OR ACREAGES CALL — OR ISLAND PACIFIC
PAT THERRIEN 642-5138 OR ISLAND PACIFIC REALTY, 387-6231.

256 WATERFRONT PROPERTIES

WATERFRONT FARM
Gracious and comfortable older home on 9.2 acres of rich nutritious soil. Magnificent seaviews east over Georgia Straits and pastoral valley views to the west. High sea frontage totals 625 feet, looking down on hard sand beach. Fields have underground irrigation system and have excellent potential for various types of crops. The house has been updated recently with wall-to-wall, fully modern plumbing and adequate wiring, yet it retains a delightfully charming aura of yesteryear. A summer guest cottage has two comfortable bedrooms and plumbing. Other outbuildings include an 80 ft. building which minor modifications would make a fine roomy stable. This property is offered as excellent value at $148,500. MLS. For an appointment to view please call
JOHN BELL
384-8126 477-2562
G. PERODEAU
384-8126 656-4525
PEMBERTON, HOLMES LTD.

OCEANFRONT HOME
Everything you could ask for on approximately 1 acre park like seclusion, 140' of pebble beach, southeast exposure, swimming, clams, shrimp, crab and salmon at your front lawn. City water, mail delivery, close to schools, shopping centre, golf course. Large well-planned home. 3 bedrooms, king size master ensuite, also den or family room. Large kitchen, views from evry room. One of the best on Southern Vancouver Island. A bargain at $110,000. Owner will finance, phone 642-3180 or write Victoria Press Box 529.

MAPLE BAY
40 min from Victoria or Nanaimo.
Exclusive 2.1 acre parcel, 350 ft. waterfront, $77,000.
Unique semi-waterfront lot, 1.46 acres. $34,000.
Terrific view, southern exposure, lovely Arbutus trees, city water, paved roads, good terms.
Call 687-2996, Vancouver or evenings, Duncan, 748-1629.

LANGFORD LAKE
Waterfront property on this popular lake is seldom on the market. Act fast on this opportunity to own an older family-type 4-bdrm. home with large L.R., 2 full bathrooms, separate D.R. and plenty of storage space. Also a 1-bdrm. cottage presently rented. Vendor will help with financing and has bought another home so is anxious for a quick sale. This is a multiple listing so phone your favourite realtor to view or call MARILYN MOORE, 478-2482 or Jo LENNOX, 478-2563 or
Homefinders, Wall and Redekop
386-2911

100 FOOT WATERFRONT
8028 ARTHUR DRIVE
VICTORIA
PRICE $110,000
Brand new executive ranch home featuring large living room with rock fireplace. Large dining room, spacious family room with brick Bar-B-Q. Easy care kitchen, separate mud room, three good sized bedrooms and 2½ bathrooms. .55 acre lot, moor your boat in your own bay.
PETER TER VEER
384-8001 or Res. 479-1588
The Royal Trust Co.

WATERFRONT PROPERTY
.92 acre waterfront lot North Saanich $50,000
W. ROGERS
656-3924 652-1891
W. HOOKER
656-3924 652-3634
MONTREAL TRUST CO.

256 WATERFRONT PROPERTIES

TOFINO LOT
Nice sloping wooded lot fronting onto sheltered browing Passage. On municipal water and within townsite of Tofino, but provides adequate atmosphere for a homesite. Size .83 acre with 116 ft. seafront. Price $21,000.
G. PERODEAU
384-8126 656-4525
J. BELL
384-8126 477-2562
PEMBERTON, HOLMES LTD.

SOOKE WATERFRONT
1.28 acres gently sloping property with possible subdivision into 3 lots. Cozy 1-bedroom cottage with good sized living room, kitchen and bathroom, plus an additional smaller cottage suitable for summer rental. Asking price.
$75,000
MADGE OR DON ROBBINS
384-9335 Res. 384-9072
david burr ltd.
formerly
A. Bernard and Co. Ltd.
655 Fort St. 384-9335

ENTIRE ISLAND
57 Acres of untamed beauty. Numerous beaches, protected coves, enormous trees. World's best Tyee fishing. Build a lodge? Asking $75,000.00, DAR GARSIDE, 384-8001, The Royal Trust Co.

WATERFRONT SHOWPIECE
If you're looking for a luxurious home on the water and nearly one acre of beautifully landscaped property, your search is ended. This delightful home has just under 3,000 sq. ft. of relaxing living area, 3 bedrooms, den, family room, dining room and a gorgeous living room. Also 3 baths, and your own private beach. These are only a few of so many extras. $135,000. JULIE MANNESS, 386-2911 or 479-8019, Homefinders, Wall and Redekop Realty Ltd.

OPEN HOUSE
OPEN SEA AND OPEN SKY
16 GORDON'S BEACH
$16,900 FULL PRICE
SATURDAY 2:00 to 5:00
8 miles west of Sooke. Terms and trades possible. 3 rustic cabins on 135 feet of splendid ocean front. Dedicated fisherman this is your place. Details from: LYNETTE DELAHUNT at 598-3321. MLS. JACK MEARS OAK BAY REALTY LTD.

SEE AND COMPARE
FINEST IN NORTH AMERICA
1. 65% seafront lots.
2. Ideal year-round climatic conditions. (Sub-tropical)
3. Master-planned development.
4. Excellent terms — 10% deposit, LOW interest.
For personal interview please telephone Mr. Liberto or Mr. Nicholls, 388-4404.

SHAWNIGAN LAKE WATERFRONT
Beautiful lakefront home, 1400 sq. ft. on ¾ acre. West Road. $49,900. Days 388-7891, evenings and weekends 384-0815, Mrs. Webb.

MUST SELL
De luxe 2-bedroom cabin, 110' frontage Cowichan Lake. Full basement. Low taxes. Offers 112-745-3764.

SHELTERED ANDERSON COVE.
170' waterfront, 2 acres, southern slope, wharf concrete block building. $59,000 have cash. 642-3879.

258 CONDOMINIUMS AND TOWNHOUSES

WESTERHAM
ESTATES LTD.
440—1070 DOUGLAS
382-6151
MT. TOLMIE AREA
1680 Poplar
COLONY PARK MANOR
Apartment homes — priced from $23,900 — including excellent amenities.
"OPEN TO VIEW"
MONDAY THRU SAT. 2-5 P.M.

IN OAK BAY
1148 Goodwin St.
GOODWIN MANOR
De luxe apartment homes, steel and concrete building, walking distance to ocean, marina and golf course. Priced from $49,600.
OPEN TO VIEW
MONDAY THRU SAT. 2-5 P.M.

RUDYARD KIPLING
1420 Beach Dr.
Luxury two-bedroom suites priced from $69,500.

THE ROYAL ALEXANDER
1450 Beach Dr.
Oceanfront two-bedroom apartment — $79,000.

SPENCER CASTLE
Top quality two-bedroom apartments plus the use of Spencer Castle with all amenities, priced from $55,900.

For more details
phone 382-6151 or 477-1683.

CLARENCE HOUSE
139 Clarence St
2050 square feet — 2 bedrooms — 2 bathroom units
Indoor pool — guest suite — resident manager. Steel and concrete construction. Magnificent views. Open daily (except Sundays) 2:00-4:30 and 6:30 to 8:00.
Brochures mailed on request.
PACIFIC STRATA SERVICES LTD.
386-2437 anytime

THAT MUCH BETTER!
Smart two-bedroom condominium, completely self-contained. Has nicely finished living room and dining area with wall-to-wall carpet. Convenient kitchen with range and fridge. Utility room with washer and dryer, all those included. Swimming pool facility. On good bus route, near to shops and schools. MLS 9141. Priced to sell at $26,800.
STAN WINTERBOTTOM
385-3435 Res. 598-2253
P. R. BROWN AND SONS LTD.
762 Fort Street
Victoria, B.C.

Island Pacific Realty
3200 QUADRA 388-6231

NEAR NEW
2 BR. TOWNHOUSE
$35,000.00
2 large BR's. in a very nicely designed townhouse in Lakehill District. Lr., separate Dr. and very nice Kitchen, w-w throughout. Close in schools, buses and shops. To view call SHANE BEFURT 388-6231 or 388-6275, Loc. 2560. Island Pacific Realty.

VICTORIA CONDOMINIUM FOR SALE
Unbelievable but true! The ideal location for a luxurious apartment for someone dreaming of living in the Victoria area. A beautiful one-bedroom suite in a luxurious new apartment complex right on the waterfront with a new marina at the front door. Located in North Sidney, 15 minutes from downtown Victoria, five minutes from Swartz Bay ferry, five minutes from Victoria airport. There will never be another one like this — right on the water. Price $24,500. Financing can be arranged. Phone Vancouver 926-5511 or Victoria 652-2110.

1-BEDROOM LUXURY SUITE, pool, sauna, and workshop. 10¼% mortgage. Private. $28,500. Phone 477-9429

258 CONDOMINIUMS AND TOWNHOUSES

Whyte & Gower
Oak Bay Properties Ltd.
2227 Oak Bay Ave.
592-2407

VICTORIA'S NEWEST CONDOMINIUM SUITES
1115 ROCKLAND AVE.
OPEN TODAY 1-4
2 bedrooms from $33,000
Featuring controlled entry elevator, pressurized corridors, hobby shop, games room, free parking assigned. Close to shopping, walking distance to downtown and Beacon Hill Park. Special Appts. call 592-2407.

EXCEPTIONAL VALUE TOWNHOUSES
$42,500 - $45,900
OAK BAY AVE.
AT YALE
OPEN TODAY 1-4
IMMEDIATE OCCUPANCY
2 bedrooms, 1½ bathrooms, quality construction, excellent designs. Close to village, bus at door. Special appointments call 592-2407.

FAIRCLIFFE LANE
LARGE 1-BDRM SUITE
Just listed — top 4th floor de luxe corner suite with panoramic view. Bright kitchen with window — finest wall-to-wall, good storage, double glass windows, screen door on balcony. Stove, fridge, living room drapes. Sauna and swirlpool. Covered parking. Owner has purchased — so must be sold immediately. Asking only $31,500. Call now to make an appointment to view. GLADYS MILLER 592-2407 or 598-7936.

TWO 1-BDRM SUITES
FAIRFIELD-ROCKLAND AREA
3rd and 4th floor locations, excellent buildings, both within walking distance to city, transportation within 100 yards. Wall-to-wall carpeting and appliances included. Assigned parking. Priced to sell at $24,000 and $24,900. For appointment to view call ART BEDFORD 592-2407 anytime.

3 BEDROOMS
OAK BAY
Located near the Beach and only a short walk from Oak Bay Village, this large (1466 sq. ft.) suite has a sunny southern exposure overlooking a ½-acre of charming park-like gardens. From the spacious entry hall to the bright living room and dining room this suite offers gracious living. A complete cozy workable kitchen, a large DEN or 3rd BEDROOM also overlook the gardens. Full size powder room off entry. Completely separate 2-bedroom wing with dressing room, 2-pce bathroom and ample storage. Balcony off master bedroom. You will be impressed with the decor, quietness and not look in this "one of a kind" suite. Low priced at $60,000. Call DON WHYTE 592-2407 anytime.

VICTORIA'S LEADING CONDOMINIUM BROKERS

9½%
FINANCING ON LOW DOWN PAYMENTS
AT
MARINA PARK
(co-operative Apts.)
2050 WHITE BIRCH ROAD, SIDNEY
Tranquility Plus Compliment these superb spacious 1 & 2 bedroom suites, offering water or land views to the happy owners of Marina Park
ON VIEW
WEEK DAYS 2-4 P.M.
(or by appointment anyday)
PRICED FROM
$22,600—$44,900
Trade your house and live for less. Don't wait, there are only 15 out of 80 units left.
BROCHURE ON REQUEST
JACK MEARS OAK BAY REALTY LTD.
2194 Oak Bay Ave.
598-3221

CANADA PERMANENT TRUST
ON DOUGLAS ST. AT FORT
Views, Luxury
Superior steel and concrete construction. 2 bedrooms, 2 complete bathrms., swimming pool, sauna, entertainment centre. Acres of gardens. All at the bargain price of $57,500 to $59,900. Phone for appointment. MAUDE DOBSON 658-8637 or 382-9191.

NEARLY NEW
Is this ground level bachelor apartment right by Beacon Hill Park and Dalals Rr. seafront. In immaculate order with its own patio. W-W carpet—frig. and stove, and all the facilities of care-free living. Relax in the whirlpool after a hard days work!! $28,600 (MLS 8865) MRS. MUSTERS, 383-3789 or 382-9191.

Canada Permanent

WATERVIEW AND MARINA
One-bedroom apartment with wall-to-wall, spacious private balcony. Use of sauna, games room and workshop. Excellent financing at 9½%. $27,500. Call: FRED MORGAN at 598-3321 for further information.

OAK BAY TOWERS — $32,000
Delightful one-bedroom apartment with waterview and privacy. You will enjoy walking in the lovely secluded garden. You can live here for less than $50.00 per month. Call me now for further particulars. CONNIE O'REGAN at 598-3321 or 592-0454.
JACK MEARS OAK BAY REALTY LTD.

OAK BAY ON BEACH DRIVE SACRIFICE SALE
Luxurious 1-bedroom condominium, sauna, therapeutic pool, secured underground parking, new soundproof concrete building. Ideally located for scenic ocean walks. Private sale. Open to offers. 658-8361.

$28,900
10 per cent financing available. Deluxe 1 bedroom condominium. Wall to wall throughout, garborator, colored appliances, lots of storage, sauna, swirlpool, swimming pool, games and hobby rooms, lovely southern exposure with views and close to all amenities. Owner 386-9364.

ONE-YEAR-OLD TOWNHOUSE situated in a quiet area close to Royal Colwood Golf Course. Three bedrooms, nice LR and DR, large recreation room. A real buy at $42,500 but make an offer. Owner has purchased. BEN GREIG, 388-6231 or 598-3105. Island Pacific Realty Ltd.

2-BEDROOM CONDOMINIUM for sale on Dallas Rd. close to park. 1200 sq. feet on top floor. Quiet and private. Beautiful unobstructed view from three sides in almost new building. Full price $47,500. Good size mortgage at 9¾% and may carry some second. 384-6998.

SPACIOUS 2-BEDROOM CONDOMINIUM, large balcony, utility room, storage room, appliances heated pool. Near shopping centre bus and schools. $25,900. 384-9752.

258 CONDOMINIUMS AND TOWNHOUSES

the Fairhaven
Self-Owned Apts.
Exclusive
Only 17 Suites
PRIME
Convenient
LOCATION
Down Cook to Southgate ½ block from Beacon Hill Park, one block from shopping, ½ block from bus service.
ONLY ONE LEFT WITH TWO BALCONIES
Luxury quality finish inside and out
Mortgages Available
Prime Location Protects Your Investment
WE'RE HERE TO SERVE YOU SIX DAYS A WEEK
NOON TILL 5 P.M.
(Closed Sundays)
THE FAIRHAVEN
1035 Southgate Ave.
½ block from Beacon Hill Park
Hatley Holdings Ltd.

TOWNHOUSE
SAANICH PENINSULA
Secluded area pleasurable living for your retirement. 1 blk from ocean easy walking distance to shops. 3 BR's 1½ bath, wall-to-wall carpeting. LR and BR drapes included. Low taxes reasonable up-keep, financing available. Price $35,400 firm for viewing call
WELLS HOOKER
656-3924 652-3634
MONTREAL TRUST CO.

CHOICE OAK BAY
$49,900
This ground floor, 1-bedroom condominium is ideal for the single person. The everchanging waterfront view from bedroom and living room; the high grade w-w and superior decor for your finest furniture; the no-step access to bus and shopping; the large swirl pool and sauna adjacent to your suite and the controlled entrance parking will delight the most fastidious loner. To view call:
ELEANOR SANDERSON
388-4271 384-9610
J. H. Whittome and Co. Ltd.

TOWN HOUSE
This two-bedroom town house, complete with private fenced yard and garden (small), is located within walking distance from shops, buses and recreational facilities. Wall-to-wall throughout. Exclusive listing at $34,000. Existing financing at 9¾%.
THIS WON'T LAST!
KENT MACLEOD
385-7721 385-2016
GARDNER REALTY LTD.

$37,000
1150 SQ. FT.
½ BLK TO SEA
Corner suite very spacious only steps from the sea and park. Walk down town. This fine suite offers all the usual amenities. Very low monthly service charge. Storage area within your own suite. Full price $37,000. Please call CLIFF STRETCH for viewing 479-1667 or 592-3969.
J. H. Whittome and Co. Ltd.,
Royal Oak Branch

NEW MLS BEAUTY
One bedroom spotless unit on top floor with panoramic view. Only one block to sea and Beacon Hill Park. Finest wall-to-wall, fireplace, dishwasher, self-cleaning oven, garburator. Separate dining room, elevator, private parking, double glass windows with screens. Drapes included. Laundry room next door to unit, balcony with barbecue and woodbox. 2 years old and only $31,500. Call FRED JACKSON, 386-2955 or res. 477-2537. Mayfair Realty.

OPEN HOUSE
1523 NORTH DAIRY ROAD
Sat. 14th. 1:30-4 p.m.
Attractive near new 3-bedroom Townhouse offering in excess of 1500 sq. ft. of excellent living accommodation including 4 new major appliances at a realistic price of only $41,500. Close to Simsons-Sears. First mortgage of $25,000 available. Vendor will carry substantial 2nd mortgage.
R. JOHNSON W. MICHAELS
382-4251
RITHET AGENCIES LIMITED
714 Fort Street

Views, Luxury
Superior steel and concrete construction. 2 bdrms, 2 complete bathrms, swimming pool, sauna, entertainment centre. Acres of gardens. All at the bargain price of $57,500 to $59,900. Phone for appointment. MAUDE DOBSON 658-8837 or 382-9191.

Canada Permanent

SPARLING REAL ESTATE
Immaculate 2-bedroom townhouse in Sidney. 1½ baths. Patio area in lovely rock garden. $32,500.
Betty Du Temple
656-5511 Res. 652-3219

OAK BAY CONDOMINIUM
1 bedroom on quiet street just one block from the shopping centre. Living room, in-line dining room, kitchen with fridge and stove. Ideal for retired couple. Nice sunny southern exposure. Asking $27,500. For appointment to view phone LEN TAYLOR at 382-9485 or 384-8001 anytime.
The Royal Trust Co.

ON ROCKLAND, NEW LUXURIOUS 2-bedroom, 1½ bath, corner suite on 3rd floor. Over 1100 sq. ft., private balcony, wall-to-wall carpet, sun drapes, hot water heat, color fridge and stove. Walking distance to Beacon Hill Park and downtown. Phone 386-2391 after 5:00 p.m.

COWICHAN BAY ARM
Corner of Pritchard and Cowichan Bay Rd. Seaview condominium, open to view (7 days a week). See our dispaly suite. Electric heat — covered parking, etc., etc. Attractive building — concrete and steel construction. Resident manager. 748-3136 or 748-2080.

SPENCER CASTLE
BY OWNER
Large, luxury view suite, approx. 1400 sq. ft., 2 bedrooms, 2 full bathrooms, clear title, view by appointment only. 383-2679.

258 CONDOMINIUMS AND TOWNHOUSES

SPENCER CASTLE
LUXURY CONDOMINIUM HOMES
PRICED FROM $63,500
Open Daily
9 a.m. to 9 p.m.
SPENCER CASTLE
2910 COOK ST.
Days 384-4013
Evenings 385-5055
or 598-1060
Proudly presented by
Danzo and Franco Holdings Ltd.

ORCHARD HOUSE
647 Michigan Street
Long Term leases for sale. Secure your accomodation and stop rent increases. 23 storey steel and concrete high rise. Full underground parking. Heated swimming pool. Sauna baths. Swirl pool. Studios from $19,550, 1 bedroom from $26,900, 2 bedrooms, with 1 bathroom, from 36,500 and 2 bedrooms, with 1½ bathrooms, from $38,500. 10% financing available. Open to view, 1:30-4:30 everyday except Sunday, or call 386-2437 anytime.
PACIFIC STRATA SERVICE LTD.
Richard Cane,
Cam MacLean

NEW LISTING
3 BR. TOWNHOUSE
$44,000
Tucked away just off McKenzie with a rural outlook to Swan Lake and a glimpse of the Olympics. This is an attractive home which has been occupied by the owner since January, 1974. Three bedrooms, two bathrooms, living room, separate dining room with patio off, sundeck, double carport and large storage area in part basement. Excellent financing. Wall-to-wall carpet throughout. New MLS. 8219.
BRENT D. EWING
388-6424 (Res. 658-5661)
BAYSHORE REALTY LTD.
512 Fort Street

3-Bedroom Townhouse
GREAT LOCATION — Very close to all amenities. This townhouse is a pleasure to show being just recently completely redecorated professionally. It has 1½ baths, dining room, sliding glass doors opening onto a large flower surrounded patio. Just by the patio there is a large heated pool. Great place for CHILDREN. Can be purchased with LOW DOWN PAYMENT. This will move fast, so try your offer today. Hugh Yerex, Johnston & Co. Ltd. 385-2471, 479-8169 (anytime).

BURNSIDE—TILLICUM
2 BED. CONDOMINIUM
$24,500
Immaculate, convenient corner apartment on second floor, adjacent to bus, shopping, senior citizens centre, appliances, drapes supplied. Lighting and security patrols by night. No pets or children. 1st mortgage, $12,900 at 9½% may be assumed. Phone 383-3755 after 5.

TOWNHOUSE, BY OWNER. Excellent location, 3 bedrooms, 1½ bathrooms, dining and living room with fireplace, kitchen, rec. room, utility, workshop. Approximately 1,500 square feet. Small back yard, carport. Large 10¼% first mortgage. $41,500. 383-1468.

OWNER MOVING. CONVENIENT 2-bedroom condominium, Esquimalt, harbor view, $25,500, offers, 381-7556, 383-1925.

900 SQUARE FEET, 1 BEDROOM on Dallas Road, all appliances, $34,000. W. Frebold, 386-7414 (24 hrs.)

SPENCER CASTLE
Owner will trade, 1 or 2 condominiums, both having two bedrooms, two bathrooms for house and acreage or commercial property. 383-8593 or 385-2258.

263 GARAGES FOR SALE, RENT OR WANTED

GARAGE WANTED TO RENT, Burnside-Tillicum area. 386-1061.

DOUBLE GARAGE FOR RENT, Fairfield. 383-8127.

265 HOUSES WANTED TO BUY

I WILL PAY ALL CASH
for your home if I find it suitable for rental or renovation. For immediate inspection and same day decisions, call:
BILL CARNEGIE
385-7761 (24 Hrs.) 652-3627 (Res.)
D. F. HANLEY AGENCIES LTD.

WANTED
Several Houses under $35,000, for anxious buyers. Our easy financing results in quick sales.
Douglas Realty Ltd.
388-6275 Loc. 2551

"WANTED"
Young professor needs 2 bedrm.-3 bedrm. home in Oak Bay, near "Windsor Park". Will pay cash! Price up to $55,000. Replies confidential—Please call ELSIE O'BRIEN at 386-2911 anytime. Homefinders, Wall and Redekop Realty Ltd.

Wanted for Cash
Older, repairable houses in any area, preferably with small acreage. Fast, same day decisions. Call:
JOHN WATERMAN
385-7761
D. F. HANLEY AGENCIES LTD.

HELP
Wanted for a young family with $15,000 cash, a lot or acreage with seclusion and 3 bedroom home — at $45,000.00
382-5171 THE ZIEGLERS 592-1768
Canada Trust Co.

CASH CLIENTS
Will pay all cash or cash to mortgage for your 2 or 3-bedroom home with basement if possible. Call Victor Wong, 385-2458 or 479-6569, Byron Price and Assoc. Ltd.

WANTED: 2 OR 3-BEDROOM home in Colwood, Langford area. Basement preferred but will consider homes without. Please call MARILYN MOORE, 478-2482 or 386-2911. Homefinders, Wall & Redekop.

"WANTED"
Retired couple would like to buy a 2-bedroom, no-step bungalow, walking distance to Simpsons-Sears. Price up to $42,500. If you would like to sell please call ELSIE O'BRIEN 386-2911 anytime. Homefinders, Wall and Redekop Realty Ltd.

2-BEDROOM HOUSE IN FAIRfield or Oak Bay area, under CMHC Assistance Payments. Not exceeding $30,000. 286-9293.

WANTED: 3-BEDROOM HOUSE, garage, in quiet area. Up to $30,000 cash. 479-8650.

Diagonal Drama
Printed Pattern
9321

SIZES 10½-18½
by Marian Martin

Dramatic diagonals accent a perfectly pure and simple shape. See how the line makes you look leaner, smoother across waist and hips. Send!

Printed pattern 9321: half sizes 10½, 12½, 14½, 16½, 18½. Size 14½ (bust 37) takes 1⅞ yds. 60".

$1.00 for each pattern — cash, cheque or money order. Add 15c for each pattern for first-class mail and special handling. Print plainly size, name, address and style number. Send to Marian Martin, The Daily Colonist, Pattern Dept., 60 Progress Ave., Scarborough, Ont. M1T 4P7.

Save! Sew a wardrobe and save dollars — send for new fall-winter pattern catalogue! School, career, casual fashions! Free pattern coupon inside. 75c.

Sew Plus Knit Book with basic tissue pattern, $1.25; Instant Fashion book, $1.00; Instant Sewing book, $1.00.

Afghan Delight!
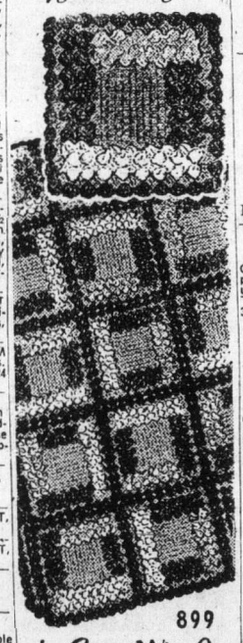
899
by Laura Wheeler

Add warmth and charm to your home with this afghan.

Create a fascinating color-and-design interplay. Crochet 9" squares in afghan and shell stitches. Use worsted in 4 colors. Pattern 899: directions, color schemes.

75 cents each pattern — cash, cheque or money order. Add 15c each pattern for first-class mail and special handling — to Laura Wheeler, The Daily Colonist, Needlecraft Dept., 60 Progress Ave., Scarborough, Ont. M1T 4P7.

The source of inspiration — our new 1975 Needlecraft Catalogue! 180 designs, 3 printed inside. Sent 75c now.

New! Nifty Fifty Quilts, $1.00; New! Ripple Crochet, $1.00; Sew Plus Knit Book has basic tissue pattern, $1.25; Needlepoint Book, $1.00; Flower Crochet, $1.00; Hairpin Crochet Book, $1.00; Instand Crochet Book, $1.00; Instant Money Book, $1.00; Instant Macrame Book, $1.00; Complete Gift Book, $1.00; Complete Afghans No. 14, $1.00; 12 Prize Afghans No. 12, 60c; Book of 16 Quilts No. 1, 60c; Museum Quilt Book No. 2, 60c; 15 Quilts for Today No. 3, 60c; Book of 16 Jiffy Rugs, 60c.

265 HOUSES WANTED TO BUY

Island Pacific Realty
3200 QUADRA 388-6231

I WILL BUY YOUR HOUSE OR DUPLEX IF SUITABLE FOR RENTAL. Please call my agent, FREDDY STARKE, for quick decisions. 388-6231 or 479-3866.

SCOTTISH TEACHER
Urgently requires 2-bedroom home in any area with schools and bus transportation up to $50,000 CASH. CALL CHRIS GRIEG 388-6231 or 479-7995.

UVIC PROFESSOR
Requires 2 to 20 acres with liveable house, prefer Saanich Peninsula, but will consider other. Up to $80,000. URGENT. CHRIS GRIEG 388-6231 or 479-7995.

WANTED FOR POTENTIAL PURCHASER
½ acre or more on Saanich Peninsula with old farm house in any condition. Purchaser can manage up to $50,000. Please call now. SHANE BEFURT, 388-6231 or 388-6275, Loc. 631. PURCHASER anxious to buy.

MUST BE SMALL
Up to $40,000. All cash. Two bedrooms and level lot. Required in any area on bus lines for prairie lady and daughter. Call CHRIS GREIG, 388-6231 or 479-7995.

GOLFER NEEDS
Urgently requires two bedroom home close to Golf Course with basement. Up to $47,000.00. Quickly call LARRY QUAGLIOTTI AT 479-6609 or 388-6231.

TWO ENGLISH LADIES
Urgently require 2 or 3 bedroom home with nice garden. Any nice area. All cash and up to $45,000. URGENT. CALL IRENE DALZIEL 388-6231 or 477-6380.

WANTED FOR COUPLE WITH good down payment and mortgage money available, a 2-bedroom house — must have one good size bedroom, and basement in the Fairfield area or other similar areas. Under $40,000. Please call: MARJ NAPPER at 598-3344 anytime.

AND

Wanted in area of St. Michael's University School, 3-bedroom home with basement. Need parking space for 2 cars. Will pay market value.

Wanted in Oak Bay, Fairfield or Victoria, within walking distance of shops for senior couple, 2-bedroom home with basement. Will pay up to $40,000.

Appreciate your phoning: RUBY REID at 598-3344 anytime.

JACK MEARS
OAK BAY REALTY LTD.

PUT YOUR TRUST IN NATIONAL
LOCAL construction company requires a number of older homes to renovate for rentals. Call June Houghton—477-6185 or 386-2961.

UNIVERSITY AREA — Family home urgently required. Up to $60,000. Call June Houghton 477-6185 or 386-2961.
NATIONAL TRUST CO. LTD.

WANTED
1. Roomy 2-Bdrm. D.R., L.R. Full basmt. Secluded or views, $40,000. Will buy or trade for a larger comfortable Fairfield Condominium.
2. 1-2 Bdrm house on small acreage. Saanich or Peninsula preferred.
3. 3-bdrm. D.R., L.R. Full basmt, 1200 sq. ft. Fairfield. $40-45,000.
Tony Brogan Anna Chandler
388-6275 Local 2472 or 2462
Douglas Realty
385-8784

HOUSES WANTED
Please! A pleasant few step home. Three bedrooms North Foul Bay Road general area. Two mannerly children, one parent is handicapped. Up to $35,000. Quick possession desirable. A nice family! A genuine need! Please call: LYNETTE DELAHUNT at 598-3321. JACK MEARS OAK BAY REALTY LTD.

CASH FOR YOUR HOUSE
INVESTORS NEED HOUSE IN ANY AREA UP TO $35,000
IMMEDIATE DECISION
CALL
GLENN NICHOLLS
388-6231 OR
388-6275 LOC. 358,
ISLAND PACIFIC REALTY

WANTED
Older house, any condition by carpenter-handyman who wants to fix up and repair. Will pay cash. Call TED PINFOLD, 388-7742 or 382-9191.

Canada Permanent

CASH CLIENT
For your home in Oak Bay. Rooms must be spacious, have dining room and 2 bathrooms. Seaview an added advantage. Up to $85,000. If you have a home like this for sale please call Mr. Simons. 388-9172. Evenings, 652-1731.
Farmers and Merchants Trust Co. Ltd.

HAVE SOME BUYERS
for 2 or 3 bedroom homes. Preferably less than 30 yrs old $35,000 up to $69,000. Call GERRY FINNIGAN, ISLAND PACIFIC REALTY, 388-6231 or 388-6275. Loc. 2516.

PRIVATE, WANT OLDER HOME, will pay cash, condition not essential. 479-2209.

268 LISTINGS WANTED

SHAWNIGAN
LIST YOUR SHAWNIGAN PROPERTY WITH
743-5311 J. Ettema 743-2607
383-0311 G. Hodgson 384-7474
SHAWNIGAN REALTY LTD.
Shawnigan Lake 743-5311 / 383-0311

CITY TRUST
Our Shelbourne Plaza Branch is in need of listings to satisfy our many clients wishing to locate in the Gordon Head, University area. We have AMPLE MORTGAGE FUNDS to assist our Sales Staff in selling your property. If you are planning a move, please call Mr. Fortune at 477-9551. We are always available.

SOLD OUT AGAIN
Thinking of selling? Trying to sell it yourself? Let me take the worry out of selling in today's difficult market, let me put a "SOLD" sign on your property. For confidential valuation call
R. (RUDY) ROST—658-5490 (Res.)
or
NATIONAL TRUST — 386-2961

ROBERTS INVESTMENTS & MANAGEMENT LTD.
702-1175 Douglas St. 388-6691

HOUSES, LOTS, PROPERTIES WANTED TO LIST. CALL BOB KEELING, ISLAND PACIFIC REALTY, 388-6231 OR 383-3860.

LAND WANTED: WOULD LIKE to talk to reasonable people about 3 or 4 acres at a reasonable price. R. W. Kraft, 1248-204 Summit Ave., Prince Rupert, B.C. 624-3609.

271 LOTS FOR SALE

RESIDENTIAL LOTS
1—Beautifully treed half-acre lot located on a quiet cul-de-sac in an area of charming homes. Near Sidney and golf courses. Water and hydro available. $29,500. MLS.
2—Small waterview lot on Chalet Road just north of Birch. Ideal holding for starter or retirement. $13,000. MLS.
3—Large (100x120) lot in Sidney. Ideal for anyone wanting a central location near schools, shopping and transportation. $27,500.
4—Waterview — Tryon Road, ½-acre overlooking Tsehum Harbour. Less than 5 minute walk from Westport Marina. $27,500.
384-8126 G. PERODEAU 656-4525
PEMBERTON HOLMES LTD.

BEAUTIFUL UPLANDS
Fully serviced lot 100'x200', .459 acre on quiet secluded road. Treed and gently sloping, this is prime property and one of the few remaining lots in this area.
ASKING $48,900
Madge or Don Robbins
384-9335, 384-9072 Res.

CENTRAL SAANICH
Attractive large building lots in country setting 20 minutes from town. Fully serviced.
$21,000
John Todd, 384-9335; 598-7849 res.
david burr ltd.
formerly
A. Bernard and Co. Ltd.
655 Fort St. 384-9335

NORTH SAANICH BUILDING SITES
(all on MLS)
Drive by and inspect
CROVAR ROAD: ½-ac. treed, road under construction $20,000
BAXENDALE ROAD: ½-ac. treed, water main in, prime residential $25,000
WAIN ROAD: 1¾-ac. cleared, level. Keep a horse $26,000
DOGWOOD ROAD: ¾-ac. treed, secluded, golf clubs near $27,000
on these and others call
656-4000 K. DROST 656-2427
SAANICH PENINSULA
PROPERTIES LTD., SIDNEY

SHAWNIGAN LAKE
Fine view lot on East side, 65x300. Adjoining access to lake, $10,500.
2 HALF-ACRE LOTS
On quiet non-through street with frontage on golf course at Sooke. $16,000 and $14,000. Perc tested. Please call Mr. Custance, 385-2481.
Swinerton, Stewart Clark Ltd.
1318 Blanshard St.

COLWOOD
Lovely level lot 70x150 with a 2-car garage, approx. 780 sq. ft. Some wiring and water to building. Trees and shrubs. Close to Elementary and High schools. A great opportunity.
AND
SEA VIEWS
.6 acre only 18 miles from Victoria. 90 ft. road frontage. $16,000.
SHIRLEY WILDE
388-4271 478-2459
RUTH LUKAITIS
388-4271 477-5306
J. H. Whittome and Co. Ltd.

SHAWNIGAN REALTY LTD.
Shawnigan Lake 743-5311 / 383-0311

—60x120 Mobile Lot near Shawnigan Lake Village $7900
—1.79 Acre Lot across from Cliffside School. Close to the Lake. $13,900
—½-Acre waterfront lot. $29,900
—3 Lots with new furnished cabin, West Road. $22,900
J. Ettema Res. 743-2607
G. Hodgson Res. 384-7474

SERVICED LOT
50x126 excellent building site. Quiet residential street. Lake Hill district. For details please call
386-2111
HERB SMITH
386-1713 (24 hrs.)
MONTREAL TRUST

CLOSE IN
Large level lot (over 12,000 sq. ft.) Quiet area close to town. Sewer on property. Possibility of duplexing. MLS. For appointment to view please call MARILYN MOORE at 478-2482 or JO LENNOX at 478-2563, Homefinders, Wall and Redekop, 386-2911.

THETIS HEIGHTS
Ideal building site. Deep pie-shaped lot with Millstream creek forming rear boundary. Building plans available if required. $17,000

Final

TELEPHONE 383-4111

CLASSIFIED 386-2121

The Daily Colonist.

Vancouver Island's Leading Newspaper Since 1858

Sunny, high 72

Weather Details On Page 2

No. 89 – 116th Year | VICTORIA, BRITISH COLUMBIA, SATURDAY, SEPTEMBER 14, 1974 | 15 CENTS DAILY 20 CENTS SUNDAY

B.C. doubling gas export price again

Governor upset, hints heavy tanker traffic

Rhodes
. . . won't share

VANCOUVER (CP) — The B.C. Energy Commission said Friday it will more than double the export price of natural gas.

The price of natural gas to B.C. customers could also be doubled depending on how the export increase is arrived at.

The surprise bid for higher rates followed a statement by James Rhodes, chairman of the crown's B.C. Petroleum Corp., that B.C. does not intend to share anticipated short natural gas supplies with its customers in the United States this winter.

But Rhodes said the province would do what it can to find other ways of increasing the supply to the U.S.

Rhodes' statement upset Washington Governor Dan Evans, who said Friday oil tanker traffic along the West Coast would be increased if B.C. refuses to share its natural gas with his state.

Evans, in Vancouver to address the Washington Bar Association's annual convention, said the pending winter shortage poses a serious problem for many industries and could result in a major cutback in employment in the state.

He said he can understand B.C.'s "desire to maintain its previous levels," but said he expected the province to live up to its contractural obligations with Washington.

"We will want to ensure that where there is a shortage, the reduced production will be shared," he said.

The governor said if supplies from B.C. do not offset shortages in the state, the only alternative is to increase tanker traffic from Alaska.

Rhodes, returning from talks in Ottawa with federal Energy Minister Donald Macdonald, said it is not his interpretation of the meeting that B.C. consumers will have to "share" any short supplies with U.S. consumers.

"The position taken by the province and given publicly on Tuesday by Premier Bar-

Continued on Page 2

Evans
. . . live up to pact

Oil exporters hike royalties, taxes

AP, Reuter

VIENNA — The world's major oil exporting countries decided Friday to raise their revenues for the fourth quarter of this year, beginning Oct. 1, by imposing a 3½-per-cent increase on royalties and taxes paid by international oil companies.

The decision will raise the cost of a barrel of oil by about 33 cents.

The oil exporting countries contend that such increases should be absorbed by the oil companies out of their profits and not be passed on to consumers. But oil companies indicated the consumer would pay about a cent-a-gallon more for gasoline and heating oil.

Gunmen hold nine hostages to free mate

THE HAGUE (CP) — A Japanese Red Army revolutionary was flown from a Paris prison to the Netherlands Friday night as demanded by gunmen holding French Ambassador Count Jacques Senard and eight other hostages in the French Embassy.

Shortly after the man's arrival in Amsterdam, the three gunmen released one of the hostages, a Dutch girl secretary, the French state radio in Paris said.

Reports from Tokyo said two of the gunmen were Japanese and the third an Arab.

The revolutionary flown from Paris is a man known as Yutaka Furuya who has refused to disclose his true name. He was arrested in July at Orly airport with counterfeit dollars and coded orders to kidnap Japanese diplomats and businessmen, and was held in the Sante prison in Paris.

A police spokesman in Paris confirmed the man was being taken to The Hague "as far as we know here, to be exchanged for the hostages."

Continued on Page 2

Inside

Court crowded, case dismissed —Page 6

August entries still coming in —King Fisherman, 20

Birth in a hurry on the night ferry —Names in News, 24

Background	5
Bridge	28
Church	15, 16
Classified	26-38
Comics	14
Crossword	29
Entertainment	22, 23
Family	18, 19
Finance	8, 10
King Fishermen	20
Marine Calendar	25
Names in the News	24
Provincial Court	6
Sport	12, 13
Television	27

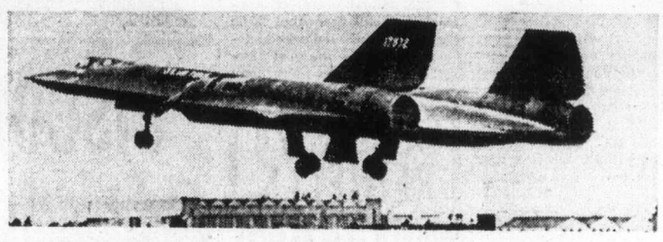

'Blackbird' takes off from Mildenhall base in England . . .

Sky-scorching spy

LOS ANGELES (AP) — The SR-71 spy plane Blackbird beat the sun Friday from London to Los Angeles covering 5,645 miles and seven time zones in three hours and 47 minutes.

The flight caused a sonic boom felt over a wide area. The boom was felt when the plane arrived here, and police in suburban Altadena, Pasadena, Glendale and other cities reported scores of telephone calls.

There was no official speed record to beat for the route. The SR-71 will be the record if it is certified by the Federation Aeronautique Internationale, the accrediting organization for aviation records.

The average ground speed was 1,480 miles an hour with the aircraft piloted by Capt. Harold Adams, 31, from Albuquerque, N.M.

Maj. William Machorek, 32, of Jersey City, N.J., was in the second seat.

On Sept. 1 the same aircraft and crew set a New York-to-London speed record of one hour and 55 minutes.

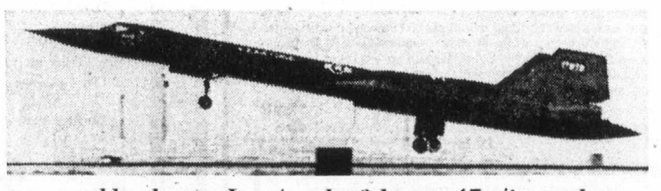

. . . and lands near Los Angeles 3 hours, 47 minutes later

Trade retaliation means 'anarchy'

● **Average world inflation in non-communist countries reaches a record 13 per cent. Page 11.**

VANCOUVER (CP) — Retaliation among world trading nations because of restrictive trade policies "would provoke economic anarchy," Finance Minister John Turner said Friday.

He made the comment at a news conference after telling the Vancouver Men's Canadian Club that fiscal restraining actions of individual nations would have a snowballing effect on a world economy that is already depressed.

The minister said individual governments are no longer in a vacuum and what they do collectively to combat inflation "would have a contagious effect" on the world economy as a whole.

There is a need for more economic co-ordination and consultation among nations; world trade should be more liberal, and the International Monetary Fund, now administered by technocrats, should have more political clout.

This is the message Turner said he will take to Commonwealth and other finance ministers before the IMF meeting in Washington next month.

The minister said Canada "is very vulnerable in terms of the world economy . . . we can't isolate ourselves."

Turner said inflation will take longer to beat than originally anticipated and asked Canadians to "muster a great deal of self-discipline and self-restraint in the next 12 months to two years."

He said although there is a lot of "underlying strength in the economy," a new look should be taken at the view that wage agreements which provide for cost-of-living increases are highly inflationary.

"It may well be that contracts providing for reasonable protection against cost-of-living increases are considerably less inflationary in fact than those that build in very large wage increases on an assumption of continuing rapid inflation," he said.

But Canada is attempting to

Continued on Page 2

Turner
. . . Canada 'vulnerable'

Nixon money 'not authorized'

● **White House halts tapes-to-Nixon plan. Page 2**

WASHINGTON (AP) Government auditors have ruled that the General Services Administration had no authority to spend money for former president Richard Nixon's transition to private life without first getting an appropriation from Congress.

As a result, the GSA obtained approval Friday to use money from a special fund appropriated by Congress for President Ford.

Government documents show the new administration authorized spending up to $450,000 for Nixon a week before it asked Congress to appropriate funds for the transition.

The GSA already has committed about $6,000 of that money, but Comptroller-General Elmer Staats said it wasn't authorized to do so.

President Ford's request for $850,000 to help Nixon's transition to former-president status ran into stiff congressional opposition when GSA tried to defend the amount in congressional House hearings this week.

Advance expenditures were approved by Roy Ash, director of the White House Office of Management and Budget, in a letter to GSA administrator Arthur Sampson dated Aug. 21.

Ash told Sampson he was granting the authority "in anticipation of reimbursement from a supplemental appropriation under the Presidential Transition Act."

Japanese forfeit $165,000

Canada is $180,000 richer after the skipper of the Japanese trawler Koyo Maru II was found guilty Friday in Victoria Provincial Court by Judge William Ostler in the Queen Charlotte Sound incident last Feb. 12.

Ostler convicted Tatsuya Itoh of unlawful entry into Canadian fisheries waters aboard the 1,454-ton, 313-foot trawler and of being aboard a vessel which fished unlawfully in those waters.

He fined Itoh $5,000 on the first count and $10,000 on the second, then ordered forfeiture to the crown of the $165,000 fish cargo aboard the vessel when it was stopped by Canadian warships.

Prosecutor Digby Kier explained that Tokyo Fisheries Co. had put up a $250,000 bond late in February so the trawler could return to Japan with its fish cargo and its $85,000 worth of gear. He said Canada would obtain the $165,000 from this bond and the rest would go back to Japan.

Maximum penalty on the two counts could have been a fine of $35,000, three years in jail and forfeiture of the entire bond.

Questioning during the four-day trial by Kier and defence lawyer Alan Patterson had centred on the reliability of Canadian services' plotting and on the Japanese location equipment.

Ostler said he was satisfied the evidence showed "careful checking by responsible" Canadian seamen and airmen while the Japanese equipment could have been more effective.

He said Itoh and the only other defence witness, chief officer Takashi Ito, showed "overconfidence" in their experience and familiarity with the area "and insufficient reliance upon acceptable navigation aids properly used."

Kier asked for forfeiture of the trawler's gear as well as the fish cargo because "a flagrant violation" of Canadian fishing limits was involved, but Ostler declined any order on the gear.

Continued on Page 2

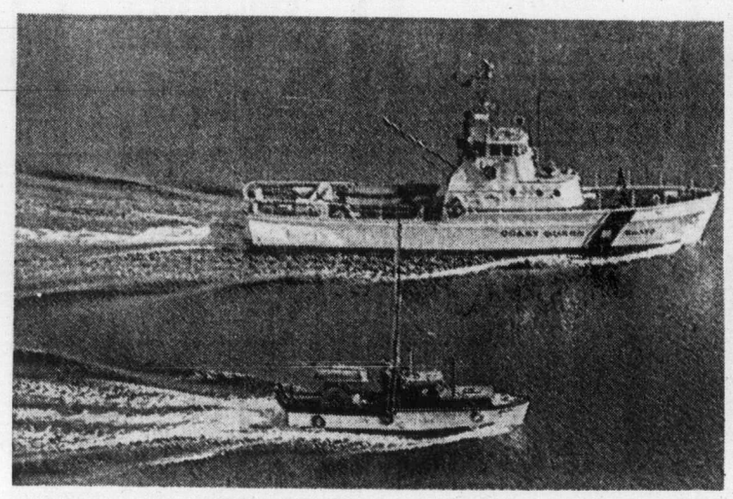

—CP

CANADIAN GILLNETTER Arlene chugs obediently alongside U.S. Coast Guard cutter after she and four other fishboats were seized off Point Roberts, Friday. Canadian boats were detained for allegedly fishing inside U.S. waters and escorted to Bellingham, Wash., to face charges. Skippers were released later Friday after posting bonds of $5,000 each. U.S. Marshal's office will retain custody of the five vessels. Spokesman for coast guard said ships were spotted fishing for salmon, and all had their nets in water. Vessels are from lower Mainland.

Beryl sweet-talks hoarders

OTTAWA (CP) — Beryl Plumptre, chairman of the food prices review board, has denied reports of a sugar shortage in Canada.

"There is absolutely no reason for panic buying and hoarding by consumers," Mrs. Plumptre said in a news release Friday.

She said the board conducted inquiries into the availability of sugar following "a rash of 'scare' stories carried in the media recently about the possibility of shortages and wildly unrealistic prices."

Mrs. Plumptre criticized consumers who had stocked up on sugar in anticipation of shortages and higher prices.

"I have been assured by those closest to the sugar trade in Canada that we have ample sugar stocks and people who say sugar is going to a dollar a pound next week are being irresponsible."

'Burn those filthy books!'

CHARLESTON, W. Va. (UPI) — A truck driver was shot and wounded Friday in a wave of violence caused by new school textbooks which allegedly defame religion, morality and patriotism.

"We need help," said Kanawha County Sheriff Kemp Melton, whose 50-man force tried to contend with roving bands of pickets yelling "Burn those filthy books!"

The driver was identified as Phillip Cochran, 30, an employee of United Parcel Service. A suspect, who had been among the protesters, was held for questioning.

Another man was wounded by gunfire at a truck company picket line Thursday.

"Mobs are ruling," said schools superintendent Kenneth Underwood, who cancelled classes for 44,000 pupils and called off weekend school activities including football games.

"The safety of our children is our paramount objective," he said.

Governor Arch Moore offered to intervene in the dispute, which began on the opening day of school Sept. 3 and stemmed from the school board's approval of a new series of supplemental textbooks for all levels.

The books were labelled "filth" and "the work of the devil" by parents complaining of passages on topics such as prostitution, bomb-making, marijuana and extremist politics.

Writings by such controversial figures as former Black Panther leader Eldridge Cleaver are included in the texts for older children.

The handling of religious topics in some of the dozens of books were a particular sore spot for the protesters.

"They make the stories in the Bible sound like fairy tales, myths," said the Rev. Avis Hill.